

# George Shambrook

Pioneer of 1847

compiled by Stephenie Flora  
oregonpioneers.com

George Shambrook

b. 14 Aug 1826 Cambridge, England

d. 12 Jul 1903 Coles Valley, Douglas County, Oregon

buried Coles Valley Cemetery, Coles Valley, Douglas County, Oregon

s/o John Shambrook and Mary Titmous

[sister, Hannah Shambrook Smith, was survivor of Whitman Massacre]

m1. 18/25 Mar 1851 Linn City, Washington County, OR

Nancy Katherine Fitzhugh

b. 14 Jan 1831 Independence, Macon Co, MO

d. 18 Apr 1920 Coles Valley, Douglas County, OR

d/o Solomon Fitzhugh and Polly Miriam Dickey

m2. 01 Sep 1855 Garden Valley, Douglas County, OR to Alston Martindale

Child of George Shambrook and Nancy Fitzhugh:

i. Austria V. Shambrook

b. 1852 OR

d.

m. 26 May 1888 Douglas County, OR Frank Burge

1860: Eighteen Mile Pct, Roseburg PO, Douglas County, Oregon, July 7, 1860; Austin (sic) Martindale, 31, farmer, \$1280 \$1575, IN; Nancy, 28, MO; Orvin, 9, OR (sic-this is probably Austria V. Shambrook even though it lists this individual as a male and is listed as a Martindale); Ella, 3, OR; Huldah (sic), 1, OR

1870: Empire City, Coos County, OR, August 27, 1870; A. Martindale, 41, farmer, \$2000 \$700, IN; Nancy B., 38, keeping house, MO; Austria [Shambrook], 18, at home, OR; Julia Ann, 11, OR; Henry, 9, OR; Robt, 6, OR; Wm Alston, 4, OR; Nettie Jane, 1, OR

m2. 05 Nov 1855 Douglas County, Oregon

Lucretia Ridenour [Pioneer of 1853]

b. Feb 1839 IN

d.

d/o David Ridenour

1848: Mar 08 Clackamas County, Land Claim, George Shambrook, Provisional and Territorial Record Vol 7 p.169

1849: Twality County, Census, George Shambrook, Provisional and Territorial Record #3451

1850: Linn City, Washington County, Oregon, December 4, 1850; Wm P. Day, 27, merchant, NY; Geo White, 25, blacksmith, PA; Geo Shambrook, 24, butcher, Eng; Jos Rylie, 21, cabinet maker, VT; A. Martindale, 21, blacksmith, IN

1854: Douglas County, Tax Roll, G. Shambrook, Provisional and Territorial Record #14062

1858: Umpqua County, Tax Roll, Shambrook, Provisional and Territorial Record #12278F

1859: Umpqua County, Tax Roll, Shambrook, Provisional and Territorial Record #12278G

1860: Cawley Valley (sic-Coles Valley), Douglas County, OR, July 11, 1860; Geo Sanborn (sick-Shambrook), 31, farmer, \$2500 \$1125, England; Lucretia, 21, IN; John, 5, OR; Mary, 2, OR; David, 3/12, OR; Eli Painter, 25, laborer, \$0 \$700, Ark

1870: Coles Valley, Douglas County, OR, July 20, 1870; Geo Shambrook, 42, farmer, \$10,000 \$1448, Eng; Lucretia, 31, keeping house, IN; John, 13, OR; Mary, 11, OR; David, 10, OR; George, 6, OR; Hannah, 4, OR; Jesse, 2, OR; Olive, 7/12 (Dec), OR

1880: Coles Valley, Douglas County, OR, June 1 & 2, 1880; George Shambrook, 52, farmer, invalid-inflammation of liver and lungs, Eng Eng Eng; Lucretia, 42, wife, keeping house, IN TN IN; John C., 23, son, physician, OR; Mary J., 22, dau, at home, OR; David R., 20, son, farmer, OR; George H., 17, son, at home, OR; Hannah E., 14, dau, at home, OR; Jessie, 12, dau, at school, OR; Benjamin F., 7, son, OR; Martha E., 2, dau, OR

1900: Coles Valley, Douglas County, OR, June 12, 1900; George Shambrook, head, August 1828, 71, m-45yrs, farmer, Eng Eng Eng; Lucretia, wife, Feb 1839, 61, m-45yrs, 7-6, IN PA TN

**SHAMBROOK, George**

signs remonstrance against Land

Claim assn, 27 Jly 48, 3:5

married Mar 18 to Nancy Fitz-

hugh; both of Linn Cy, 20 Mr

51, 3:1

cand for Washington co constable,

5 Je 51, 2:5

[Oregon Spectator Index]

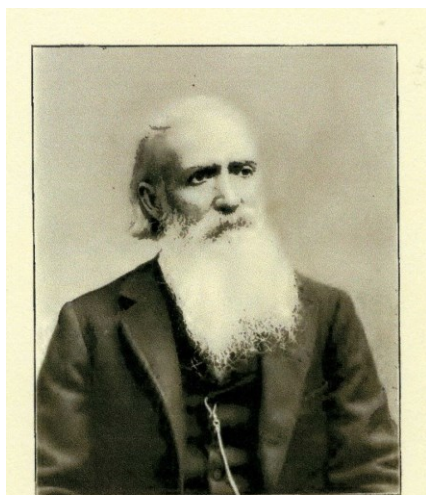

*George Shambrook*

"George Shambrook: lives in Cole's valley; is a farmer and merchant; was born at Cambridge, England, in 1828; came to state in 1847 and to county in 1852; was married November 5, 1855, to Lucretia Ridenour. Children, John C, Daniel R., Eli (deceased), .Mary J., George H., Hannah E., Jesse, Olive B. (deceased), Benjamin F., Welby A. (deceased), Martha E. and Maud C." [History of Southern Oregon by Walling p.515]

GEORGE SHAMBROOK. From 1853, when he first located in Douglas county, until his death, July 12, 1903, Mr. Shambrook was counted one of the county's most valuable residents. Recognizing the excellent quality of the soil here, he determined to make the best use of his farm of nine hundred acres, and besides carrying on general farming and stock-raising, also raised apples and prunes and large quantities of hops. In this section of Oregon the hop gardens are especially thrifty, and are among the best in the world, the yield being two million five hundred thousand pounds yearly. He had forty acres in hops, forty-five acres in apple trees and twenty-five acres in Italian prune trees. He also owned a prune dryer, which greatly facilitated handling the fruit and preparing it for the market.

George Shambrook was born in 1828 at Cambridge, England, and when five years of age was brought to Hamilton, Canada, by his parents, and in that city remained for a period of thirteen years. He started to carve his own fortune when but eighteen years old, journeying first to Illinois, where he was employed at farm work until March, 1847. Having made up his mind to settle in the west, he crossed the intervening country in that year, stopping a short time at Whitman's Station on the way. He left that place but a few days prior to the Indian massacre there, in which his sister was captured. Oregon City became the place of his abode on reaching the west, and he was employed in a mill until the spring of 1849. Like thousands of others, he became interested in the mining excitement, and accordingly went to California, but shortly after his arrival he was taken ill, and in the fall of that same year returned to Oregon City. The following year he opened a butcher's shop, which he conducted successfully until 1853. From this time on Mr. Shambrook was a citizen of Douglas county. Of the several farms which he operated there his first was a donation claim of three hundred and twenty acres, which later became the property of the county, and was used as a poor farm. By a subsequent purchase, he became owner of one hundred and sixty acres, and until 1880 he made his home there. In that year, however, he took possession of the farm of nine hundred acres on which he resided until his death. His hop gardens were among the largest in the Willamette valley, and the quality and quantity of his hops and fruit were exceptional and were his special pride.

Mr. Shambrook was twice married. His first union was with Nancy Fitzhugh, and was blessed with one child, Austria V., now the wife of Frank Burge. For his second wife Mr. Shambrook married Lucretia Ridenour, a daughter of David Ridenour, who crossed the country in 1853, and settled in Coles Valley, Ore., in 1854, and died in 1897. By the second union there were thirteen children, of whom the following are living: Mary, the wife of F. W. McKechnie, of Portland, Ore. ; David R., county clerk of Douglas county, a sketch of whom will be found on another page of this work ; Hannah E., wife of R. W. Evans of Silverton ; Jessie L., at home; Benjamin F., of Portland; Martha E., wife of W. B. Stewart, of Myrtle Creek ; and Cecil; George is deceased, as is also John, who was a doctor by profession, but died in 1888, when only thirty-five years of age.

In religious conviction the family belong to the Methodist Episcopal Church and are regular attendants. As a citizen Mr. Shambrook was highly respected by all his fellowmen and held a place of prominence in his adopted county. His death, which occurred July 12, 1903, was a severe blow to the community in which he had resided for so many years, but although no longer here, his memory lives, while his many deeds of charity and kindness will never be forgotten by those who knew him. [Portrait and Biographical Record of Western Oregon p. 267-268]

George Shambrook: lives in Cole's valley; is a farmer and merchant; was born at Cambridge, England, in 1828; came to state in 1847 and to county in 1852; was married November 5, 1855, to Lucretia Ridenour. Children, John C, Daniel R., Eli (deceased), .Mary J., George H., Hannah E., Jesse, Olive B. (deceased), Benjamin F., Welby A. (deceased), Martha E. and Maud C. [History of Southern Oregon by Walling p515]

#### "Brief Notes

Hon. George Shambrook, postmaster of Umpqua Ferry, came up to attend the Pioneer Reunion. Mr. Shambrook is one of the pioneers of 1847 and one of the solid men of Douglas county.

#### Umpqua Ferry

Uncle George Shambrook is visiting with his daughter, Mrs. F.W. McKechnie in Oakland this week.

One of George Shambrook's hop houses is completed. The carpenters are engaged upon the four others which are to be used this hop harvest. The one completed presents a handsome experience. " [The Plaindealer, Jun 13, 1895 pg. 3] [contribued by Robyn Greenlund]

### **George Shambrook, of Umpqua Ferry**

**ROSEBURG, Or., July 13.—(Special.)—**George Shambrook, an Oregon pioneer of 1847, and a resident of this county since 1852, died at his home at Umpqua Ferry yesterday, aged 75 years. In 1855 he married Lucretia Ridenour, and they have ever since resided on his donation land claim at Umpqua Ferry. He conducted a store and postoffice there, besides managing his large farm and hopyards. His wife and seven children survive. The latter are: D. R. Shambrook, County Clerk of Douglas County; B. F. Shambrook, Portland; Jesse L. and Maud Shambrook, Umpqua Ferry; Mrs. Robert Evans Silverton; Mrs. Martha Stewart, Myrtle Creek; Mrs. May McKetchnie, Astoria. Mr. Shambrook was born at Cambridge, England in 1825.

[Oregonian, Portland, Oregon, July 14, 1903 p.5]

**SHAMBROOK**—In this city, April 1, Lucretia Shambrook, aged 96 years; beloved mother of Mrs. Myrtha E. Stewart, Mrs. C. M. Shea of Portland, Mrs. Mary McKetchnie, Reno, Nev.; Mrs. Hannah Evans, Rickreall, Or.; J. L. Shambrook, Riddle, Or., and D. R. Shambrook of Roseburg. Hennessey, Goetsch & McGee, Funeral Directors. N. W. 16th and Everett st. BR. 1453.

[Morning Oregonian, Portland, Oregon Tuesday, April 2, 1935 p.12]

—Obituary—

# LAST TRIBUTE PAID TO NONAGENARIAN

## Rites Held



Funeral services were held yesterday at the Portland crematorium for Mrs. Lucretia Shambrook, 96-year-old Portland resident, who died Monday.

## Funeral Services Held for Mrs. L. Shambrook

Funeral services were held yesterday at the Portland Crematorium for Mrs. Lucretia Shambrook, 96, who died Monday at her home, 2344 Northeast Nineteenth avenue.

Mrs. Shambrook was born in Mount Vernon, Ind., February 18, 1839. At the age of 13 she crossed the plains by ox team with her parents, David and Eliza Ridenour, settling in Corvallis. There she married George Shambrook in 1856 and in 1904 she moved to Portland, where she resided until her death.

### 4 DAUGHTERS SURVIVE

She is survived by four daughters, Mrs. Martha E. Stewart, Mrs. C. M. Shea, Portland; Mrs. Mary McKechnie, Reno, and Mrs. Hannah Evans, Rickreall, Or., and two sons, J. L. Shambrook, Riddle, and D. R. Shambrook of Roseburg.

Services were conducted under direction of Hennessey, Goetsch & McGee, funeral directors.

## **George Shambrook, of Umpqua Ferry**

**ROSEBURG, Or., July 13.—(Special.)—**George Shambrook, an Oregon pioneer of 1847, and a resident of this county since 1852, died at his home at Umpqua Ferry yesterday, aged 75 years. In 1855 he married Lucretia Ridenour, and they have ever since resided on his donation land claim at Umpqua Ferry. He conducted a store and postoffice there, besides managing his large farm and hopyards. His wife and seven children survive. The latter are: D. R. Shambrook, County Clerk of Douglas County; B. F. Shambrook, Portland; Jesse L., and Maud Shambrook, Umpqua Ferry; Mrs. Robert Evans Silverton; Mrs. Martha Stewart, Myrtle Creek; Mrs. May McKetchnie, Astoria. Mr. Shambrook was born at Cambridge, England in 1825.

[Oregonian, Portland, Oregon July 14, 1903 p 5]

Children of George Shambrook and Lucretia Ridenour:

1. Dr. John C. Shambrook,

b. 03 Sep 1856

d. 08 Dec 1891

buried Kellogg Cemetery, Kellogg, Douglas County, Oregon

m. 12 Oct 1884 Douglas County, OR to Sarah Freyer

1860: Cawley Valley (sic-Coles Valley), Douglas County, OR, July 11, 1860; Geo Sanborn (sick-Shambrook), 31, farmer, \$2500 \$1125, England; Lucretia, 21, IN; John, 5, OR; Mary, 2, OR; David, 3/12, OR; Eli Painter, 25, laborer, \$0 \$700, Ark

1870: Coles Valley, Douglas County, OR, July 20, 1870; Geo Shambrook, 42, farmer, \$10,000 \$1448, Eng; Lucretia, 31, keeping house, IN; John, 13, OR; Mary, 11, OR; David, 10, OR; George, 6, OR; Hannah, 4, OR; Jesse, 2, OR; Olive, 7/12 (Dec), OR

1880: Coles Valley, Douglas County, OR, June 1 & 2, 1880; George Shambrook, 52, farmer, invalid-inflamation of liver and lungs, Eng Eng Eng; Lucretia, 42, wife, keeping house, IN TN IN; John C., 23, son, physician, OR; Mary J., 22, dau, at home, OR; David R., 20, son, farmer, OR; George H., 17, son, at home, OR; Hannah E., 14, dau, at home, OR; Jessie, 12, dau, at school, OR; Benjamin F., 7, son, OR; Martha E., 2, dau, OR

"Dr. J. C. Shambrook: lives in Oakland; is a physician; was born in Douglas county September 3, 1856; graduated in Louisville medical college. February 25, 1881." [History of Southern Oregon by Walling p.515]

2. Mary J. Shambrook

b. 17 Sep 1858 Coles Valley, Douglas County, Oregon

d. 12 Feb 1946 Red Bluff, Tehama County, CA

m. 23 Nov 1892 Douglas County, OR to Frederick William McKechnie of Portland; of Astoria in 1903

1860: Cawley Valley (sic-Coles Valley), Douglas County, OR, July 11, 1860; Geo Sanborn (sick-Shambrook), 31, farmer, \$2500 \$1125, England; Lucretia, 21, IN; John, 5, OR; Mary, 2, OR; David, 3/12, OR; Eli Painter, 25, laborer, \$0 \$700, Ark

1870: Coles Valley, Douglas County, OR, July 20, 1870; Geo Shambrook, 42, farmer, \$10,000 \$1448, Eng; Lucretia, 31, keeping house, IN; John, 13, OR; Mary, 11, OR; David, 10, OR; George, 6, OR; Hannah, 4, OR; Jesse, 2, OR; Olive, 7/12 (Dec), OR

1880: Coles Valley, Douglas County, OR, June 1 & 2, 1880; George Shambrook, 52, farmer, invalid-inflamation of liver and lungs, Eng Eng Eng; Lucretia, 42, wife, keeping house, IN TN IN; John C., 23, son, physician, OR; Mary J., 22, dau, at home, OR; David R., 20, son, farmer, OR; George H., 17, son, at home, OR; Hannah E., 14, dau, at home, OR; Jessie, 12, dau, at school, OR; Benjamin F., 7, son, OR; Martha E., 2, dau, OR

3. David Ridenour Shambrook

b. 19 Apr 1860 Coles Valley, Douglas County, OR

d. 16 Mar 1943 Roseburg, Douglas County, Oregon

buried Roseburg Memorial Gardens, Roseburg, Douglas County, OR

m. 18 Oct 1880 Douglas County, OR Mary J. King/Mollie Genevieve King??

1860: Cawley Valley (sic-Coles Valley), Douglas County, OR, July 11, 1860; Geo Sanborn (sick-Shambrook), 31, farmer, \$2500 \$1125, England; Lucretia, 21, IN; John, 5, OR; Mary, 2, OR; David, 3/12, OR; Eli Painter, 25, laborer, \$0 \$700, Ark

1870: Coles Valley, Douglas County, OR, July 20, 1870; Geo Shambrook, 42, farmer, \$10,000 \$1448, Eng; Lucretia, 31, keeping house, IN; John, 13, OR; Mary, 11, OR; David, 10, OR; George, 6, OR; Hannah, 4, OR; Jesse, 2, OR; Olive, 7/12 (Dec), OR

1880: Coles Valley, Douglas County, OR, June 1 & 2, 1880; George Shambrook, 52, farmer, invalid-inflamation of liver and lungs, Eng Eng Eng; Lucretia, 42, wife, keeping house, IN TN IN; John C., 23, son, physician, OR; Mary J., 22, dau, at home, OR; David R., 20, son, farmer, OR; George H., 17, son, at home, OR; Hannah E., 14, dau, at home, OR; Jessie, 12, dau, at school, OR; Benjamin F., 7, son, OR; Martha E., 2, dau, OR

"David R. Shambrook: lives in Cole's valley about twenty miles west of Roseburg; is a farmer; post-office, Umpqua F'erry; was born in Douglas county, April 19, 1860; was married to Mary King, October 18, 1880. Children, Flossie P. and infant." [History of Southern Oregon by Walling p.515]

"DAVID R. SHAMBROOK. Distinguished as a native-born citizen of Douglas county, and as a veteran of the Spanish-American war, David R. Shambrook, of Roseburg, holds a prominent position among the public-spirited and popular citizens of his community. A man of unquestioned integrity, his influence is felt in business, military, fraternal and political circles, and he is now rendering faithful service as county clerk, a position for which he is eminently fitted by education and training. Coming from excellent English stock, he was born April 19, 1860, in Coles Valley, about nineteen miles north of Roseburg, in Douglas county, a son of George Shambrook.

Born in England in 1828, George Shambrook came with his parents to Canada in 1833, and subsequently lived for a few years in Illinois. In 1847, journeying across the plains with ox teams, he came to Oregon, locating at Oregon City, where he was engaged in the butcher business for five years. In 1852 he took up a donation claim near Garden Bottom, on the Umpqua river, but subsequently sold that claim, and purchased his fine ranch at Coles Valley, where he resided up to the time of his death, July 12, 1903. He made many improvements of value on his land, and was one of the prosperous farmers of that section of the county. His wife, whose maiden name was Lucretia Ridenour, was born in Indiana, a daughter of David Ridenour. Mr. Ridenour came with his family across the plains to Oregon in 1853, locating in Coles Valley as a farmer, but subsequently removed to Nevada, where he spent his last years. Mr. and Mrs. George Shambrook became the parents of thirteen children, seven of whom survive, namely: Mrs. Mary McKechnie, of Portland; David R., the subject of this sketch; Mrs. Hannah Evans, of Silverton; J. L., of Coles Valley; B. F., of Portland; Mrs. Martha Stewart, of Myrtle Creek; and Maude, living at home. A more complete history of the Shambrook family will be found on another page of this work.

After completing his studies in the district school, David R. Shambrook took a course at the old National Business College in Portland, Ore., being graduated from there in 1880. Returning home, he turned his attention to agricultural pursuits, and subsequently purchased, in Coles Valley, three hundred and forty acres of land, from which he developed a good farm, which he still owns. In addition to general farming he carried on stock-raising to quite an extent, being successful in both branches of farming. Being appointed deputy sheriff under Sheriff Cathcart, he served for two years in that position, and then embarked in the grocery business as junior member of the firm of Kruse & Shambrook, which was located in Roseburg, on Jackson street.

In 1897 Mr. Shambrook entered Company A, Second Oregon National Guard, and was appointed corporal of his company. On the breaking out of the Spanish-American war he enlisted in Company B, Second Oregon Volunteer Infantry, and was appointed color sergeant and provost sergeant, by Colonel Summers. Going with his comrades to the Philippine Islands, he bore the regiment's colors in every engagement of the long campaign, on his return home delivering them to the governor. On being mustered out of service with his regiment, August 7, 1899, Mr. Shambrook returned to Roseburg, his former home. In 1900 he was nominated for county clerk by the Republicans, and was elected by a majority of thirty-two, for a term of two years, beginning in July of that year. Being re-nominated to the same office in 1902, by acclamation, he was re-elected, this time receiving a majority of four hundred and ten votes, being again elected for two years.

Mr. Shambrook married, in Coles Valley, Mary King, who was born in Looking Glass Valley, a daughter of Nelson King, a pioneer farmer of Douglas county, who took up a donation claim in that section of the county. Mr. and Mrs. Shambrook have two children, namely: Flossie P., deputy county clerk; and George F., living at home. One of the most loyal Republicans of the community, Mr. Shambrook takes a keen interest in local affairs, and never shirks the responsibilities of public office. In 1898 he was serving as councilman from the first ward of Roseburg, but resigned to go to the Philippine Islands, and at that time was also chairman of the First Congressional Committee of Douglas county. He was made a Mason in Oakland Lodge, A. F. & A. M., and is now a member of Roseburg Lodge, No. 13, A. F. & A. M., and of Roseburg Chapter, R. A. M. He is likewise a member of the Woodmen of the World ;



of Joseph Lane Cabin, Native Sons; and of Percy Williams Camp, No. 21, Spanish-American War Veterans, of which he is past commander." [Portrait and Biographical Record of Western Oregon p.312-3]

4. Martha E. Shambrook  
b. 1878  
d. 1925  
m. W.B. Stewart  
of Myrtle Creek in 1903

1880: Coles Valley, Douglas County, OR, June 1 & 2, 1880; George Shambrook, 52, farmer, invalid-inflamation of liver and lungs, Eng Eng Eng; Lucretia, 42, wife, keeping house, IN TN IN; John C., 23, son, physician, OR; Mary J., 22, dau, at home, OR; David R., 20, son, farmer, OR; George H., 17, son, at home, OR; Hannah E., 14, dau, at home, OR; Jessie, 12, dau, at school, OR; Benjamin F., 7, son, OR; Martha E., 2, dau, OR

5. Eli Shambrook  
b. 15 Apr 1862 Coles Valley, Douglas County, OR  
d. 26 Apr 1862 Coles Valley, Douglas County, OR  
buried Coles Valley Cemetery, Coles Valley, Douglas County, OR

6. George H. Shambrook  
b. 1863  
d. 07 Apr 1888 Jefferson, Marion County, OR  
age 24y10m22d  
buried Jefferson Cemetery, Jefferson, Marion County, OR

1870: Coles Valley, Douglas County, OR, July 20, 1870; Geo Shambrook, 42, farmer, \$10,000 \$1448, Eng; Lucretia, 31, keeping house, IN; John, 13, OR; Mary, 11, OR; David, 10, OR; George, 6, OR; Hannah, 4, OR; Jesse, 2, OR; Olive, 7/12 (Dec), OR

1880: Coles Valley, Douglas County, OR, June 1 & 2, 1880; George Shambrook, 52, farmer, invalid-inflamation of liver and lungs, Eng Eng Eng; Lucretia, 42, wife, keeping house, IN TN IN; John C., 23, son, physician, OR; Mary J., 22, dau, at home, OR; David R., 20, son, farmer, OR; George H., 17, son, at home, OR; Hannah E., 14, dau, at home, OR; Jessie, 12, dau, at school, OR; Benjamin F., 7, son, OR; Martha E., 2, dau, OR

7. Hannah E. Shambrook  
b. 1865 Coles Valley, Douglas County, OR  
d. Feb 1951 Portland, Multnomah County, OR  
buried Lone Fir Pioneer Cemetery, Portland, Multnomah County, OR  
m. 01 Jan 1891 Portland, Oregon Robert W. Evans  
of Silverton in 1903

1870: Coles Valley, Douglas County, OR, July 20, 1870; Geo Shambrook, 42, farmer, \$10,000 \$1448, Eng; Lucretia, 31, keeping house, IN; John, 13, OR; Mary, 11, OR; David, 10, OR; George, 6, OR; Hannah, 4, OR; Jesse, 2, OR; Olive, 7/12 (Dec), OR

1880: Coles Valley, Douglas County, OR, June 1 & 2, 1880; George Shambrook, 52, farmer, invalid-inflamation of liver and lungs, Eng Eng Eng; Lucretia, 42, wife, keeping house, IN TN IN; John C., 23, son, physician, OR; Mary J., 22, dau, at home, OR; David R., 20, son, farmer, OR; George H., 17, son, at home, OR; Hannah E., 14, dau, at home, OR; Jessie, 12, dau, at school, OR; Benjamin F., 7, son, OR; Martha E., 2, dau, OR

## **MAN, LONG ON ENGINE, DIES**

### **Second Oldest Southern Pacific Engineer Passes at Woodburn.**

**WOODBURN, Or., Sept. 1.—(Special.)**  
—Robert W. Evans, for three years a resident of this city and a veteran employe of the Southern Pacific Company, died here Sunday. He was born in England, April 22, 1860, and came to America with his parents, later moving to Portland, where he married Hannah E. Shambrook, January 1, 1891. A daughter, Louanna, and son, Elwin, reside here. He is also survived by a brother, Richard Evans, of Portland.

When 16 years old Mr. Evans entered the service of the Oregon & California Railway Company and continued with the Southern Pacific Company. He had worked out of Portland since 1876 and was the second oldest engineer on the system. During that time he never experienced a wreck. Funeral services will be held Wednesday at 10:30 at the Dunning undertaking parlors, East Seventh and East Alder streets, Portland. The Rev. W. S. Gordon, of Woodburn, will officiate.

[Oregonian, Portland, Oregon, Tuesday September 2, 1913 p.10]

8. Jesse L. Shambrook

b. 1868 Coles Valley, Douglas County, OR

d. 26 Mar 1959 Douglas County, Oregon

buried Coles Valley Cemetery, Coles Valley, Douglas County, Oregon of Douglas County; of Umpqua Ferry in 1903

m. Mabel D. [ ] (1878-1969)

1870: Coles Valley, Douglas County, OR, July 20, 1870; Geo Shambrook, 42, farmer, \$10,000 \$1448, Eng; Lucretia, 31, keeping house, IN; John, 13, OR; Mary, 11, OR; David, 10, OR; George, 6, OR; Hannah, 4, OR; Jesse, 2, OR; Olive, 7/12 (Dec), OR

1880: Coles Valley, Douglas County, OR, June 1 & 2, 1880; George Shambrook, 52, farmer, invalid-inflamation of liver and lungs, Eng Eng Eng; Lucretia, 42, wife, keeping house, IN TN IN; John C., 23, son, physician, OR; Mary J., 22, dau, at home, OR; David R., 20, son, farmer, OR; George H., 17, son, at home, OR; Hannah E., 14, dau, at home, OR; Jessie, 12, dau, at school, OR; Benjamin F., 7, son, OR; Martha E., 2, dau, OR

9. Olive Belle Shambrook

b. 1869 Coles Valley, Douglas County, OR

d. 10 Aug 1870 Coles Valley, Douglas County, OR

age 1y2m14d

buried Coles Valley Cemetery, Coles Valley, Douglas County, OR

m. Never Married

1870: Coles Valley, Douglas County, OR, July 20, 1870; Geo Shambrook, 42, farmer, \$10,000  
\$1448, Eng; Lucretia, 31, keeping house, IN; John, 13, OR; Mary, 11, OR; David, 10, OR;  
George, 6, OR; Hannah, 4, OR; Jesse, 2, OR; Olive, 7/12 (Dec), OR

10. Benjamin Franklin Shambrook

b. 1873 Coles Valley, Douglas County, OR

d.

of Portland in 1903

1880: Coles Valley, Douglas County, OR, June 1 & 2, 1880; George Shambrook, 52, farmer,  
invalid-inflamation of liver and lungs, Eng Eng Eng; Lucretia, 42, wife, keeping house, IN TN  
IN; John C., 23, son, physician, OR; Mary J., 22, dau, at home, OR; David R., 20, son, farmer,  
OR; George H., 17, son, at home, OR; Hannah E., 14, dau, at home, OR; Jessie, 12, dau, at  
school, OR; Benjamin F., 7, son, OR; Martha E., 2, dau, OR

11. Nellie Ann Shambrook

b. 1875 Coles Valley, Douglas County, OR

d. 16 Mar 1876 Coles Valley, Douglas County, OR

age 11 mo 23 d

buried Coles Valley Cemetery, Coles Valley, Douglas County, OR

12. Infant Daughter Shambrook

b. 1882 Coles Valley, Douglas County, OR

d. 10 Apr 1882 Coles Valley, Douglas County, OR

buried Coles Valley Cemetery, Coles Valley, Douglas County, OR

13. Ceceli Maude Shambrook

b. 1884 Coles Valley, Douglas County, OR

d. 12 Aug 1959 Portland, Multnomah County, OR

m1. Edward J. Ellison

m2. David Shay

of Umpqua Ferry in 1903

1910: Portland, Multnomah County, OR Ceceli Ellison

1920: Yamhill County, OR and 1920: Oakland, Alameda County, CA; Ceceli Ellison

1930: Portland, Multnomah County, OR Ceceli Shay