

# John Franklin Adams

Pioneer of 1852

compiled by Stephenie Flora  
oregonpioneers.com

Family believed to be part of the Grandview, Louisa Co, IA company [per Jim Cook]  
Items in blue provided by Danelle Mann

John Franklin Adams  
b. 1799 North Carolina  
d. 24 Nov 1877 Marion County, Oregon  
s/o Abraham and Katherine (Swartzlander) Adams

m'd 20 Apr 1820 Wayne County, Indiana  
Mary Rebecca Hinkle [aka Henkle]  
b. 18 Aug 1804 Rowan County, North Carolina  
d. 20 Jul 1877 Turner, Marion County, Oregon

Confusion/Problems/Disclaimers by Danelle (Dani) Mann:

An article that was published in 1932 called Bits for Breakfast has been the cause of a lot of misinformation. Adams researchers use Susannah March as the mother. She was the wife of Charles Hinkle. Another family, the Tuckers, claims Rebecca is the daughter of Aaron Tucker and his wife Nancy Haggins, who ran away with Michael Hinkle. Rev. Anthony Jacob Hinkle, a Lutheran minister who came to Germantown, Pennsylvania in 1717. Most of his children were christened at the Evangelical Lutheran Church in Daudenzell, Germany. He had been ordained in Germany and had served 25 years as a pastor with various congregations in the upper east Heidelberg. He was probably responsible for organizing the first Lutheran congregations in Pennsylvania. He lived at Falckner's Swamp in today's Montgomery Co, Pennsylvania and served the German communities throughout present-day Philadelphia and Montgomery Counties. DNA taken from the brothers of Rebecca, George March Hinkle and William Hinkle prove they are both descended from Rev. Anthony Jacob Hinkle.

DNA testing for Kevin Adams (descendant of John Franklin Adams through Jesse Luster Adams) proves that this line is descended from a long line of North Carolina Adams; the DNA does NOT MATCH the Presidents Adams DNA line. Refer to Family Tree Adams DNA project Line 23.

Another misconception is the Samuel Whitley connection. There is none. He was not related as far as I have found. His family originated from Paul Whitley/Jane Kirkham, originally from Ireland and who came to America sometime in the 1700s. James Willis Whitley is a descendent of John Whitley/Ann Moss who were in the Isle of Wight Co, Virginia since the early 1600s. James Willis Whitley's grandfather, William, left Virginia and was in Ohio in 1820. In 1830 and 1840 census, he was in Indiana. By 1850 he was in Iowa. His father was in the 1820 Census in Bath, Greene Co, Ohio census listed as a farmer. Samuel and James Willis Whitley and John F. and Rebecca Adams were neighbors and did know each other and interact with each other. Samuel was from the Church of Christ. John F. and Rebecca Adams, as well as James Willis Whitley were early members of the Mormon Church. Rebecca's brother was the famous or infamous George M. Hinkle, an early leader in the Mormon Church who converted not only Rebecca and John, but John's brother Jesse Luster Adams early in the 1830s.

1850: Grandview, Louisa Co, IA; John F. Adams, 52, farmer, \$1390, NC; Rebecca, 45, NC; Abraham H., 21, IA; Jesse S., 19, IA; Amelia, 15, IA; John Q., 10, IA; Rebecca S., 7, IA

1860: Southern Pct, Salem, Marion County, Oregon , Aug 6 1860; John F. Adams, 61, farmer, \$800 \$420, NC; R., 56, NC; J.Q., 21, farmer, \$0 \$20, IA; B., 13, f, OR

1870: Jefferson, Marion County, Oregon, Aug 20 1870; Jno P. Adams, 71, farmer, \$4000, NC; Rebecca, 66, keeps house, NC; Jesse, L., 37, IN; Mary S.R., 4, OR

ODLC: #2499 Marion; John F. Adams; b. 1799 Roane Co, NC; arr OR 15 Oct 1852; sc 21 Mar 1853; m'd Rebecca 20 Apr 1820 Wayne Co IN. Aff: James W. Whitley, Thomas Butler

Centennial History of Oregon: Vol 3 p. 299 bio of James S. Shortridge;  
John F. Adams d. Oct 1876 and wife Rebecca Hinkle d. Jul 1876, oldest Adams son died on trail of cholera in 1852, Amelia S. Adams, b. 1835 m'd James S. Shortridge; another Adams daughter was S. Rebecca Adams (Rogers)

Rebecca Hinkle Adams' obituary, recorded in *The Saints' Herald*, Volume 24, Page 287 states,  
Near Salem, Marion County, Oregon, July 20th, 1877, Sister Rebecca Adams, wife of Elder John F. Adams, and only sister of the late G.M. (George M.) Hinkle. She was born in Roan county, N. C. August 18th, 1804, consequently, was at her death in her seventy-fourth year. She was married to Bro. John F. Adams in 1820, and in 1832 they were both united to Christ and his Church, by obedience to the everlasting gospel, from which time to the day of her death Sr. Adams has been an exemplary Christian, and for the last two years a patient sufferer. For forty-five years she stood as a witness for Christ, and many are the testimonies she has borne, and the times that she has exercised the gifts in fulfillment of the promise of the Master (Mark 16). She leaves behind children, grand-children, and great grand-children to the number of a hundred and twenty-five. Father Adams is blind, as to his natural vision, and his inner eyes are open to see the glory of the coming kingdom for which he has waited and labored so long. He bears with Christian fortitude his sad bereavement, and consoles himself with the fact that he, too, has been redeemed by the blood of Christ, and a few more days or weeks and he will be again united to his faithful partner, where the tyrant death can have no power over them. For fifty-seven years they stood together to share each others joy or sorrows, and together they stood the storms of persecution that have been common to the Saints. And now, while the ashes of our dear sister shall rest in peace, may the sympathy of the Saints be enlisted in behalf of the good old brother, that he may "accomplish his day" in peace, and with his dear companion hail, at his coming, the king that they have so long and faithfully served. *J.C. Clapp* [contributed by Danelle (Dani) Mann]

Children of John Adams and Mary Hinkle:

1. Nancy Eleanor Adams

b: 1821 in Indiana 22 Oct 1822 Madison Co, IN

d: aft 1880 in Josephine County, Oregon

buried [Deer Creek Cemetery](#), Selma, Josephine County, Oregon

d/o John F. and Mary Rebecca (Hinkle) Adams

m: 11 Mar 1841 in Louisa Co., IA

Abraham A. Sargent [Pioneer of 1852]

b: 1820 in Indiana [b. Feb 1822]

d: 12 Jul 1898 Josephine County, Oregon

buried [Deer Creek Cemetery](#), Selma, Josephine County, Oregon

1850 Grandview, Louisa Co, IA; Abraham Sargent, Abraham Sargent, 30, farmer, \$160, IN; Nancy E., 28, IN; John Q., 6, IA; Reason T., 5, IN; Mary C., 3, IN; Oliver C., 10/12, IN; Luther C. Cottingham, 21, IN [living next door to Whitleys and Wagners]

1860: Salem, Southern Pct, Marion County, Oregon; Aug 6, 1860; A. Sergeant, 40, farmer, \$500 \$450, IA; N., 37, IA; J., 16, m, IL; R., 14, m, IL; M., 12, f, IL; O., 10, m, IA; O., 8, m, IA; A., 5, m, IL [Households--Adams, Whitley, Butler, Creswell, Sargent, Creswell]

1870: Twp 1, Shasta Co, CA; June 17, 1870; Abraham Sargent, 48, miner, IN; Nancy L., 47, IN; John, 27, miner, IA; Austin, 15, CA; Abraham, 8, OR

1880: Dist 32, Halls Prairie Pct, Coos County, Oregon; June 22, 1880; Abraham Sargent, 61, farmer, IN OH OH; Nancy E., 59, wife, keeping house, IN NC NC; John F., 6, grandson, OR IA OR

"ABRAHAM SARGENT DEAD--

"Abraham Sargent dropped dead Tuesday, the 12, at noon while walking out in the yard of his son Oliver, where he has lately been residing. Heart trouble was the cause of his death. He will be buried today (Thursday) on Deer Creek. Mr. Sargent lived in this county for many years, though the past year or two was spent in Coos county, returning to Selma recently. He was a veteran of the Modoc war, because of which he was drawing a pension of \$12 per month at his death." [Rogue River Courier--Grants Pass, Oregon--Thursday, July 14, 1898 per Jim Cook]

Notes from Jim Cook: There are several mistakes in published information for this family:

The Sargent and Wagner families started out with the 1852 group from Grandview. Somewhere they diverted to Salt Lake City and spent the winter there. They then went on to El Dorado County, California, in 1853. In about 1858 they finally continued on to Oregon. The Wagner Family settled for a short time in Jackson County. Isaac M. Wagner had an older brother, Jacob, that had settled there, Ashland, in 1850. The Sargent Family continued on to Marion County, which is where the Adams Family had settled in 1852. Jacob, by the way, went back to Iowa in 1851, married, and returned to Jackson County, Talent, and filed a DLC in 1853.

I do not think that Abraham served in the Modoc Indian War, as stated in his obituary. I have a copy of his pension record and it does not list service at that time. His service was in Company I of the 1st Oregon Volunteer Infantry. This was a Civil War Unit in service from 1865 to 1867. Company I served most of its time at Fort Klamath and building a new road between there and Grants Pass. Abraham enlisted Jan 9, 1865 and was discharged due to injury on Aug 20, 1866. The Modoc Indian war was 1872-1873. Abraham served with three of his sons; John, Reason, and Oliver. [per Jim Cook]

Children Abraham Sargent and Nancy Adams:

i. John Franklin/Francis Sargent [Pioneer of 1852]

b: 1843 in Grandview, Louisa County., Iowa

d: Jan 1888 Jackson County, Oregon

[burial location unknown](#)

m. 03 Jan 1881 Jackson County, Oregon

Mary Cordelia Boaz

b. 04 Jul 1866 Jackson County, Oregon

d. 20 Nov 1915 Medford, Jackson County, Oregon

buried [Eastwood IOOF Cemetery](#), Medford, Jackson County, Oregon

m2. Johnston Mosher

1850 Grandview, Louisa Co, IA; Abraham Sargent, Abraham Sargent, 30, farmer, \$160, IN; Nancy E., 28, IN; John Q., 6, IA; Reason T., 5, IN; Mary C., 3, IN; Oliver C., 10/12, IN; Luther C. Cottingham, 21, IN [living next door to Whitleys and Wagners]

1860: Salem, Southern Pct, Marion County, Oregon; Aug 6, 1860; A. Sergeant, 40, farmer, \$500 \$450, IA; N., 37, IA; J., 16, m, IL; R., 14, m, IL; M., 12, f, IL; O., 10, m, IA; O., 8, m, IA; A., 5, m, IL [Households--Adams, Whitley, Butler, Creswell, Sargent, Creswell]

1870: Twp 1, Shasta Co, CA; June 17, 1870; Abraham Sargent, 48, miner, IN; Nancy L., 47, IN; John, 27, miner, IA; Austin, 15, CA; Abraham, 8, OR

1880: Dist 55, Ashland, Jackson County, Oregon; William B. Wilson, 60, farmer, VA; Mary, 29, wife, keeping house, IA; Lily Adams, 7, step dau, OR; John F. Sargent, 38, miner, IA IN IN; Frank B. Shortridge, 24, miner, OR IN IN; Oliver P. Sargent, cook, has rheumatism, IA IN IN



John Francis Sargent contributed by Jim Cook



John Francis Sargent contributed by Jim Cook

ii. Reason Taylor “Reece” Sargent [Pioneer of 1852]

b: 18 Feb 1845 Louisa County, Iowa

d: 02 May 1921 in Roseburg, Douglas County, Oregon

buried [Roseburg National Cemetery](#), Roseburg, Douglas County, Oregon

m1. 10 Oct 1864 Vancouver, Clark County, Washington (div Jun 1872)

Sarah Elizabeth Anderson

b. 03 Jun 1849 Navarro Co, TX

d. 28 Feb 1923 Ashland, Jackson County, Oregon

buried [Phoenix Pioneer Cemetery](#), Phoenix, Jackson County, Oregon

m2. 18 Dec 1872 John Gideon Norton

m2. 01 Jan 1878 Coos County, Oregon

Emma Josephine Teters

b. 29 May 1862 Salem, Marion County, Oregon

d. 16 Jul 1898 Grants Pass, Josephine County, Oregon

buried [Deer Creek Cemetery](#), Selma, Josephine County, Oregon

m3. 13 Jun 1904

Lavina Ann “Vina” Turner

b. 30 Oct 1840 Missouri

d. 30 Sep 1905 Grants Pass, Josephine County, Oregon

buried [Granite Hill Cemetery](#), Grants Pass, Josephine County, Oregon

d/o John and Susan (McDaniel) Turner

m1. John Lindsay Applegate 15 Dec 1860 (divorced)

m2. William Dailey 01 Jul 1877



Reason Sargent and wife [contributed by Jim Cook]

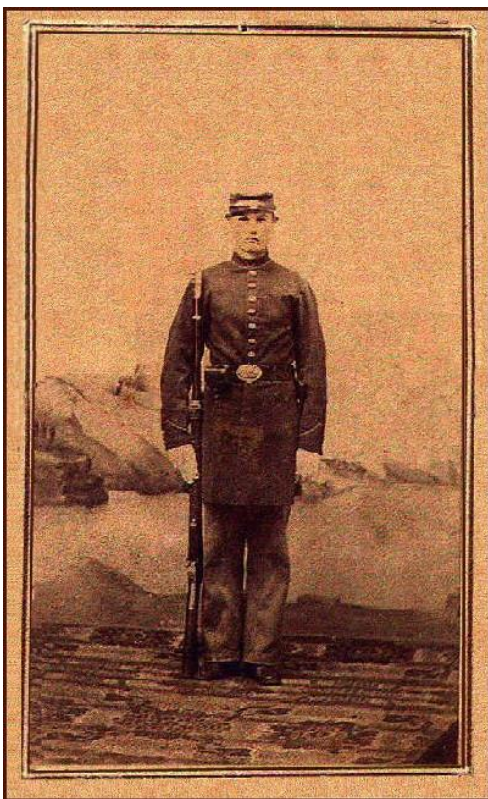

Reason Sargent in military uniform [contributed by Jim Cook]

1850 Grandview, Louisa Co, IA; Abraham Sargent, Abraham Sargent, 30, farmer, \$160, IN; Nancy E., 28, IN; John Q., 6, IA; Reason T., 5, IN; Mary C., 3, IN; Oliver C., 10/12, IN; Luther C. Cottingham, 21, IN [living next door to Whitleys and Wagners]

1860: Salem, Southern Pct, Marion County, Oregon; Aug 6, 1860; A. Sergeant, 40, farmer, \$500 \$450, IA; N., 37, IA; J., 16, m, IL; R., 14, m, IL; M., 12, f, IL; O., 10, m, IA; O., 8, m, IA; A., 5, m, IL [Households--Adams, Whitley, Butler, Creswell, Sargent, Creswell]

1865: Military enlistment Jackson County, Oregon

1880: Pendleton, Umatilla County, Oregon; June 1880; Gleason Seargent, 35, laborer, OR IL IL; Jane E., 17, wife, keeping house, OR IL IL; William, 1, son, OR

1900: Dist 23, Grants Pass, Josephine County, Oregon; Reason Sargent, Feb 1844, 56, wd, IA IN IN, salesman; Minnie, dau, Nov 1886, 14, s, OR; Lizzie, dau, Jan 1891, s, OR; Clara, dau, Jul 1893, 6, s, OR

1920: Oregon State Soldiers Home, Roseburg, Douglas County, Oregon; Reason F. Sargent, 75, IA IN IN

Reason buried Roseburg Veterans Cemetery, Roseburg, Douglas County, Oregon; He enlisted in Company I, 1st Oregon Volunteer Infantry, in Jacksonville, Jackson County, Oregon, on January 7, 1865 and was mustered in at Camp Baker near Phoenix, Jackson Co., Oregon. Also, in Company I were his father and two brothers. He was mustered out at Fort Vancouver, Washington Territory, August 26, 1867. Company I served primarily at Fort Klamath, Klamath Co., Oregon. Their primary duty was building a new road from Grants Pass to Fort Klamath, what is now Oregon 62. [per Jim Cook]

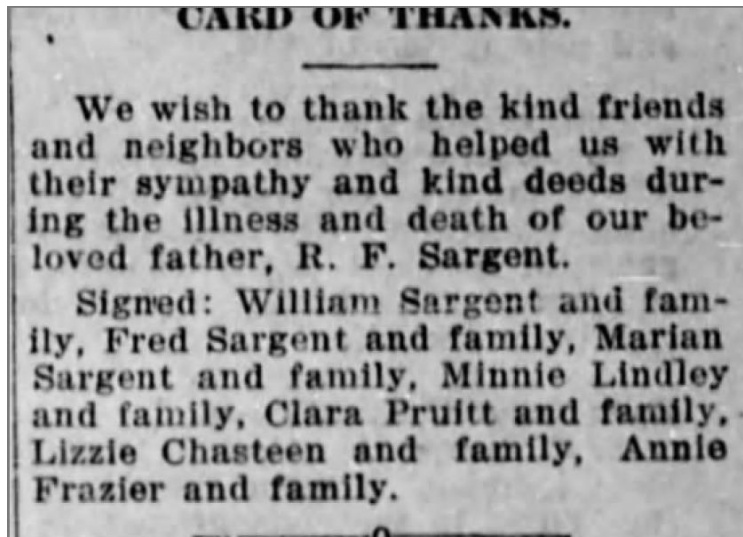

[The News-Review, Roseburg, Oregon, Friday, May 6, 1921 p.5]

Children of Reason Sargent and Sarah Anderson:

ii-1. Oliver S. L. Sargent (1868-1937)

Children of Reason Sargent and Emma Teters:

ii-1. William Henry Sargent (1878-1967)

ii-2. Anna May Sargent (1881-1893)

ii-3. Frederick Lawrence Sargent (1882-1967)

ii-4. Marion Franklin Sargent (1884-)

ii-5. Minnie Arville Sargent (1886-)

ii-6. Edith Elizabeth Sargent (1891-1948)

- ii-7. Clara Josephine Sargent (1893-)
- ii-8. Alice Hilda Sargent (1898-1898)

iii. Mary Catherine Sargent [Pioneer of 1852]

b: 22 Apr 1846 Indiana

d. 09 Jan 1924 Coos County, Oregon

buried [Myrtle Point Cemetery](#), Myrtle Point, Coos County, Oregon

m. 08 Sep 1861 Salem, Marion County, Oregon

Robert Ward

b. 1836 MO

d. 03 Mar 1892 Myrtle Point, Coos County, Oregon

buried [Myrtle Point Cemetery](#), Myrtle Point, Coos County, Oregon

“Robert Ward and Mary Catherine Sargent, m’d 08 Sep 1861; J.E. Parrott, M.G. Wit: W.M. Garrison & James Tolman”. [Marion Co Marriage Record #530 p.166] [Oregon Statesman Sep 16, 1861 p.2:7]



Mary Catherine Sargent contributed by Jim Cook

1850 Grandview, Louisa Co, IA; Abraham Sargent, Abraham Sargent, 30, farmer, \$160, IN; Nancy E., 28, IN; John Q., 6, IA; Reason T., 5, IN; Mary C., 3, IN; Oliver C., 10/12, IN; Luther C. Cottingham, 21, IN [living next door to Whitleys and Wagners]  
1860: Salem, Southern Pct, Marion County, Oregon; Aug 6, 1860; A. Sergeant, 40, farmer, \$500 \$450, IA; N., 37, IA; J., 16, m, IL; R., 14, m, IL; M., 12, f, IL; O., 10, m, IA; O., 8, m, IA; A., 5, m, IL [Households--Adams, Whitley, Butler, Creswell, Sargent, Creswell]  
1880: Dist 32, Coquille City, Coos County, Oregon; June 3, 1880; Robert Ward, 44, farmer, MO; Mary C., wife, keeping house, IN; Fannie J., dau, OR; Abraham S., 16, son, farm hand, CA; Robert H., 13, son, farm hand, CA; George E., 11, son, CA; Thomas J., 8, son, CA; Mary F., 9, dau, CA; Reazin T., 6, son, OR; Charles L., 3, son, OR; William F., 11/12. son, OR  
1900: Dist 13, Enchanted Prairie, Coos County, Oregon; June 8, 1900; Mary C. Ward, head, Apr 1846, 54, wd, 15-15, IN IN IN; Thomas Ward, son, Jun 1870, 29, s, CA KY IN, farmer; Charles L., son, Dec 1875, 24, s, OR KY IN, farmer; William F., son, Jun 1878, 21, s, OR KY IN, farm laborer; Anna B.M., dau, Oct 1881, 20, s, OR KY IN; Christopher O.D., son, May 1885, 15, s,



OR KY IN; Sarah R., dau, Aug 1886, 13, s, OR KY IN; Margaret S., dau, Feb 1889, 11, s, OR KY IN; Leora P., dau, May 1892, 8, s, OR KY IN

1910: Dist 60, Myrtle Point, Coos County, Oregon; Mary K. Ward, head, 64, 15-15, IN Unk Unk; Anna B., dau, 27, s, OR Unk IN; Charles W., son, 34, s, OR Unk IN, logger

1920: Dist 110, Catching Creek, Coos County, Oregon; June 20, 1920; Charles L., head, 45, s, OR US CA, farmer-stock farm; Reason T., brother, 46, s, OR US CA, farmer-stock farm; Mary C., housekeeper, 76, wd, CA US US; Anna B., sister, s, OR US CA; Carl H., nephew, 14, s, OR CA OR; Minnie O., niece, 12, s, OR CA OR; Mamie C., niece, 9, s, OR CA OR

Children of Robert Ward and Mary Sargent:

- iii-1. Ellen Elizabeth Ward (1862-1952)
- iii-2. Frances "Fanny" Jane Ward (1863-1939)
- iii-3. Abraham Stephen Ward (1864-1943)
- iii-4. Robert Henry Ward (1866-1939)
- iii-5. George Edwin Ward (1868-1948)
- iii-6. Mary Isabel Ward (1871-1952)
- iii-7. Thomas Jefferson Ward (1872-1948)
- iii-8. Reason Taylor Ward (1874-1929)
- iii-9. Charles Louis Ward (1876-1948)
- iii-10. William Franklin Ward (1878-1929)
- iii-11. Anna Bertha May Ward (1881-1949)
- iii-12. Christopher Oscar Dunreath Ward (1885-1921)
- iii-13. Sarah Rebecca Ward (1886-1945)
- iii-14. Margaret S. Ward (1889-1930)
- iii-15. Pearl Leona Ward (1893-1958)

iv. Oliver Commodore Perry Sargent [Pioneer of 1852]  
b: 16 Aug 1849 in Louisa County, Iowa [aka 04 Aug 1849]  
d: 6 Nov 1904 in Williams, Josephine County, Oregon  
buried [Hartley Cemetery](#), Williams, Josephine County, Oregon

m1. c1872 [divorced 1875 Marion County Genealogical Record #2457]  
Mary E. Harris  
b. c1851  
d.

Children of Oliver Sargent and Mary Harris:

i. John Franklin Sargent (1874-1964)

m2. 1880  
Marianne "Minnie" Shoemake  
b. 23 Feb 1860  
d. 28 Sep 1938 Williams, Josephine County, Oregon  
buried [Hartley Cemetery](#), Williams, Josephine County, Oregon  
d/o William and Melinda Shoemake

1850 Grandview, Louisa Co, IA; Abraham Sargent, Abraham Sargent, 30, farmer, \$160, IN; Nancy E., 28, IN; John Q., 6, IA; Reason T., 5, IN; Mary C., 3, IN; Oliver C., 10/12, IN; Luther C. Cottingham, 21, IN [living next door to Whitleys and Wagners]

1860: Salem, Southern Pct, Marion County, Oregon; Aug 6, 1860; A. Sergeant, 40, farmer, \$500 \$450, IA; N., 37, IA; J., 16, m, IL; R., 14, m, IL; M., 12, f, IL; O., 10, m, IA; O., 8, m, IA; A., 5, m, IL [Households--Adams, Whitley, Butler, Creswell, Sargent, Creswell]

1880: Dist 55, Ashland, Jackson County, Oregon; William B. Wilson, 60, farmer, VA; Mary, 29, wife, keeping house, IA; Lily Adams, 7, step dau, OR; John F. Sargent, 38, miner, IA IN IN; Frank B. Shortridge, 24, miner, OR IN IN; Oliver P. Sargent, cook, has rheumatism, IA IN IN

1900: Grants Pass, Josephine County, Oregon; June 1900: Oliver Sargent, head, Aug 1849, 50, m-20yrs, IA Wisc Wisc; farmer; Mary, wife, Feb 1861, 39, m-20yrs, 5-5, IA MO IN; Albert, son, Oct 1882, 17, s, OR; Ida, dau, Oct 1885, 14, s, OR; William, son, Jun 1890, 10, s, OR; Perry, son, Jul 1891, 8, s, OR; Daisy, dau, Oct 1898, 1, s, OR; Melinda Shoemake, mil, Nov 1828, 71, m-49yrs, 9-5, MO KY KY; William B. Shoemake, fil, Aug 1828, 71, m-49yrs, IN VT VT; Bartlett Crabtree, boarder, Mar 1882, 18, s, CA Unk Unk, laborer

1910: Dist 122, Williams, Josephine County, Oregon; Minnie Sargent, head, 51, wd, 5-5, IA OH IL, farmer; Adelbert S., son, 27, s, OR, farmer; Perry O., son, 18, s, OR, farm labor; Daisy D., dau, 11, s, OR; Effie E. Erickson, boarder, 27, s, MN MN MN, teacher

**OLIVER SARGENT**, deceased, was one of the early pioneers of Oregon. He was born in Iowa, August 4, 1849, and was the son of Ahrum and Nancy (Adams) Sargent, both of whom were natives of that state. He crossed the plains with ox teams at a very early date in company with his parents and settled in this state, and for the three years immediately following he was engaged in mining. He then purchased a farm of two hundred acres on Deer creek, of which he later sold eighty acres, and upon the one hundred and twenty acre tract which he retained, he established his home and continued to live during the remaining years of his life. He was a veteran of the Rogue River Indian war, having served as a drummer boy for three years, and was with his command during the most dangerous and trying period of that Indian outbreak. He passed away at his home in Josephine county in 1904.

Mr. Sargent was united in marriage on January 25, 1873, to Miss Mary Shoemake, a native of Iowa, who removed with her parents to Oregon in 1872. To Mr. and Mrs. Sargent five children were born, all of whom are still living, namely: Adelbert S., William D., Perry E., Ida M. and Daisy D. Mr. Sargent was affiliated with the republican party, and fraternally was a member of the Independent Order of Odd Fellows. He was a member of the Presbyterian church, as is also his widow, and was a man highly esteemed throughout his portion of the state not only as an industrious and successful farmer but also for the invaluable services which he had rendered as a patriot and soldier in the Indian war. His widow now resides on the old homestead and the farm is being successfully operated by one of the sons of their family.

[Centennial History of Oregon by Gaston Vol III p. 238]

## KILLS HIS SON-IN-LAW

### **Terrible Tragedy Enacted Sunday Morning.**

Oliver Sargent, a well known citizen of Williams, was shot and killed on Sunday morning by his father-in-law, W. D. Shoemake. Both parties are old time residents of this county. The sensational nature of the tragedy and the well known character of both parties has created far more than an ordinary interest in the case.

Shoemake, who is an old man about 75 years of age, lived with his aged wife in a little house adjacent to that of his son-in-law, the buildings being only a few feet apart. Mrs. Shoemake was in poor health, requiring care from the other occupants of the premises. On the morning of the murder, Mrs. Sargent went in to see her mother, and to inform her of an intended absence on a visit to Deer creek. Shoemake at once objected to her going and became quarrelsome to such an extent that Mrs. Sargent left the room and was unwilling to return to take in the breakfast for her parents, as was her usual custom. Mr. Sargent then volunteered to carry in the breakfast, his daughter accompanying him to pour the coffee.

As soon as Sargent entered the room the old man broached the subject of Mrs. Sargent's intended visit, declaring emphatically that she should not go; that she must remain to take care of Mrs. Shoemake. Sargent replied that the girls were there to wait on her and that his wife was going. Shoemake reiterated that she should not go, while Sargent again said that she would go and was going. He then turned to place on the table the breakfast dishes that he had brought in and as he did so, Shoemake shot him in the back, just under the right shoulder blade, the bullet passing through his body and coming out on the right side of the chest.

Attracted by the shot, Mrs. Sargent and her son, B. S. Sargent, rushed to the scene. Mrs. Sargent arrived first and the son says that when he came in the old man was trying to shoot her and the daughter, but that owing to the weakness of his finger or some other cause, he was unable to discharge the weapon after the first shot.

The boy, according to his statement on the witness stand, seized the gun with one hand and knocked Shoemake down with the other, taking away his gun. The weapon was a revolver, about 38 calibre and was a new one. The Sargent family was not aware that Shoemake had a revolver.

Sargent lived about an hour and a half after the shooting. Shoemake made no attempt to escape, stayed quietly at home and was arrested without effort Sunday evening by Sheriff Lewis. The coroner, Dr. Flanagan, held an inquest over the body of Sargent, the jury returning a verdict of premeditated murder.

The preliminary examination of Shoemake was held before Justice Furman on Wednesday afternoon and he is held without bail to await the action of the circuit court. The old man evinced no interest whatever in the proceedings, sleepily nodding in his chair with half closed eyes. He claims entire ignorance of the occurrence, saying that "they" tell him that he killed Oliver Sargent but that he don't remember anything about it. A plea of insanity will probably be entered as his defense.

[Weekly Rogue River Courier, Grants Pass, Oregon, Thursday, November 10, 1904 p.2]

Children of Oliver Sargent and Marianne Shoemake:

- iv-1. Adelbert Snowden Sargent (1882-1949)
- iv-2. Ida May Sargent (1885-1958)
- iv-3. William Benson Sargent (1890-1981)
- iv-4. Oliver Perry Sargent (1891-1939)
- iv-5. Daisy Dewey Sargent (1898-)

v. Oscar Dunsweath Sargent [Pioneer of 1852]

b: 18 Feb 1852 in Illinois

d: 24 Jul 1929 in Coos Co., OR

buried [Knights of Pythias Cemetery](#), Bandon, Coos County, Oregon

[middle name seen as Dunruth per Death Index; Dunsweath per Jim Cook]

m. 1872

Annie Barker Laird

b. 19 Feb 1852 Ogden, Weber Co, UT

d. 16 Sep 1915 Selma, Josephine County, Oregon

d/o John L. Laird and Marion Calhoon

1860: Salem, Southern Pct, Marion County, Oregon; Aug 6, 1860; A. Sergeant, 40, farmer, \$500 \$450, IA; N., 37, IA; J., 16, m, IL; R., 14, m, IL; M., 12, f, IL; O., 10, m, IA; O., 8, m, IA; A., 5, m, IL [Households--Adams, Whitley, Butler, Creswell, Sargent, Creswell]

1900: Kerby, Josephine County, Oregon; June 15 & 16, 1900; Osker D. Sargent, head, Feb 1852, 48, m-28yrs, IL IA KY; Annie B., wife, Feb 1852, 48, m-48yrs, 10-9, UT Scot Scot; Maggie M., dau, Oct 1883, 16, s, OR; Levilla, dau, Mar 1888, 12, s, OR; Bertha, dau, Jul 1890, 9, s, OR; Lulu D., dau, Oct 1892, 7, s, OR; Earl D., son, Mar 1896, 4, s, OR

1910: Dist 124, Grants Pass Ward 2, Josephine County, Oregon; May 3, 1910; Lewis Sargent, head, 27, s, CA IL UT, soft drinks; Annie, mother, 58, m1-38yrs, 10-9, UT Scot Scot; Oscar D.,

father, 58, m1-38yrs, IL US US, farmer; Dell, sister, 16, OR IL UT; Earl, brother, 14, s, OR IL UT, ticket agent-moving pictures; Derwood, nephew, 8, OR IL UT

1920: Bandon, Coos County, Oregon; January 16, 1920; Oscar Sargent, head, 67, wd, IL IL IL, peanut roaster-street; Earl, son, 23, single, OR IL UT, cook-restaurant

Children of Oscar Sargent and Annie Laird:

- v-1. Nina Louisa Sargent (1873-1942)
- v-2. Arthur Pinkston Sargent (1878-1946)
- v-3 Florence Elzada Sargent (1879-1956)
- v-4. Lewis Sargent (1881- )
- v-5. Margaret M. Sargent (1883-)
- v-6. Levilla Sargent (1888-1971)
- v-7. Bertha Sargent (1890-1973)
- v-8. Lulu D. Sargent (1892-)
- v-9. Dell Sargent (1894-)
- v-10. Earl D. Sargent (1896-)

vi. Austin Henry Sargent

b. 10 Nov 1855 El Dorado County, California

d. 10 Nov 1924 Delta, Shasta County, California

m1. 26 Dec 1874 Coos County, Oregon

Minerva Boyd

b. c1859 California

d. c1885 Oregon

m2.02 Jul 1888 Josephine County, Oregon

Mary Jane Teters

b. May 1871 Oregon

d. c1905 OR

m3. 1906

Sarah

b. 1864 CA

d. **bef** 1920

1860: Salem, Southern Pct, Marion County, Oregon; Aug 6, 1860; A. Sergeant, 40, farmer, \$500 \$450, IA; N., 37, IA; J., 16, m, IL; R., 14, m, IL; M., 12, f, IL; O., 10, m, IA; O., 8, m, IA; A., 5, m, IL [Households--Adams, Whitley, Butler, Creswell, Sargent, Creswell]

1870: Twp 1, Shasta Co, CA; June 17, 1870; Abraham Sargent, 48, miner, IN; Nancy L., 47, IN; John, 27, miner, IA; Austin, 15, CA; Abraham, 8, OR

1900: Dist 91, Watkins, Jackson County, Oregon; June 22, 1900; A.H. Sargent, head, Nov 1849, 49, m-12yrs, CA OH OH, placer miner; Mary, wife. May 1871, 29, m-12yrs, 4-3, OR IA IA; George, son, Aug 1888, 11, s, OR; Lily, dau, May 1891, 9, s, OR; Dora, dau, Jun 1896, 3, s, OR

1910: Dist 176, Crawfordsville, Linn County, Oregon; May 4, 1910; Austin H. Sargent, head, 54, m2, m-4yrs, CA OH OH; Sarah, wife, 46, m1, m-4yrs, 0-0, CA IA IN

1920: Wilbur, Douglas County, Oregon; January 8, 1920; Geo A. Sargent, head, 32, s, OR CA CA, engineer-steam; Austin, father, 67, wd, CA OH OH, labor-wood cutter; Jacob Hardick, partner, 67, s, 1881 emig, 1906 na, Holland Holland Holland, labor-wood cutter

Children of Austin Sargent and Minerva Boyd

vi-1. Ernest Sargent (1878-1950)

vi-2 Henry Herbert Sargent (1879-1926)

Children of Austin Sargent and Mary Teters:

vi-1. George Alfred Sargent (1888-1942)

vi-2. Lily Sargent (1891-)

vi-3. unnamed Sargent (c1893-)

v1-5. Dora Sargent (1896-)

vii. Abraham Lincoln Sargent

b. 14 Apr 1861 Salem, Marion County, Oregon

d. 13 May 1940 Bridge, Coos County, Oregon

m'd 30 Jul 1882 Jackson County, Oregon

Emma Frances Boaz

b. Jan 1864 Applegate, Jackson County, Oregon

d. Feb 1935 Tillamook, Tillamook County, Oregon

1870: Twp 1, Shasta Co, CA; June 17, 1870; Abraham Sargent, 48, miner, IN; Nancy L., 47, IN; John, 27, miner, IA; Austin, 15, CA; Abraham, 8, OR

1880: Halls Prairie, Coos County, Oregon, June 22, 1880; Abraham Sargent, 61, farmer, IN OH OH; Nancy E., 59, wife, keeping house, IN NC NC; Abraham L., 19, son, works on farm, OR IN IN; John F., 6, grandson, OR IA OR

1900: Norway, Coos County, Oregon, June 9, 1900; Abram L. Sargent, head, Apr 1861, 39, m-17yrs, OR IN OH; Emma, wife, Jan 1864, 36, m-17yrs, 8-8, OR VT NY; Oscar L., son, Apr 1883, 17, s, OR OR OR, farm laborer; Ella M., dau, Uan 1885, 15, s, OR OR OR, at school; Alma G., dau, Sep 1888, 12, OR OR OR, at school; Addie L., dau, Mar 1889, 11, s, OR OR OR, at school; Lee, son, Feb 1891, 9, s, OR OR OR, at school; George A., son, Aug 1893, 6, s, OR OR OR, at school; William T., son, Jun 1896, 3, s, OR OR OR; Harry, son, Feb 1898, 2, s, OR OR OR

1910: Selma, Josephine County, Oregon, April 22, 1910; Abraham L.Sargent, head, 49, m1-28yrs, CA MO unk, engineer-saw mill; Emma F., wife, 45, m-28yrs, 10-10, OR unk unk; George A., son, 16, s, OR CA OR, roustabout-sawmill; William T., son, 13, s, OR CA OR; Harry S., son, 12, s, OR CA OR; Nathan F., son, 9, s, OR CA OR; Clifford L., son, 4, s, OR CA OR

1920: Power Voting Pct, Coos County, Oregon, February 9, 1920; A. L. Sargent, head, 58, OR US US, steam engineer; Emma, wife, 54, OR KY OR; Clifford, son, 13, s, OR OR OR

1940: Bridge, Coos County, Oregon, Abraham L., 77, Oregon; enumerated in William A Fish household along with Hallie M. (Fish) Sargent family

Children of Abraham Sargent and Emma Boaz:

vii-1. Oscar Kinder Sargent (1883-1967)



- vii-2. Ella May Sargent (1885-1960)
- vii-3. Alma Grace Sargent (1887-1967)
- vii-4. Adda L. Sargent (1889-)
- vii-5. Lee Sargent (1891-)
- vii-6. George Arvie Sargent (1893-1985)
- vii-7. William Earl Sargent (1896-1972)
- vii-8 Harry S. Sargent (1898-)
- vii-9 Nathan Floyd Sargent (1901-1981)
- vii-10 Clifford Lester Sargent (1906-1981)

2. Elizabeth Adams [remained in Iowa]

b. 31 Oct 1824 Madison County, Iowa

d. 17 Aug 1847 Adair County, Iowa

m'd Shelby Garner 23 Jul 1840 Louisa County, Iowa

3. Catherine Swartslander Adams [Pioneer of 1852]

b: 03 Feb 1828 in Madison, Wayne County, Indiana

d: 23 Oct 1902 in Marion county, Oregon—or-- 23 Oct 1902 Marion County, Oregon

buried [Salem Pioneer Cemetery](#), Salem, Marion County, Oregon

m: 1 Jun 1847 in Louisa County, Iowa

Isaac Madison Wagner [Pioneer of 1852]

b: 01 Jul 1827 Wayne County, Indiana

d. 03 Apr 1905 Salem, Marion County, Oregon

buried [Salem Pioneer Cemetery](#), Salem, Marion County, Oregon

1850: Grandview, Louisa Co, IA; Isaac M. Wagner, 21, farmer, \$120, IN; Catharine, 22, IN; Esther A., 3/12, IA; Eliza A. Ewing, 16, OH [living next door to Sargents and Whitleys]

1860: Table Rock, Jackson County, Oregon, I.M. Wagner, 32, farmer, \$200 \$1000, IN; C.S., 32, IN; E.A., 10, IA; P.M, 8, IA; A.P., 6, CA; A.C., 4, CA; Alice R., 2, CA; Mary E., 5/12, CA; Henry Tweed, 26, farm laborer, \$200 \$0, IN; W. Johnson, 22, farm laborer, IN

1870: South Salem Pct, Marion County, Oregon, July 1, 1870; I.M. Wagner, 43, farmer, \$3200 \$500, IN; Catherine, 42, keeps house, IN; Philip M., 18, at school, IA; Andrew P., 16, CA; A.C., 14, at school, CA; Alice R., 12, at school, CA; Mary E., 10, at school, CA; Jacob A., 8, at school, CA; Clara, 6, CA; Madison, 4, OR; Catherine, 2, OR

1880: South Salem Pct, Marion County, Oregon, June 5<sup>th</sup> & 7<sup>th</sup>, 1880; Isaac Wagner, 53, farmer, IN PA PA; C.M., 52, wife, keeping house, IN NC NC; Ella, 20, dau, OR OR IN; J. Adof, 18, son, OR OR IN; Clara, 16, dau, OR OR IN; I.M., 13, son, attending school, OR OR IN; C.S. (A.), son (dau), 11, attending school, OR OR IN

1900: Yew Park, Marion County, Oregon, June 26, 1900; Isaac M. Wagner, head, Jul 1827, 72, m-53yrs, IN unk unk, farmer; Catherine F., wife, Feb 1828, 72, m-53yrs, 10-10; IN NC NC; Andrew P., Dec 1853, 46, m-15yrs, CA IN IN, farmer; Rosie, dau in law, Jun 1865, 35, m-15yrs, 1-2 OR CA OR; Jessie, grand dau, Jul 1886, 13, s, OR CA OR, at school; Jacob A., son, Mar 1862, 38, wid, OR IN IN, farmer; Christopher Lee, [grand] son, Oct 1889, 10, s, OR OR OR, at school; Emory E., [grand] son, Jun 1892, 8, s, OR OR OR; Norman A., [grand] son, Nov 1893, 6, s, OR OR OR; Arvilla, [grand] dau, Apr 1896, 4, s, OR OR OR; Arnold, [grand] son, Nov 1898, 2, s, OR OR OR

# WORTHY PIONEER DEAD

## Mrs. I. M. Wagner of Sunnyside Passes Beyond

On Thursday evening, October 23, 1907, at 9:10 p. m., Mrs. C. S. Wagner died at her home seven miles south of Salem. She was one of the pioneers of 1852, and was as well known in this city as any business man, as for many years she made almost daily trips to the city with farm and garden produce, and it was on one of these trips that she was unfortunately thrown from her carriage and severely injured, October 22, 1901. December 19th she suffered a stroke of paralysis, and from all these injuries she was a great sufferer, and finally succumbed. In all her trouble she was animated by a high Christian courage, and bore with great patience what many others could not have borne at all. She was a woman of great spirit, and her only regret seemed to be that one who always done so much for others should finally become a burden and a care to those whom she loved, and for whom her labors were so generously expended.

Deceased was Miss C. S. Adams before her marriage, and was born in Indiana, February 2, 1828. With her parents she removed to Iowa in 1837, where she met and was married to her husband, who is still living, I. M. Wagner, on June 6, 1847. They came to the Pacific coast in 1852, and resided in California until 1860, and then removed to Jackson county, where they resided until 1867, when they removed to Marion county, where they have since resided on the farm at Sunnyside, south of this city. Deceased was a member of the Methodist church all her life, and filled many honorable positions in that organization. She was a modest, hard-working housewife and mother to her family in every sense. She was the soul of industry, and her heart went out in sympathy to the poor and unfortunate, and no one knows what acts of charity she rendered in many ways to deserving per-

sons. She was ready with a willing heart and a helping hand for any good work in the neighborhood.

Deceased was the mother of a family of 10 children, who live as follows: Mrs. E. A. Neal, Jefferson; P. M. Wagner, Garfield; A. P. Wagner, Hebo; Mrs. A. R. Nye, Portland; A. C. Wagner, Portland; Mrs. M. E. Glenn, Spokane; J. A. Wagner, Salem; Mrs. C. E. Bruce, Portland; I. M. Wagner, Jr., Salem; Mrs. C. A. Jerman, Salem.

Funeral services will be held at the home at 10 a. m. Saturday, and the burial will take place at Odd Fellows' cemetery, Salem.

[The Daily Journal, Salem, Oregon, October 24, 1902 p.4]

# MRS. WAGNER HAS DIED

As the Result of a Runaway  
Accident One Year  
Ago

WAS AN EARLY PIONEER OF THE  
PACIFIC COAST—A LIFELONG,  
DEVOTED CHRISTIAN AND AC-  
TIVE MEMBER OF THE METH-  
ODIST CHURCH—THE FUNERAL.

Mrs. Wagner has been a lifelong Christian and for many years an active member of the Methodist church and has filled many honorable positions in the same. She was possessed of an extraordinary constitution, and took an active part in the affairs of life until, on October 22, 1901, she became involved in a runaway accident and received injuries from which she never fully recovered, but, on December 19, 1901, she suffered a stroke of paralysis and has been an invalid ever since.

Beside her sorrowing husband ten children survive her, namely: Mrs. E. A. Neal, Jefferson; P. M. Wagner, Garfield; A. P. Wagner, Hebro, Ore.; Mrs. A. R. Nye, Portland; A. C. Wagner, Portland; Mrs. M. E. Glenn, Spokane, Wash.; I. A. Wagner, Salem; Mrs. C. E. Bruce, Portland; I. M. Wagner, Jr., and Mrs. C. A. Jer- man, Salem.

The funeral services will be held at the Wagner home, seven miles south of this city, at 10 o'clock a. m., Sunday, October 26th, and interment will be had in the I. O. O. F. cemetery.

After exactly one year's suffering as a result of a runaway accident, Mrs. C. S. Wagner, wife of I. M. Wagner, died at her home, seven miles south of this city, on Thursday, October 23d, at 9 o'clock p. m., aged 74 years, 8 months and 20 days.

Mrs. Wagner was one of the early pioneers of the Pacific coast. She was born in Indiana, On February 2, 1828, and removed with her parents to Iowa in 1837. On June 6, 1847, she was united in marriage to I. M. Wagner, and crossed the plains to California in 1852, where they remained until 1860, when they came to Oregon and settled in Jackson county. Seven years later they came to the Willamette valley and purchased the farm near this city where the family has resided continuously since.

[Weekly Oregon Statesman, October 28, 1902 p.7]

"I. M. Wagner, an Oregon pioneer of 1854, died at the home of his nephew, Matt Woods, in Turner, April 3, of a complication of diseases. He was nearly 79 years old. He was born in Iowa July 1, 1827, was married to Miss Catherine Adams in 1847, crossed the plains in 1854 and settled in California, then came to Salem, near which place he has resided ever since. His wife died two years ago. he leaves 10 children—Mrs. Ester Neal, Jefferson; Philip Wagner, Garfield, Wash.; Mrs. C. L. Glenn, Spokane, Wash.; Mrs. Monroe Nye, Mrs. Charles Bruce and Alonzo Wagner, Portland; Adolphus and Perry

Wagner, Tillamook; Mat Wagner and Mrs. D. F. Jerman of Salem.” [The Oregon Daily Journal, April 5, 1905 p.10]

“A photograph of the farm home of Mr. and Mrs. I. M. Wagner with the following caption: "The above illustration is the farm home of Mr. and Mrs. I. M. Wagner, seven miles south of Salem, Marion County. Their farm consists of 320 acres, of which 290 are in cultivation - in grain, and the remainder used for orchard, berries, etc. A change from grain farming to that of dairying is being made. They make butter at home and help supply the city trade at 25 cents a pound the year through. Eleven cows comprise their herd, and of their product 30 to 50 pounds is sold each week. The Wagner family is numbered among the pioneers of Oregon." [Oregon Statesman, Salem, Oregon January 19, 1902, p 12]

“Oregon Pioneer Dead--

One of Oregon's most highly respected and well-known citizens has passed away, and another place in the ranks of the old pioneers is vacant. I. M. Wagner died at the home of his nephew, Mat Woods, in Turner, yesterday, April 3, 1905, at 10:30 o'clock a. m. of a complication of disease. Had deceased lived until the 1st of July he would have been 79 years old. He was born in Iowa, July 1, 1827, and on June 6, 1847, he was married to Miss Catherine Adams.

They crossed the plains in 1856, and settled in California for a short time, when they moved to Southern Oregon, and finally came to Salem, where they settled on a farm seven miles south of this city, on the Jefferson road, which is an old land mark in this county. It has been his home until the time of his death. His wife preceded him two years ago. Ten children were born to them, five boys and five girls, all of whom are living, and are as follows: Mrs. Esther Neal, Jefferson; Phillip Wagner, Garfield; Mrs. C. L. Glenn, Spokane; Mrs. Monroe Nye, Mrs. Chas. Bruce, Alonzo Wagner, of Portland; Adolphus Wagner and Perry Wagner, of Tillamook county, Mat Wagner and Mrs. D. F. Jerman, of Salem.

He also leaves numerous other relatives. Mr. Wagner had just returned a week ago from a trip East, where he went last October, and all during his visit he was ailing, and upon his arrival home he grew rapidly worse, and yesterday morning passed to his final resting place. he was a an of high moral standing, loved and respected by all who knew him. He had a pleasant word for everyone, and his familiar figure will be missed in this city. He was a kind and indulgent father, and his children are sorrow-stricken over his death. The funeral will be held tomorrow at 10 o'clock, at Turner, and the interment will be held at the Odd Fellows' cemetery, in this city, where appropriate services will be held. [Capitol Journal, Salem, Oregon, April 4, 1905 p. 8]

Children of Isaac Wagner and Catherine Adams:

i. Esther Ann Wagner [Pioneer of 1852]

b. 18 Mar 1850 Louisa County, Iowa

d. 10 Mar 1934 Marion County, Oregon

buried [Twin Oaks Cemetery](#), Turner, Marion County, Oregon

m. 11 Mar 1869 Marion County, Oregon

John Jasper Neal

b. 25 Oct 1848 Andrew County, Missouri

d. 09 Oct 1904 Marion County, Oregon

buried [Twin Oaks Cemetery](#), Turner, Marion County, Oregon

1850: Grandview, Louisa Co, IA; Isaac M. Wagner, 21, farmer, \$120, IN; Catharine, 22, IN; Esther A., 3/12, IA; Eliza A. Ewing, 16, OH [living next door to Sargents and Whitleys]

1860: Table Rock, Jackson County, Oregon, I.M. Wagner, 32, farmer, \$200 \$1000, IN; C.S., 32, IN; E.A., 10, IA; P.M, 8, IA; A.P., 6, CA; A.C., 4, CA; Alice R., 2, CA; Mary E., 5/12, CA; Henry Tweed, 26, farm laborer, \$200 \$0, IN; W. Johnson, 22, farm laborer, IN

1880: South Salem Pct, Marion County, Oregon, June 5<sup>th</sup> & 7<sup>th</sup>, 1880; Isaac Wagner, 53, farmer, IN PA PA; C.M., 52, wife, keeping house, IN NC NC; Ella, 20, dau, OR OR IN; J. Adof, 18, son, OR OR IN; Clara, 16, dau, OR OR IN; I.M., 13, son, attending school, OR OR IN; C.S. (A.), son (dau), 11, attending school, OR OR IN

1900: Jefferson, Marion County, Oregon, June 9, 1900; John J. Neal, head, Oct 1848, 51, m-31yrs, MO IN IN, farmer; Esther Ann, wife, Mar 1850, 50, m-31yrs, 8-8, IA IN IN; Malcolm, son, Jun 1871, 23, s, OR MO IA, in school; Zoe, dau, Sep 1885, 14, s, OR MO IA, in school; Josie, dau, Oct 1888, 11, s, OR MO IA, in school; Arnold Wagner, nephew, Dec 1899, s, s, OR OR OR; John Stickley, boarder, Aug 1847, 52, s, Ire Ire Ire, farm laborer

1910: Turner, Marion County, Oregon, April 16 & 18, 1910; Ester A. Neal, head, 72, wid, 3-3 IA IN IN, central-telephone; Josephine, dau, 21, s, OR MO IA, central-telephone

## **Burial Rites Held at Twin Oaks for Mrs. Esther Neal**

**TURNER, March 15.**—Remains of Mrs. Esther Ann Neal, former resident here, were interred at the Twin Oaks cemetery Monday following services at Monmouth. Mrs. Neal, a native of Louisa county, Iowa, shared in early immigrant life, reaching California with her parents in 1852, after spending a winter at Salt Lake City.

She and her brother were the first white children in El Dorado county, California. She came to Oregon in 1861 and married John Neal eight years later. Most of her married life was spent in the Illihee district south of Salem but after Mr. Neal died in 1904 she lived in Turner for a few years, later going to Monmouth.

[Statesman Journal, Salem, Oregon, Friday, March 16, 1934 p.9]

### MRS. ESTHER ANN NEAL

Monmouth—Funeral rites were held for Mrs. Esther Ann Neal Monday afternoon at 1 o'clock from the Evangelical church of which the deceased was a member. Rev. A. L. Lonsberry, pastor of the church, officiated. Last rites and interment was in the Twin Oaks cemetery at Turner. Pallbearers were George Baun, U. G. Heffley, George Kurrey, William Stockholm, R. B. Swenson and Charles Dawes. All arrangements were made by the W. L. Smith funeral chapel of Monmouth. Esther Ann Neal was the daughter of I. M. and Catherine Wagner and was born in Louisa county, Iowa, March 18, 1850. She died at her home in Monmouth March 10 at the age of 83 years, 11 months and 20 days. She shared in the early pioneer migration across the plains, coming to California in 1852, after spending a winter in Salt Lake City. She and her brother were the first white children in El Dorado county, Calif. She was the oldest of a family of ten children. She came to Oregon in 1861 and first settled south of Salem. After her marriage to John Neal in 1869 the family home was established at Jefferson with the exception of four years spent in eastern Oregon where her family of eight children were reared, seven of whom survive. Her husband preceded her in death in 1904. She was converted very early in life, about the age of ten years and joined the Methodist church and maintained her membership in it until 1924 when she united with the Evangelical church in Monmouth. She leaves two sons, Eugene Malcolm, The Dalles; Harry W., Prineville; five daughters, Orpha Gertrude Dawes, Independence; Oril Arcena Edwards, Monmouth; Mahala Catherine Ruggles, Prineville; Esther Joe Smith, The Dalles; and Selma Josephine Parrish, Jefferson; two brothers, J. A. Wagner, Independence; and M. I. Wagner, Portland; 13 grand children and three great grandchildren.

[The Capital Journal, Salem, Oregon, Thursday, March 15, 1934, p.11]

- ii. Phillip Malagthon Wagner [Pioneer of 1852]
  - b. 10 Nov 1851 Louisa County, Iowa
  - d. 24 Oct 1926 Clackamas County, Oregon
  - buried [IOOF Cemetery](#), Estacada, Clackamas County, Oregon
  - m. 12 Aug 1877 Marion County, Oregon
  - Virginia Ring
  - b. 1861 Oregon
  - d. 16 Apr 1926 Clackamas County, Oregon
  - buried [IOOF Cemetery](#), Estacada, Clackamas County, Oregon

1860: Table Rock, Jackson County, Oregon, I.M. Wagner, 32, farmer, \$200 \$1000, IN; C.S., 32, IN; E.A., 10, IA; P.M, 8, IA; A.P., 6, CA; A.C., 4, CA; Alice R., 2, CA; Mary E., 5/12, CA; Henry Tweed, 26, farm laborer, \$200 \$0, IN; W. Johnson, 22, farm laborer, IN

1870: South Salem Pct, Marion County, Oregon, July 1, 1870; I.M. Wagner, 43, farmer, \$3200 \$500, IN; Catherine, 42, keeps house, IN; Philip M., 18, at school, IA; Andrew P., 16, CA; A.C., 14, at school, CA; Alice R., 12, at school, CA; Mary E., 10, at school, CA; Jacob A., 8, at school, CA; Clara, 6, CA; Madison, 4, OR; Catherine, 2, OR

1880: Scio, Linn County, Oregon, June 17 & 18, 1880; Phillip M. Wagner, 28, farming, IA IN IA; Virginia, wife, 18, keeping house, OR, John Cleve, 1, son, OR IA OR; Andrew P. Wagner, brother, 25, stock herder, CA IA IN; Mary, sister in law, 26, keeping house, OR

1900: Garfield, Clackamas County, Oregon, June 1, 1900; Philip M. Wagner, head, Nov 1851, 48, m-22yrs, IA IN IA, farmer; Virginia, wife, Jun 1861, 38, m-22yrs, 12-10, OR VA PA; Earl, son, Jul 1886, 14, s, OR IA OR, at school; Ruby E., dau, Mar 1887, 13, s, OR IA OR, at school; Olive C., dau, May 1889, 11, s, OR IA OR, at school; Virgil, son, Nov 1891, 8, s, OR IA OR; Otis, son, Dec 1894, 5, s, OR IA OR; Abbie, dau, Jun 1896, 3, s, OR IA OR; Ida M., dau, Apr 1898, 2, s, OR IA OR

1910: Estacada, Clackamas County, Oregon, April 30, 1910; Phillip Wagner, head, 58, m1-32yrs, IA IN IN, farmer-fruit farm; Virginia, wife, 48, m1-32yrs, 10-9, OR OH OH; Earl C., son, 25, s, OR IA OR; Otic C., son, 15, s, OR IA OR; Abbie, dau, 14, s, OR IA OR; Ida M., dau, 12, s, OR IA OR

iii. Andrew Perry Wagner

b. 09 Dec 1853

d. 10 Jun 1933 Lincoln County, Oregon

buried [Tidewater Cemetery](#), Lincoln County, Oregon

m1. 21 Jan 1873 Marion County, Oregon

Mary Amelia Davidson

b. 1853 Salem, Marion County, Oregon

d. 25 Sep 1882 Josephine County, Oregon

d/o Albert Franklin Davidson and Mary Elizabeth Munkers

m2. 1885

Rosetta Ida Brothers

b. 30 Mar 1866

d. 08 Mar 1935 Lincoln County, Oregon

buried [Tidewater Cemetery](#), Lincoln County, Oregon

1860: Table Rock, Jackson County, Oregon, I.M. Wagner, 32, farmer, \$200 \$1000, IN; C.S., 32, IN; E.A., 10, IA; P.M, 8, IA; A.P., 6, CA; A.C., 4, CA; Alice R., 2, CA; Mary E., 5/12, CA; Henry Tweed, 26, farm laborer, \$200 \$0, IN; W. Johnson, 22, farm laborer, IN

1870: South Salem Pct, Marion County, Oregon, July 1, 1870; I.M. Wagner, 43, farmer, \$3200 \$500, IN; Catherine, 42, keeps house, IN; Philip M., 18, at school, IA; Andrew P., 16, CA; A.C., 14, at school, CA; Alice R., 12, at school, CA; Mary E., 10, at school, CA; Jacob A., 8, at school, CA; Clara, 6, CA; Madison, 4, OR; Catherine, 2, OR



1880: Scio, Linn County, Oregon, June 17 & 18, 1880; Phillip M. Wagner, 28, farming, IA IN IA; Virginia, wife, 18, keeping house, OR, John Cleve, 1, son, OR IA OR; Andrew P. Wagner, brother, 25, stock herder, CA IA IN; Mary, sister in law, 26, keeping house, OR

1900: Yew Park, Marion County, Oregon, June 26, 1900; Isaac M. Wagner, head, Jul 1827, 72, m-53yrs, IN unk unk, farmer; Catherine F., wife, Feb 1828, 72, m-53yrs, 10-10; IN NC NC; Andrew P., Dec 1853, 46, m-15yrs, CA IN IN, farmer; Rosie, dau in law, Jun 1865, 35, m-15yrs, 1-2 OR CA OR; Jessie, grand dau, Jul 1886, 13, s, OR CA OR, at school; Jacob A., son, Mar 1862, 38, wid, OR IN IN, farmer; Christopher Lee, [grand] son, Oct 1889, 10, s, OR OR OR, at school; Emory E., [grand] son, Jun 1892, 8, s, OR OR OR; Norman A., [grand] son, Nov 1893, 6, s, OR OR OR; Arvilla, [grand] dau, Apr 1896, 4, s, OR OR OR; Arnold, [grand] son, Nov 1898, 2, s, OR OR OR

1910: Jefferson, Marion County, Oregon, May 9, 1910; Andrew P. Wagner, head, 56, m2-25yrs, CA IA IN, dairying farm; Rosetta, wife, 44, m1-25yrs, 1-1, WA IL KY; Jessie G. McKinney, dau, 24, wid, 2-2, OR CA WA; Wayne H., grandson, 3, s, OR OR OR; Rose A., grandau, 1, s, OR OR OR; Arnold A. Wagner, nephew, 12, s, OR OR OR

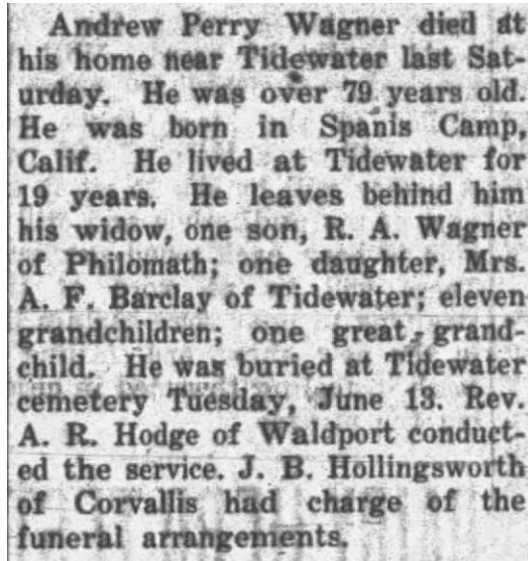

Andrew Perry Wagner died at his home near Tidewater last Saturday. He was over 79 years old. He was born in Spanish Camp, Calif. He lived at Tidewater for 19 years. He leaves behind him his widow, one son, R. A. Wagner of Philomath; one daughter, Mrs. A. F. Barclay of Tidewater; eleven grandchildren; one great-grandchild. He was buried at Tidewater cemetery Tuesday, June 13. Rev. A. R. Hodge of Waldport conducted the service. J. B. Hollingsworth of Corvallis had charge of the funeral arrangements.

[Corvallis Gazette Times, Corvallis, Oregon, Wednesday, June 21, 1933 p.3]

iv. Alonzo Carlile Wagner

b. 22 Jan 1856 California

d. 20 Sep 1915 Portland, Multnomah County, Oregon

buried [Lone Fir Pioneer Cemetery](#), Portland, Multnomah County, Oregon

m. 07 Feb 1880 Marion County, Oregon

Sarah Josephine Shane

b. 08 Oct 1859

d. 28 Sep 1942 Portland, Multnomah County, Oregon

buried [Lone Fir Pioneer Cemetery](#), Portland, Multnomah County, Oregon

1860: Table Rock, Jackson County, Oregon, I.M. Wagner, 32, farmer, \$200 \$1000, IN; C.S., 32, IN; E.A., 10, IA; P.M., 8, IA; A.P., 6, CA; A.C., 4, CA; Alice R., 2, CA; Mary E., 5/12, CA; Henry Tweed, 26, farm laborer, \$200 \$0, IN; W. Johnson, 22, farm laborer, IN

1870: South Salem Pct, Marion County, Oregon, July 1, 1870; I.M. Wagner, 43, farmer, \$3200 \$500, IN; Catherine, 42, keeps house, IN; Philip M., 18, at school, IA; Andrew P., 16, CA; A.C., 14, at school, CA; Alice R., 12, at school, CA; Mary E., 10, at school, CA; Jacob A., 8, at school, CA; Clara, 6, CA; Madison, 4, OR; Catherine, 2, OR

1900: Portland, Multnomah County, Oregon, June 7, 1900; Alonzo C. Wagner, head, Jan 1856, 44, m-21yrs, CA IA IA, coachman; Sarah, wife, Oct 1859, 40, m-21yrs, 2-2, Ire Ire Ire; Arthur C., son, Nov 1886, 19, s, OR CA Ire, bookkeeper; Ray S., son, May 1883, 17, s, OR CA Ire, grocery clerk

1910: Portland, Multnomah County, Oregon, April 21, 1910; Alonzo C. Wagner, head, 53, m1-30yrs, CA IA IN, agent-manufacturing co; Sarah J., wife, 50, m1-30yrs, 2-2 Ire Ire Ire; Roy S., son, 29, s, OR CA Ire, salesman-commercial traveler

WAGNER—A. C. Wagner, a resident of Portland for over 30 years, passed away at his late residence, 516 Market street, on Monday morning, September 20, aged 59 years and 9 months. He is survived by his wife, Mrs. Sarah J. Wagner, and two sons, A. Carl and Roy S., both business men of this city. He was a member of the Modern Woodmen lodge. Funeral services will be held at Finley's undertaking parlors on Wednesday at 2:30 p. m. Friends invited.

WAGNER—In this city, September 20, at his late residence, 516 Market street, Alonzo C. Wagner, aged 59 years. The funeral services will be held Wednesday, September 22, at 2:30 o'clock p. m., at the residence establishment of J. P. Finley & Son, Montgomery at Fifth. Friends invited. Interment at Lone Fir cemetery.

[The Oregon Daily Journal, Portland, Oregon, Tuesday, September 21, 1915 p.15]

v. Alice Rebecca Wagner  
b. 19 Jan 1858 Eldorado County, California  
d. 29 Jul 1925 Marion County, Oregon  
buried [Salem Pioneer Cemetery](#), Salem, Marion County, Oregon

m. 24 Dec 1876 Marion County, Oregon  
James Monroe Nye  
b. 22 Oct 1854 Oregon  
d. 06 Oct 1922 Jefferson, Marion County, Oregon  
buried [Salem Pioneer Cemetery](#), Salem, Marion County, Oregon

1860: Table Rock, Jackson County, Oregon, I.M. Wagner, 32, farmer, \$200 \$1000, IN; C.S., 32, IN; E.A., 10, IA; P.M, 8, IA; A.P., 6, CA; A.C., 4, CA; Alice R., 2, CA; Mary E., 5/12, CA; Henry Tweed, 26, farm laborer, \$200 \$0, IN; W. Johnson, 22, farm laborer, IN

1870: South Salem Pct, Marion County, Oregon, July 1, 1870; I.M. Wagner, 43, farmer, \$3200 \$500, IN; Catherine, 42, keeps house, IN; Philip M., 18, at school, IA; Andrew P., 16, CA; A.C., 14, at school, CA; Alice R., 12, at school, CA; Mary E., 10, at school, CA; Jacob A., 8, at school, CA; Clara, 6, CA; Madison, 4, OR; Catherine, 2, OR

**Nye**

At the residence, 1500 Ferry street, July 20, Mrs. Alice R. Nye, a resident of Jefferson, age 87 years. She is the sister of Phillip Wagner of Estacada, A. P. and J. A. Wagner of Tidewater, I. N. Wagner of Laurel, Ore.. Mrs. Esther Neal of Monmouth, Mrs. N. E. Ward of Waldport, Mrs. C. S. Bruce of Portland and Mrs. D. F. German of Oregon City. Funeral services will be held at 11 a. m. Saturday, Aug. 1, from the Rigdon and Son mortuary. Interment in IOOF cemetery.

[Oregon Statesman, Salem, Oregon, July 31, 1925 p.5]

**MRS. ALICE H. NYE**

Mrs. Alice R. Nye, long a resident of Jefferson, passed away at the home of relatives in Salem, July 20th. Funeral services were held from the Rigdon and Son mortuary Saturday, August 1st. Mrs. Nye was known to several in Turner. She was a sister of Mrs. Esther Neal, who formerly resided in Turner.

[The Turner Tribune, Turner, Oregon, August 6, 1925 p.3]

vi. Mary Ellen Wagner

b. 24 Jan 1860 El Dorado County, California

d. 03 Jan 1925 Salem, Marion County, Oregon

m1. 18 Feb 1885 Marion County, Oregon

Charles Glenn

b. Mar 1859 Oregon

d. 02 Oct 1931 Malheur County, Oregon

m2. Louisa Braun Nov 1915 San Francisco, California

m2. 1908

William H. Ward

b.

d.

1860: Table Rock, Jackson County, Oregon, I.M. Wagner, 32, farmer, \$200 \$1000, IN; C.S., 32, IN; E.A., 10, IA; P.M, 8, IA; A.P., 6, CA; A.C., 4, CA; Alice R., 2, CA; Mary E., 5/12, CA; Henry Tweed, 26, farm laborer, \$200 \$0, IN; W. Johnson, 22, farm laborer, IN

1870: South Salem Pct, Marion County, Oregon, July 1, 1870; I.M. Wagner, 43, farmer, \$3200 \$500, IN; Catherine, 42, keeps house, IN; Philip M., 18, at school, IA; Andrew P., 16, CA; A.C., 14, at school, CA; Alice R., 12, at school, CA; Mary E., 10, at school, CA; Jacob A., 8, at school, CA; Clara, 6, CA; Madison, 4, OR; Catherine, 2, OR

1900: Spokane, Spokane County, Washington, Charles L. Glenn, lodger, Mar 1859, 41, m-15yrs, OR CO TX, real estate; Ella M., wife, lodger, Jan 1860, 40, m-15yrs, 0-0, CA IA OH

1910: Long Beach, Los Angeles County, California, William H. Ward, head, 81(?), m2-2yrs, IN VA KY, own income; Mary E., wife, 50, m2-2yrs, 0-0, CA IN OH; Minnie E., dau, 52, s, IA IN IN



[The Oregon Statesman, Salem, Oregon, Sunday, February 3, 1925 p. 3]

vii. Jacob Adolphus Wagner

b. 10 Mar 1862 Roseburg, Douglas County, Oregon

d. 10 Mar 1939 Jefferson, Marion County, Oregon

buried [Cloverdale Cemetery](#), Turner, Marion County, Oregon

m. 1906

Edith Endersby

b. 1869

d. 24 Apr 1900 Marion County, Oregon

buried [Cloverdale Cemetery](#), Turner, Marion County, Oregon

1870: South Salem Pct, Marion County, Oregon, July 1, 1870; I.M. Wagner, 43, farmer, \$3200 \$500, IN; Catherine, 42, keeps house, IN; Philip M., 18, at school, IA; Andrew P., 16, CA; A.C., 14, at school, CA; Alice R., 12, at school, CA; Mary E., 10, at school, CA; Jacob A., 8, at school, CA; Clara, 6, CA; Madison, 4, OR; Catherine, 2, OR

1880: South Salem Pct, Marion County, Oregon, June 5<sup>th</sup> & 7<sup>th</sup>, 1880; Isaac Wagner, 53, farmer, IN PA PA; C.M., 52, wife, keeping house, IN NC NC; Ella, 20, dau, OR OR IN; J. Adof, 18, son, OR OR IN; Clara, 16, dau, OR OR IN; I.M., 13, son, attending school, OR OR IN; C.S. (A.), son (dau), 11, attending school, OR OR IN

1900: Yew Park, Marion County, Oregon, June 26, 1900; Isaac M. Wagner, head, Jul 1827, 72, m-53yrs, IN unk unk, farmer; Catherine F., wife, Feb 1828, 72, m-53yrs, 10-10; IN NC NC; Andrew P., Dec 1853, 46, m-15yrs, CA IN IN, farmer; Rosie, dau in law, Jun 1865, 35, m-15yrs, 1-2 OR CA OR; Jessie, grand dau, Jul 1886, 13, s, OR CA OR, at school; Jacob A., son, Mar 1862, 38, wid, OR IN IN, farmer; Christopher Lee, [grand] son, Oct 1889, 10, s, OR OR OR, at school; Emory E., [grand] son, Jun 1892, 8, s, OR OR OR; Norman A., [grand] son, Nov 1893, 6, s, OR OR OR; Arvilla, [grand] dau, Apr 1896, 4, s, OR OR OR; Arnold, [grand] son, Nov 1898, 2, s, OR OR OR

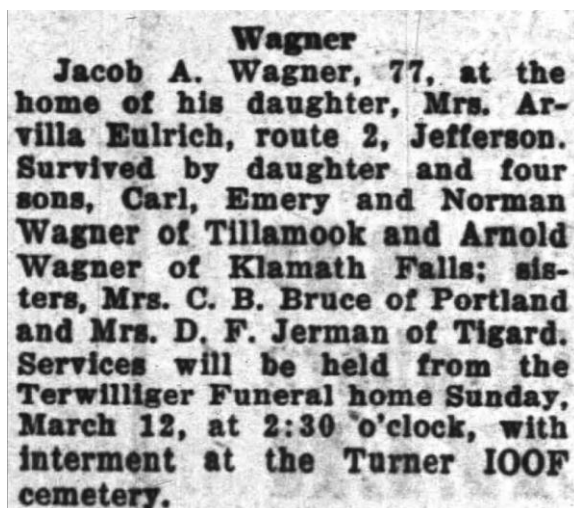

**Wagner**  
Jacob A. Wagner, 77, at the home of his daughter, Mrs. Arvilla Eulrich, route 2, Jefferson. Survived by daughter and four sons, Carl, Emery and Norman Wagner of Tillamook and Arnold Wagner of Klamath Falls; sisters, Mrs. C. B. Bruce of Portland and Mrs. D. F. Jerman of Tigard. Services will be held from the Terwilliger Funeral home Sunday, March 12, at 2:30 o'clock, with interment at the Turner IOOF cemetery.

[Statesman Journal, Salem, Oregon, Sunday, March 12, 1939 p.5]

viii. Clara Fidelia Wagner

b. 16 Apr 1864 Josephine County, Oregon

d. 24 Mar 1942 Multnomah County, Oregon

buried [Douglass Pioneer Cemetery](#), Troutdale, Multnomah County, Oregon

m1. 30 Jun 1885 Marion County, Oregon

Charles E. Bruce

b. Dec 1861 Iowa

d. 24 Mar 1937 Umatilla County, Oregon

m2. c1938

James Austin Jones

b. Jun 1859 Troutdale, Multnomah County, Oregon

d. 19 Jan 1960 Multnomah County, Oregon

buried [Douglass Pioneer Cemetery](#), Troutdale, Multnomah County, Oregon

1870: South Salem Pct, Marion County, Oregon, July 1, 1870; I.M. Wagner, 43, farmer, \$3200 \$500, IN; Catherine, 42, keeps house, IN; Philip M., 18, at school, IA; Andrew P., 16, CA; A.C., 14, at school, CA; Alice R., 12, at school, CA; Mary E., 10, at school, CA; Jacob A., 8, at school, CA; Clara, 6, CA; Madison, 4, OR; Catherine, 2, OR

1880: South Salem Pct, Marion County, Oregon, June 5<sup>th</sup> & 7<sup>th</sup>, 1880; Isaac Wagner, 53, farmer, IN PA PA; C.M., 52, wife, keeping house, IN NC NC; Ella, 20, dau, OR OR IN; J. Adof, 18, son, OR OR IN; Clara, 16, dau, OR OR IN; I.M., 13, son, attending school, OR OR IN; C.S.(A.), son (dau), 11, attending school, OR OR IN

1900: Portland, Multnomah County, Oregon, June 11, 1900; Chas E. Bruce, head, Dec 1861, m-14yrs, IA TN MO, machine operator-electric; Clara, wife, Apr 1864, 36, m-14yrs, 2-2, OR IA IN; Ernest, son, Nov 1886, 13, s, OR IA OR, at school; Anita, dau, Dec 1888, 11, s, OR IA OR, at school

1910: Portland, Multnomah County, Oregon, April 15 & 16, 1910; Chas E. Bruce, head, 48, m1-24yrs, IA TN MO, sawyer-box factory; Clara F., wife, 45, m1-24yrs, 2-2, OR IN IA; Ernest S., son, 23, s, OR IA OR, clerk-gas company; Anita T., dau, 21, s, OR IA OR, stenographer-Gas Mantel Co

- ix. Isaac Madison "Mat" Wagner Jr.
- b. 05 Aug 1866 Jackson County, Oregon
- d. 26 Nov 1934 Portland, Multnomah County, Oregon

- m. 1888
- Etta M. Martin
- b. Jan 1870 Kansas
- d. 04 Jul 1952 Portland, Multnomah County, Oregon

1870: South Salem Pct, Marion County, Oregon, July 1, 1870; I.M. Wagner, 43, farmer, \$3200 \$500, IN; Catherine, 42, keeps house, IN; Philip M., 18, at school, IA; Andrew P., 16, CA; A.C., 14, at school, CA; Alice R., 12, at school, CA; Mary E., 10, at school, CA; Jacob A., 8, at school, CA; Clara, 6, CA; Madison, 4, OR; Catherine, 2, OR

1880: South Salem Pct, Marion County, Oregon, June 5<sup>th</sup> & 7<sup>th</sup>, 1880; Isaac Wagner, 53, farmer, IN PA PA; C.M., 52, wife, keeping house, IN NC NC; Ella, 20, dau, OR OR IN; J. Adof, 18, son, OR OR IN; Clara, 16, dau, OR OR IN; I.M., 13, son, attending school, OR OR IN; C.S.(A.), son (dau), 11, attending school, OR OR IN

1900: Yew Park, Marion County, Oregon, June 26, 1900; Isaac M. Wagner, head, Aug 1866, 33, m-12yrs, OR IN unk; Etta M., wife, Jan 1870, 30, m-12yrs, 1-1, KS KS KS; Reyna A., dau, Aug 1893, 6, s, OR OR KS

1910: Rosedale, Marion County, Oregon, April 25, 1910; Mat I. Wagner, head, 43, m1-18yrs, OR IN IN, farming-farm; Etta M., wife, 39, m1-18yrs, 4-3, KS IN MO; Radna C., dau, 16, s, OR OR KS; Tex O., son, 9, s, OR OR KS; Beryl M., dau, 5, s, OR OR KS

- x. Katherine "Kittie" Amelia Wagner
- b. 10 Apr 1869 Salem, Marion County, Oregon
- d. 24 Mar 1943 Hillsboro, Washington County, Oregon
- buried [Crescent Grove Cemetery](#), Tigard, Washington County, Oregon

m. 12 Oct 1888 Marion County, Oregon

David Franklin Jerman

b. 11 Jan 1867 Jacksonville, Jackson County, Oregon

d. 23 Dec 1954 Clackamas County, Oregon

buried [Crescent Grove Cemetery](#), Tigard, Washington County, Oregon

s/o William James Jerman and Martha Ann Hilton

1870: South Salem Pct, Marion County, Oregon, July 1, 1870; I.M. Wagner, 43, farmer, \$3200 \$500, IN; Catherine, 42, keeps house, IN; Philip M., 18, at school, IA; Andrew P., 16, CA; A.C., 14, at school, CA; Alice R., 12, at school, CA; Mary E., 10, at school, CA; Jacob A., 8, at school, CA; Clara, 6, CA; Madison, 4, OR; Catherine, 2, OR

1880: South Salem Pct, Marion County, Oregon, June 5<sup>th</sup> & 7<sup>th</sup>, 1880; Isaac Wagner, 53, farmer, IN PA PA; C.M., 52, wife, keeping house, IN NC NC; Ella, 20, dau, OR OR IN; J. Adof, 18, son, OR OR IN; Clara, 16, dau, OR OR IN; I.M., 13, son, attending school, OR OR IN; C.S (A.), son (dau), 11, attending school, OR OR IN

1900: South Salem, Marion County, Oregon, June 2, 1900; Dave F. Jerman, head, Jan 1869, 33, m-12yrs, OR MO MO, day laborer; Kittie A., wife, Apr 1869, 31, m-12yrs, 3-3, OR IA IA; Zelva F., dau, Jan 1890, 10, s, OR OR OR, at school; Mable A., dau, Feb 1892, 8, s, OR OR OR; Harlan W., son, May 1897, 3, s, OR OR OR

1910: Spring, Polk County, Oregon, April 29-30 & May 2, 1910; David F. Herman, head, 43, m1-22yrs, OR KY MO, farmer-general farm; Catherine, wife, 41, m1-22yrs, 3-3, OR IA IA; Mabel, dau, 18, s, OR OR OR; Harland, son, 12, s, OR OR OR

## **Mrs. D. F. Jerman Dies at Hillsboro**

Mrs. D. F. Jerman, former Salem resident, died Thursday at the hospital in Hillsboro as the result of serious burns suffered at her home last Saturday. Funeral services will be today at the Tigard mortuary at 1:30 p.m. Burial will be at Tigard cemetery.

Mrs. Jerman, the former Katherine Wagner, belonged to a pioneer family of the Willamette valley. She is survived by her husband, David Jerman; daughters, Zelda Helms of Portland and Mrs. Jesse Walling of Salem; sons, Harlan Jerman of Oswego and Floyd Jerman of the US navy; a sister, Mrs. Clara Jones of Portland; three grandchildren; and two great-grandchildren.

[Statesman Journal, Salem, Oregon, Friday, March 26, 1943, p7]

4. Mary Ann Adams (Twin)

b: 28 Sep 1830 in Wabash County, Indiana

d: 23 Mar 1878 in Modoc County, California

buried [Lookout Cemetery](#), Lookout, Modoc County, California

m: 1 Jun 1847 in Louisa County, Iowa

James Willis Whitley

b: 1820 Greene County, Ohio

d: 17 Jul 1905 in Douglas County, Washington

buried [Packwood Memorial Cemetery](#), Dyer, Douglas County, Washington

s/o Willis Whitley and Elizabeth Rececca Lowe

m2. Sarah Elizabeth Trefy 22 Oct 1884 Moscow, Latah County, Idaho

1850: Grandview, Louisa Co, IA; James W. Whitley, 29, farmer, \$240, OH; Mary A., 19, IN; John W., 2, IA; Elizabeth R., 10/12, IA; Edmund Boltan, 30, farmer, \$240, Eng

1860: Salem PO, Southern Pct, Marion County, Oregon, August 6, 1860; J.W. Whitley, 40, farmer, \$600 \$500, OH; M.A., 30, IA; J.W., 12, IA; A., 9, IA; E., 11, IA; M.C., 7, OR; N.J., 5, OR; C., 3, OR; J., 1, OR; F., 3/12, OR

1870: Big Valley, Siskiyou County, California, June 24, 1870; J.W. Whitley, 49, farmer, \$500 \$200, OH; Mary A. J., 39, keeping house, IN; William A., 13, at home, OR; Frances M., 10, at home, OR; Charles, 9, at home, OR; Sarah J., 5, at home, OR; Alice H., 3, at home, OR

1880: Adin, Modoc County, California, June 3, 1880; James W. Whitley, 57, farmer, OH VA OH; William, 22, son, farmer, OH OH IN; Frank, 20, son, farmer, OR OH IN; Henry, 18, son, farmer, OR OH IN; Jestina, 15, dau, keeping house, OR OH IN; Mattie, 13, dau, OR OH IN

1900: Foster Creek, Douglas County, Washington, June 27 & 28, 1900; James Whitley, head, Jul 1820, 79, OH VA OH, farmer; John, son, Mar 1848, 52, s, IA OH VA, farmer; Charles, son, 1864, 36, s, OR OH VA, farm laborer; Edna, grand dau, Apr 1888, 12, s, ID OR VA, at school; Clarence A., grandson, 1890, 10, s, ID OR VA, at school; Alpha, grand dau, 1893, 7, s, ID OR VA; Julia, dau in law, 1870, 30, m-13yrs, 5-5, MO OR VA; Frederick, grandson, 1895, 5, s, WA OR OR; Herbert, grandson, 1897, 3, s, WA OR OR; Bert B. Berg, boarder, 1862, 38, s, PA PA PA, teacher

Children of James Whitley and Mary Ann Adams:

i. John Willis Whitley [Pioneer of 1852]

b: 01 Mar 1848 Louisa County, Iowa

d: 3 May 1924 Salem, Marion County, Oregon

buried [Lee Mission Cemetery](#), Salem, Marion County, Oregon

1850: Grandview, Louisa Co, IA; James W. Whitley, 29, farmer, \$240, OH; Mary A., 19, IN; John W., 2, IA; Elizabeth R., 10/12, IA; Edmund Boltan, 30, farmer, \$240, Eng

1860: Salem PO, Southern Pct, Marion County, Oregon, August 6, 1860; J.W. Whitley, 40, farmer, \$600 \$500, OH; M.A., 30, IA; J.W., 12, IA; A., 9, IA; E., 11, IA; M.C., 7, OR; N.J., 5, OR; C., 3, OR; J., 1, OR; F., 3/12, OR

1870: Big Valley, Siskiyou County, California, June 24, 1870; Jas. W., 22, farmer, \$0 \$200, IA; Abraham, 19, farm laborer, IA

1880: Not found in the 1880 census under numerous different searches



1900: Foster Creek, Douglas County, Washington, June 27 & 28, 1900; James Whitley, head, Jul 1820, 79, OH VA OH, farmer; John, son, Mar 1848, 52, s, IA OH VA, farmer; Charles, son, 1864, 36, s, OR OH VA, farm laborer; Edna, grand dau, Apr 1888, 12, s, ID OR VA, at school; Clarence A., grandson, 1890, 10, s, ID OR VA, at school; Alpha, grand dau, 1893, 7, s, ID OR VA; Julia, dau in law, 1870, 30, m-13yrs, 5-5, MO OR VA; Frederick, grandson, 1895, 5, s, WA OR OR; Herbert, grandson, 1897, 3, s, WA OR OR; Bert B. Berg, boarder, 1862, 38, s, PA PA PA, teacher

## AUTO STRIKES, KILLS AGED MAN

While returning to the Flake Petland, where he worked, about 10 o'clock Saturday evening, Willis Whitley, 75, was almost instantly killed when he was struck by an automobile driven by W. R. Powers of route nine, on the Pacific highway a short distance north of the Valley Packing plant. Whitley was rushed to the Deaconess hospital but was found to be dead when he was received there. His head, chest, hips and limbs were badly crushed.

Mr. and Mrs. Powers, who live near Chemawa on the Pacific highway, were returning home after having brought Mrs. Charles McAllister, a sister of Mrs. Powers, to Salem from Champoeg, where all had attended the annual anniversary of the establishing of this state as a part of the United States. Mr. Powers was driving about 20 miles an hour, according to his report to police, and had just turned on his bright lights after meeting an automobile when he struck Whitley.

[The Capital Journal, Salem, Oregon, Monday, May 5, 1924 p.5]

**DIED**  
**WHITLEY**—Near this city, May 3, suddenly, John Willis Whitley age 76 years, brother of Abraham H. Whitley of Moscow, Idaho, Will Whitley of Wash., Chas. Whitley of Bremerton, Wash., Mrs. Elizabeth R. Macy of Salem, Mrs. Nancy J. Smith of Springdale, Wash., Mrs. Justina Carrillo of San Francisco and Mrs. Henrietta Nuttall of Coupeville, Wash. Announcement of funeral later from the Rigdon mortuary.

[Statesman Journal, Salem, Oregon, Tuesday, May 6, 1924 p.5]

**Accident Unavoidable—**  
That John Willis Whitley, age 76, met his death in an unavoidable accident on the Pacific highway just north of the Valley Packing company plant Saturday night, was the verdict of the coroner's jury Tuesday. W. R. Powers, route 9, driver of the automobile that struck Whitley, was not held to blame by the jury. Mr. Whitley was born March 1, 1848, in Louise county, Iowa.

[The Statesman Journal, Salem, Oregon, Wednesday, May 7, 1924 p.5]

"Whitley--Near this city, May 3, suddenly, John Willis Whitley age 76 years; brother of Abraham H. Whitley, of Moscow, Idaho, Will Whitley of Wash., Chas. Whitley of Bremerton, Wash., Mrs. Elizabeth R. Macy of Salem, Mrs. Nancy J. Smith of Springdale, Wash., Mrs. Justina Carrillo of San Francisco and Mrs. Henrietta Nuttall of Coupeville, Wash. Announcement of funeral later from the Rigdon mortuary." CJ May 5, 1924 5:5

ii. Elizabeth Rebecca Whitley  
b: 06 Aug 1849 Louisa County, Iowa  
d: 28 Dec 1932 Salem Marion County, Oregon  
buried [Lee Mission Cemetery](#), Salem, Marion County, Oregon

m. 05 Apr 1865 Salem, Marion County, Oregon  
Jesse Macy  
b. 14 Nov 1839 Randolph County, Indiana

d. 18 Mar 1929 Salem, Marion County, Oregon  
buried [Lee Mission Cemetery](#), Salem, Marion County, Oregon

1850: Grandview, Louisa Co, IA; James W. Whitley, 29, farmer, \$240, OH; Mary A., 19, IN; John W., 2, IA; Elizabeth R., 10/12, IA; Edmund Boltan, 30, farmer, \$240, Eng

1860: Salem PO, Southern Pct, Marion County, Oregon, August 6, 1860; J.W. Whitley, 40, farmer, \$600 \$500, OH; M.A., 30, IA; J.W., 12, IA; A., 9, IA; E., 11, IA; M.C., 7, OR; N.J., 5, OR; C., 3, OR; J., 1, OR; F., 3/12, OR

1870: North Salem, Marion County, Oregon, June 22, 1870; Jas (sic) Macy, 29, farmer, \$0 \$700, IN; Elizabeth, 20, keeps house, IA; Martha E., 4, OR; Edwin, 1, OR

1880: North Salem, Marion County, Oregon, June 8, 1880; John (sic) Macy, 39, farmer, IN NC NC; E. R., 31, wife, keeping house, IA IN IN; Martha E., 14, dau, OR IN IA; Edwin Y., 12, son, OR IN IA; John F., 10, son, CA IN IA; Albert, 7, son, OR IN IA; Bertram, 4, son, OR IN IA; Unnamed, Dau, 4/12, OR IN IA; Elezer Collins, 43, hired, farm hand, NY NY NY

1900: South Salem, Marion County, Oregon, June 1, 1900; Jessie Macy, head, Nov 1840, 59, m-35yrs, IN NC NC, farmer; Elizabeth R., wife, Aug 1849, 50, m-35yrs, 7-7, IA IN IN; Pearl, dau, Feb 1880, 20, OR IN IA; Ida M., dau, May 1888, 12, s, OR IN IA, at school

1910: Salem Ward 7, Marion County, Oregon, April 18, 1910; Jesse Macy, head, 70, m1-44yrs, IN unk IN, teamster-own team; Elizabeth R., wife, 60, m1-44yrs, 7-7, IA IA IA; Pearl, dau, 30, s, OR IN IA

1920: Salem Ward 7, Marion County, Oregon, January 8 & 9, 1920, Jessie Macy, head, 80, IN IN IN, teamster-working out; Elizabeth R., 70, IA IN IN; Albert M., son, 46, s, OR IN IA, candy maker-confectioner shop; Bert W., son, 43, s, OR IN IA, attorney-city

1930: Salem, Marion County, Oregon, Elizabeth R. Macy, head, 80, wid, IA IN IN; Albert M., son, 56, s, OR IN IA, laborer-cannery; Pearl, dau, 50, s, OR IN IA

## JESSE MACY, 89, PIONEER HERE, DIES IN NIGHT

Jesse Macy, 89, pioneer resident of Salem and Marion county, died suddenly shortly after midnight Tuesday morning in his home at 193 Miller street. Monday afternoon Macy made his usual trip down town and he seemed to be in perfect health when he retired Monday evening.

His wife, Elizabeth R. Macy, whom he married in Salem in 1865, five sons, two daughters, and five grandchildren, survive him. Bert W. Macy, Salem attorney, is one of his sons. The other children are Albert M. Macy, and Mrs. Ida May, of Salem; Mrs. Ella M. Morris of Santa Monica, Calif.; Edwin S. Macy of Portland, J. Frank Macy of Pendleton, and Pearl Macy of Portland. A brother, William Macy lives in Carlton, Nebr.

Jesse Macy was born in Wayne county, near Richmond, Indiana. In 1855 his family moved to Henry county, near Mt. Pleasant, Iowa. In 1860 Jesse Macy came across the plains to California with his older brother, Seth. They worked in the mines in Nevada and California and the Jesse became acquainted with some of the men who afterward became famous as bonanza kings.

One of Jesse Macy's proudest boasts was that he voted for Lincoln in the 1860 election. At that time he lacked a few days of being 21 years of age.

In 1863 Macy came to Marion county and for a number of years he owned and operated the farm at Four Corners, a mile east of the asylum, the house which he built on the farm is still standing at Four Corners.

In April, 1865, Jesse Macy was married to Elizabeth R. Whitley of Salem. Old Squire H. A. Johnson, grandfather of Paul Johnson, Salem merchant, performed the wedding ceremony.

The Macys moved to town 40 years ago. In 1889 and until 1891 the elder Macy operated a livery stable on Commercial street where the Orchard implement store now stands.

Jesse Macy was the only one of his family who came to Oregon but two of his mother's brothers, John and Edward Simmons, took up land claims on Howell prairie east of Salem in 1845.

Plans for the funeral have not been made. Rigdon and son will have charge.

[The Capital Journal, Salem, Oregon, Tuesday, March 19, 1929 p.9]

# MRS. MACY, 83, PIONEER, DIES

Elizabeth R. Macy, aged 83 years, widow of the late Jesse Macy, passed away at the family residence, 193 East Miller street at 6:30 o'clock Wednesday morning. She had been prominent in W. C. T. U. circles for many years and long a member of the First Methodist church of this city.

Born in Louisa county, Iowa, August 6, 1849, the daughter of James W. and Mary Adams Whitley, the deceased crossed the plains with her parents in 1852. The family took up a donation land claim four miles southwest of Turner. Following her marriage to Jesse Macy, they lived about two years in the Howell Prairie country. Mrs. Macy had lived in Salem slightly more than 43 years. Jess Macy died March 18, 1929.

Seven children survive, Mrs. M. Morris of Los Angeles, Edwin S. Macy of Portland, J. Frank Macy of Pendleton, Albert M. Macy of Salem, Mrs. Ida M. May of Salem. Other survivors include brothers, William C. Whitley of Hamilton, Wash.; Chas. H. Whitley of Pateros, Wash.; sisters, Nancy J. Smith of Springdale, Wash., Mrs. Henrietta Nuttall of Coupeville, Wash.; five grand children and one great grandchild.

Mr. and Mrs. May celebrated their 60th wedding anniversary on April 5, 1925. All their children were present at that time.

Funeral services will be held Friday afternoon at 1:30 o'clock from the chapel of Rigdon's mortuary with interment in Lee Mission cemetery.

“Pioneer Couple of Salem Celebrates Golden Wedding Anniversary - Family of Mr. & Mrs. Jesse Macy Salem April 3 - One of the important social functions of Salem this week was the celebration of the golden wedding anniversary of the marriage of Mr. and Mrs. Jesse Macy, pioneers. It was a family reunion with a big dinner, all members being present but a daughter, Mrs. Ella Morris of Los Angeles who was ill.

Jesse Macy was born near Richmond, Wayne Co, Indiana on November 14, 1839 of Quaker parentage. The family moved to Mt. Pleasant, Henry Co, Iowa in 1855. He came to Oregon and Salem in 1863, attended Willamette University and taught school near Salem.

Elizabeth R. Whitley was born in Louisa Co, Iowa August 6, 1849. She crossed the plains to Oregon with her parents in 1852 in the train in which her grandfather, John F. Adams, was captain. In 1853 the family located on a homestead about four miles southwest of Turner.” [Scrapbook 55, p. 106, Oregon History Center, Portland, Oregon, 19 April 1915]

iii. Abraham Hayes Whitley

b: 17 Apr 1851 Wapello, Louisa County, Iowa

d: 6 May 1932 Roseburg, Douglas County, Oregon

buried [Lee Mission Cemetery](#), Salem, Marion County, Oregon

m. 19 Dec 1882 Lewiston, Nez Perce County, Idaho [divorced c1898]

Abigail “Abbie” Livermore Stewart

b. 20 Apr 1867 Clinton County, Iowa

d. 20/22 Dec 1938 Nez Perce County, Idaho

buried [Normal Hill Cemetery](#), Lewiston, Nez Perce County, Idaho

m2. 09 Jan 1899 Columbus J. Tweedy (1849-1926)

m3. 1928 Clarence Monroe Whitman (1870-1954)

1860: Salem PO, Southern Pct, Marion County, Oregon, August 6, 1860; J.W. Whitley, 40, farmer, \$600 \$500, OH; M.A., 30, IA; J.W., 12, IA; A., 9, IA; E., 11, IA; M.C., 7, OR; N.J., 5, OR; C., 3, OR; J., 1, OR; F., 3/12, OR

1870: Big Valley, Siskiyou County, California, June 27, 1870; Jas W. Whitten, 22, farmer, \$0 \$200, IA; Abraham, 19, farm laborer, IA

1880: Ashland, Jackson County, Oregon, June 11, 1880; Abram H. Whitley, 29, farm hand, IA OH IN; Francis Whitley, 20, farm hand, OR OH IN

1900: Spring Coulee, Okanogan County, Washington, June 18, 1900; Abram H. Whitley, head, Apr 1851, 48, m-16yrs, IA OH IN, farmer

1910: Okanogan, Okanogan County, Washington, May 16, 1920, Abram H. Whitley, boarder, 58, wid, IA OH IN, own income

1930: Garden Valley, Douglas County, Oregon, April 28, 1930; Abraham H. Whitley, 69 (sic-79), wid, IA OH IN, laborer-farmer

### Whitley

Roseburg May 6, Abraham Hayes Whitley, aged 80 years, 19 days. A native of Iowa. Father of Mrs. Jessie P. Carter of Moscow, Idaho, Mrs. Alta Axtell of Okanagan, Wash., Mrs. Vina Leland of Okanagan, Teresa I. Whitley of Moscow, Bertha of Peck, Idaho, William H. of Moscow, Francis of Okanagan; brother of Mrs. E. R. Macy of Salem, Mrs. Alice H. Nutthall of Copeville, Wash., Mrs. N. J. Smith of Springdale, Wash., William C. Whitley of Hamilton, Wash., Charles H. of Pateros, Wash. Friends are invited to the funeral services Friday, May 13, at 2 p. m. from Terwilliger's Funeral home, 770 Chemeketa street. Interment Lee Mission cemetery.

[Statesman Journal, Salem, Oregon, Thursday, May 12, 1932 p.5]

- iv. Mary Ellen Whitley
  - b. 15 May 1853 Marion County, Oregon
  - d. 05 Jan 1898 The Dalles, Wasco County, Oregon
  - buried [Twin Oak Cemetery](#), Turner, Marion County, Oregon

- m. c1868
  - Francis Sylvester Barzee
  - b. 18 Oct 1850 Cook County, Illinois
  - d. 14 Apr 1938 Douglas County, Oregon
  - buried [Civil Ben Cemetery](#), Winston, Douglas County, Oregon
  - m2. 1900 Malinda Morris
  - m3. 1918 Winifred F. Adams

1860: Salem PO, Southern Pct, Marion County, Oregon, August 6, 1860; J.W. Whitley, 40, farmer, \$600 \$500, OH; M.A., 30, IA; J.W., 12, IA; A., 9, IA; E., 11, IA; M.C., 7, OR; N.J., 5, OR; C., 3, OR; J., 1, OR; F., 3/12, OR

1870: South Salem, Marion County, Oregon, July 1, 1870; Francis Barzee, 32, farmer, \$0 \$100, IL; Mary, 17, keeps house, OR

1880: Turner, Marion County, Oregon, June 2, 1880; F. S. Barzee, 29, husband, wagon maker, IL Can PA; Mary E., 27, wife, keeping house, OR OH IA; William E., 9, son, OR IL OR; Mary C., 8, dau, OR IL OR; Francis V., 6, dau, OR IL OR; Alfred L., 4, son, OR IL OR; Frances D., 4/12 (Aug), son, OR IL OR

In Memoriam.

The funeral of Mrs. Mary (Whitley) Barzee, whose death occurred at The Dalles on Jan. 5, 1898, was conducted by the writer of this sketch, at the Methodist church at Turner, Or., Jan. 7 at 2 o'clock. It was a very impressive service, occurring as it did near her old childhood home. A large number of relatives and friends from different parts of the state in attendance, and a scene of such touching sorrow and bereavement is seldom witnessed. And yet they sorrowed not as those who have no hope, for their departed friend was a Christian, and a constant reader of God's holy word, and was anxiously waiting for the change to come. Sympathy was felt and extended to the sorrowing husband and family who have, at a great expense, traveled constantly, for the past five years, to the vain hope of foiling that dread disease consumption, which had marked the dear one for its prey. The discourse was pronounced from the first verse of the 91 Psalm, and some very touching hymns were sung, the especial favorites of the deceased. After the services were over we followed the mortal remains of the one, who had in this community grown into beautiful womanhood, and where in 1869 the marriage vows were said, which made her the wife of the now stricken husband, F. S. Barzee, and loving hands tenderly laid their old schoolmate and friend in a beautiful lot in Twin Oak cemetery to await the resurrection of the just.

E. H. BELKNAP.

[The Dalles Times Mountaineer (The Dalles, Oregon) Saturday, January 15, 1898 p.3]



## BARZEE FUNERAL SET FOR SATURDAY

Funeral services will be held at 2 p. m. Saturday at Civil Bend cemetery for Francis S. Barzee, 87, who died Thursday at his home in this city. He was born in Iowa, Oct. 18, 1850.

Surviving are his wife, two daughters, Mrs. D. Pittman, Ashland, and Mrs. Frank Chrisman, Oakland, Calif., and a son, E. L. Barzee, Myrtle Point.

The funeral service will be conducted by Rev. Linden Leavitt. Arrangements are in charge of the Roseburg Undertaking company.

[The News Review, Roseburg, Oregon, Friday, April 15, 1938 p.4]

v. Nancy Jane Whitley

b. 16/18 Mar 1855 Marion County, Oregon

d. 19 Jan 1942 Stevens County, Washington

buried [Springdale Cemetery](#), Springdale, Stevens County, Washington

m. 15 Oct 1871 Lassen County, California

Oliver Thomas Smith

b. 19 Jul 1844 Van Buren County, Iowa

d. 02 Jan 1911 Stevens County, Washington

buried [Springdale Cemetery](#), Springdale, Stevens County, Washington

1860: Salem PO, Southern Pct, Marion County, Oregon, August 6, 1860; J.W. Whitley, 40, farmer, \$600 \$500, OH; M.A., 30, IA; J.W., 12, IA; A., 9, IA; E., 11, IA; M.C., 7, OR; N.J., 5, OR; C., 3, OR; J., 1, OR; F., 3/12, OR

1900: Colville, Stevens County, Washington, June 21, 1900; Oliver T. Smith, head, Jul 1844, 55, m-28yrs, IA NY TN, county assessor; Nancy J., wife, Mar 1855, 45, m-27yrs, 7-5, OR IL IN; Etta L., dau, Nov 1881, 18, s, WA IA OR, at school; Ines M., dau, Apr 1891, 9, s, WA IA OR, at school; Gladys P., Sep 1895, 4, s, WA IA OR

1910: Springdale, Stevens County, Washington, April 18, 1910, O. T. Smith, head, 66, m1-33yrs, IA unk TN, harness maker-own shop; N.J., wife, 55, m1-33yrs, 7-4, OR IL IN; Inez, dau, 19, s, WA IA OR; Gladys, dau, 14, s, WA IA OR

1920: Springdale, Stevens County, Washington, January 16, 1920, Nancy J. Smith, head, 65, wid, OR MN MN, owner-restaurant; Chas Farnsworth, son in law, 26, WA OH MO, laborer-farm; Gladys, dau, 24, WA MN OR; Virginia, grand dau, 3 5/12, WA WA WA

1930: Springdale, Stevens County, Washington, April 25, 1930; Nancy J. Smith, 75, wid, OR OH IN, housewife

## **Mrs. Nancy Smith Was County Pioneer**

SPRINGDALE, Wash., Jan. 20. (Special.)—Mrs. Nancy J. Smith, 86, a Springdale pioneer, died Monday after an illness of several years. She was the widow of O. T. Smith, and had been identified with much of the early history of the Springdale area.

Surviving are four daughters, Mrs. Hattie Campbell, Mrs. Inez Bunn and Mrs. Jim Duckett, Springdale, and Mrs. Ella Mullens, Chewelah; 10 grandchildren; 22 great-grandchildren and a great-great-grandchild.

Services will be conducted by the Rev. R. W. Mason of Chewelah at 1:30 p. m. Thursday at the Springdale church.

[Spokane Chronicle, Spokane, Washington, Tuesday, January 20, 1942 p. 15]

vi. William Clark Whitley

b. 18 Jan 1857 Salem, Marion County, Oregon

d. 06 Apr 1933 Sgakit County, Washington

buried [Hamilton Cemetery](#), Hamilton, Skagit County, Washington

m1. 18 Apr 1883 Moscow County, Idaho

Lucinda B. Hyatt

b. 02 Jun 1867 Davidson County, Tennessee

d. 06 Jul 1906 Okanogan County, Washington

[burial unknown](#)

m2. 09 Nov 1914 Mt. Vernon, Skagit County, Washington

Anna (Henderhofe/Hendershot) Porter

b. 1860 Hatton, Waupaca County, Wisconsin

d.

d/o Albert Henderhofe/Hendershot and Marie McMullen

m3. 06 Jul 1918 Mt Vernon, Skagit County, Washington

Martha M. (Graham) Smith

b. Mar 1858 Athens County, Ohio

d. 02 Mar 1927 Skagit County, Washington

d/o Augustus Graham and Susannah Roberts

m1. Nathan Smith 20 Nov 1877 Athens County, Ohio

1860: Salem PO, Southern Pct, Marion County, Oregon, August 6, 1860; J.W. Whitley, 40, farmer, \$600 \$500, OH; M.A., 30, IA; J.W., 12, IA; A., 9, IA; E., 11, IA; M.C., 7, OR; N.J., 5, OR; C., 3, OR; J., 1, OR; F., 3/12, OR

1870: Big Valley, Siskiyou County, California, June 24, 1870; J.W. Whitley, 49, farmer, \$500 \$200, OH; Mary A. J., 39, keeping house, IN; William A., 13, at home, OR; Frances M., 10, at home, OR; Charles, 9, at home, OR; Sarah J., 5, at home, OR; Alice H., 3, at home, OR

1880: Adin, Modoc County, California, June 3, 1880; James W. Whitley, 57, farmer, OH VA OH; William, 22, son, farmer, OH OH IN; Frank, 20, son, farmer, OR OH IN; Henry, 18, son, farmer, OR OH IN; Jestina, 15, dau, keeping house, OR OH IN; Mattie, 13, dau, OR OH IN  
1900: Foster Creek, Douglas County, Washington, June 30, 1900; William Whitley, head, Jan 1857, 43, m-17yrs, OR NC NC, farm laborer; Lucinda, wife, June 1868, 33, m-17yrs, 5-5, TN NC NC; Amos, son, Jan 1884, 16, s, ID OR TN, farm laborer; Alfort, son, Feb 1885, 15, s, ID OR TN, farm laborer; Francis, dau, Aug 1888, 12, ID OR TN; Nellie, dau, May 1894, 6, s, WA OR TN; Walter, son, Oct 1877, 2, ID OR TN; Ira Hyatt, brother in law, Jun 1880, 20, s, ID NC NC, farm laborer

1910: Aeneas, Okanogan County, Washington, May 19 & 20, 1910; William C. Whitley, head, 53, wid, OR OH IN, farmer-general farm; Nellie E., dau, 16, s, WA OR TN; Hallie J., 12, s, ID OR TN; Robert I, son, 7, s, WA OR TN

1920: East Hamilton, Skagit County, Washington, January 17-19, 1920; William C. Whitley, head, 63, OR OH IN, farmer-dairy farm; Martha M., wife, 62, OH OH OH

1930: West Hamilton, Skagit County, Washington, April 22, 1930; William Whitley, head, 73, wid, married age 25, OR OH IN, farmer-general farm; Robert, son, 27, s, WA OR TN, logger-logging camp

vii. James Levi Whitley

b. 11 Dec 1858 Turner, Marion County, Oregon

d. 06 Oct 1863 Turner, Marion County, Oregon

1860: Salem PO, Southern Pct, Marion County, Oregon, August 6, 1860; J.W. Whitley, 40, farmer, \$600 \$500, OH; M.A., 30, IA; J.W., 12, IA; A., 9, IA; E., 11, IA; M.C., 7, OR; N.J., 5, OR; C., 3, OR; J., 1, OR; F., 3/12, OR

viii. Frances "Frank" Marion Whitley

b. 11 May 1860 Turner, Marion County, Oregon

d. bef 1900

1860: Salem PO, Southern Pct, Marion County, Oregon, August 6, 1860; J.W. Whitley, 40, farmer, \$600 \$500, OH; M.A., 30, IA; J.W., 12, IA; A., 9, IA; E., 11, IA; M.C., 7, OR; N.J., 5, OR; C., 3, OR; J., 1, OR; F., 3/12, OR

1870: Big Valley, Siskiyou County, California, June 24, 1870; J.W. Whitley, 49, farmer, \$500 \$200, OH; Mary A. J., 39, keeping house, IN; William A., 13, at home, OR; Frances M., 10, at home, OR; Charles, 9, at home, OR; Sarah J., 5, at home, OR; Alice H., 3, at home, OR

1880: Adin, Modoc County, California, June 3, 1880; James W. Whitley, 57, farmer, OH VA OH; William, 22, son, farmer, OH OH IN; Frank, 20, son, farmer, OR OH IN; Henry, 18, son, farmer, OR OH IN; Jestina, 15, dau, keeping house, OR OH IN; Mattie, 13, dau, OR OH IN

Note: Not mentioned in obituaries of siblings

ix. Charles Henry Whitley

b. 29 Apr 1862 Turner, Marion County, Oregon

d. 04 Jan 1958 Douglas County, Washington

buried [Packwood Memorial Cemetery](#), Dyer, Douglas County, Washington

m. 15 Aug 1886 Nez Perce County, Idaho

Julia Ann Hyatt

b. 01 Aug 1870 St. Charles County, Missouri

d. 21 Jul 1933 Okanogan County, Washington

buried [Packwood Memorial Cemetery](#), Dyer, Douglas County, Washington

1870: Big Valley, Siskiyou County, California, June 24, 1870; J.W. Whitley, 49, farmer, \$500 \$200, OH; Mary A. J., 39, keeping house, IN; William A., 13, at home, OR; Frances M., 10, at home, OR; Charles, 9, at home, OR; Sarah J., 5, at home, OR; Alice H., 3, at home, OR

1880: Adin, Modoc County, California, June 3, 1880; James W. Whitley, 57, farmer, OH VA OH; William, 22, son, farmer, OH OH IN; Frank, 20, son, farmer, OR OH IN; Henry, 18, son, farmer, OR OH IN; Jestina, 15, dau, keeping house, OR OH IN; Mattie, 13, dau, OR OH IN

1900: Foster Creek, Douglas County, Washington, June 27 & 28, 1900; James Whitley, head, Jul 1820, 79, OH VA OH, farmer; John, son, Mar 1848, 52, s, IA OH VA, farmer; Charles, son, 1864, 36, s, OR OH VA, farm laborer; Edna, grand dau, Apr 1888, 12, s, ID OR VA, at school; Clarence A., grandson, 1890, 10, s, ID OR VA, at school; Alpha, grand dau, 1893, 7, s, ID OR VA; Julia, dau in law, 1870, 30, m-13yrs, 5-5, MO OR VA; Frederick, grandson, 1895, 5, s, WA OR OR; Herbert, grandson, 1897, 3, s, WA OR OR; Bert B. Berg, boarder, 1862, 38, s, PA PA PA, teacher

1910: Bridgeport, Douglas County, Washington, May 9, 1910; Charles H. Whitley, head, 48, m1-23yrs, OR OH OH, farmer-mixed farm; Julia, wife, 40, m1-23yrs, 6-6, MO KY TN, housewife; Clarence H., son, 20, s, IA OR MO, farmer-general; Elva E., dau, 17, s, ID OH MO; Fred N., 15, s, WA OR MO; Hershel L., son, 13, s, WA OR MO; Lawrence C., 11/12, s, WA OR MO

1920: Barr, Douglas County, Washington, January 6 & 7, 1920; Charles Whitley, head, 57, OR IL IN, farmer-farm; Julia, wife, 49, MO US US; Fred, son, 24, wid, WA OR MO, laborer-ranch; Lawrence, son, 10, s, WA OR MO

1930: Bar, Douglas County, Washington, April 11, 1930; Charles H. Whitley, head, 67, married first age 24, OR IA IA, farmer-stock farm; Julia A., wife, 59, married first age 16, MO NC NC

# FUNERAL HELD FOR PIONEER

BREWSTER, Wash., Jan. 7.—Funeral services were held today at 1 p. m. in the Log church here for Charles Henry Whitley, 95, who died Saturday in Brewster hospital after a long illness.

Born in Salem, Ore., his family moved to Lookout, Calif., when he was seven. About 1882 they moved to Kendrick, Idaho. He married Juliann Hyatt in Viola, Idaho in 1886. They came to Brewster in 1893. He was a member of the First Baptist church, Oregon City, Ore.

Surviving are three sons, Fred and Lawrence, Brewster, and Clarence, Silverton, Ore.; one daughter, Elva McGaughey, Oregon City; 18 grandchildren; 45 great-grandchildren; three great-great-grandchildren.

[The Spokesman Review, Spokane, Washington, Wednesday, January 8, 1958 p.7]

x. Sarah Justina Whitley

b. 10 Apr 1866 Turner, Marion County, Oregon

d. 13 Dec 1931 San Francisco, San Francisco County, California

buried [Olivet Memorial Park](#), Colma, San Mateo County, California

m. 20 Jan 1884 Moscow, Latah County, Idaho

Albert Joseph Carrillo

b. 15 Nov 1851 Sonoma, Sonoma County, California

d. 06 Jun 1926 San Francisco, San Francisco County, California

buried [Olivet Memorial Park](#), Colma, San Mateo County, California

1870: Big Valley, Siskiyou County, California, June 24, 1870; J.W. Whitley, 49, farmer, \$500 \$200, OH; Mary A. J., 39, keeping house, IN; William A., 13, at home, OR; Frances M., 10, at home, OR; Charles, 9, at home, OR; Sarah J., 5, at home, OR; Alice H., 3, at home, OR

1880: Adin, Modoc County, California, June 3, 1880; James W. Whitley, 57, farmer, OH VA OH; William, 22, son, farmer, OH OH IN; Frank, 20, son, farmer, OR OH IN; Henry, 18, son, farmer, OR OH IN; Jestina, 15, dau, keeping house, OR OH IN; Mattie, 13, dau, OR OH IN

1900: Twp 4, Lake County, California, June 1, 1900; Albert J. Carillo, head, Jun 1853, 46, m-16yrs, CA Spain Cuba, upholsterer; Justina S., wife, Apr 1867, 33, m-16yrs, 4-4, CA WI IN;

Etta, dau, Nov 1884, 15, s, ID CA CA, at school; Rosa, dau, June 1886, 13, s, ID CA CA, at school; Alfred, son, Jan 1893, 7, s, CA CA CA, at school; Elva, dau, Nov 1898, 1, s, CA CA CA

1910: Eureka, Humboldt County, California, April 28, 1910, Albert Carrillo, head, 57, m1-26yrs, CA Spain Spain, proprietor-furniture store; Sarah, wife, 43, m1-26yrs, OR IN OH; Rosie E., dau, 23, s, ID CA OR; Alfred L., son, 17, s, CA CA OR; Elva E., dau, 11, CA CA OR; George L., son, 5, s, CA CA OR; Victor Johnson, roomer, 28, s, Sweden Sweden Sweden, baker

1920: San Francisco, San Francisco County, California, January 6, 1920; Sara J. Carrillo, head, 50, OR IN IA; Albert, husband, 67, CA Spain Spain, packer-furniture; Alfred S., son, 26, CA Spain OR, express-telephone co; Georgie, son, 14, s, CA Spain OR, salesman-merchandise; Rose E. Hatch, dau, 30, ID Spain OR; Albert Hatch, son in law, 30, ME ME Eng; Ricca Carrillo, dau in law, 28, Russia Russia Russia, player-photo

1930: San Francisco, San Francisco County, California, April 2, 1930; Sarah J. Carrillo, head, 58, wid, married age 16, OR IN IA; George, son, 24, s, CA CA OR, assistant manager-bank; 4 lodgers

IN THE SUPERIOR COURT OF THE STATE  
of California, in and for the City and County of  
San Francisco.

In the Matter of the Estate of SARAH JUSTINA CARRILLO, also known as SARAH J. CARRILLO, S. J. CARRILLO and SARAH CARRILLO, Deceased.—No. 60509.

Notice is hereby given that a petition for the probate of the will of Sarah Justina Carrillo, also known as Sarah J. Carrillo, S. J. Carrillo and Sarah Carrillo, deceased, and for the issuance to Bank of America National Trust & Savings Association of letters testamentary has been filed in this Court, and that **TUESDAY, the 5th day of January, A. D. 1932**, at 10 o'clock a. m. of said day, at the courtroom of Department No. 10 of said Court, at the City Hall, in the City and County of San Francisco, has been set for the hearing of said petition, when and where any person interested may appear and contest the same, and show cause, if any they have, why said petition should not be granted.

Dated December 23rd, 1931.

(Seal) H. I. MULCREVY, Clerk.  
By A. R. PHILLIPS, Deputy Clerk.

Endorsed: Filed Dec. 23, 1931. H. I. MULCREVY, Clerk. By A. R. PHILLIPS, Deputy Clerk.

BACIGALUPI, ELKUS & SALINGER, Attorneys for Petitioner, 485 California street, San Francisco, California. Dec 24-td

[The Recorder, San Francisco, California, Thursday, December 31, 1931 p.7]

- xi. Alice Henrietta "Mattie" Whitley
- b. 02 Jun 1867 Turner, Marion County, Oregon
- d. 22 Apr 1937 Coupeville, Island County, Washington
- buried [Sunnyside Cemetery](#), Coupeville, Island County, Washington

m. 19 Aug 1885 Latah County, Idaho  
Alfred. Nuttall  
b. 01 Sep 1858 England  
d. 24 Jul 1939 Seattle, King County, Washington  
buried [Sunnyside Cemetery](#), Coupeville, Island County, Washington

1870: Big Valley, Siskiyou County, California, June 24, 1870; J.W. Whitley, 49, farmer, \$500 \$200, OH; Mary A. J., 39, keeping house, IN; William A., 13, at home, OR; Frances M., 10, at home, OR; Charles, 9, at home, OR; Sarah J., 5, at home, OR; Alice H., 3, at home, OR

1880: Adin, Modoc County, California, June 3, 1880; James W. Whitley, 57, farmer, OH VA OH; William, 22, son, farmer, OH OH IN; Frank, 20, son, farmer, OR OH IN; Henry, 18, son, farmer, OR OH IN; Jestina, 15, dau, keeping house, OR OH IN; Mattie, 13, dau, OR OH IN

1900: Coupeville, Island County, Washington, June 13, 1900; Alfred Nuttall, head, Sep 1858, 41 m-14yrs, Eng Eng Eng, emigrated to US 1869, day laborer; Alice H., Jun 1867, 32, m-14yrs, 3-2, OR OH IN; Althea T., dau, May 1886, 14, s, ID Eng OR, at school; Elva V., dau, Feb 1889, 11, s, ID Eng OR, at school

1910: Coupeville, Island County, Washington, April 15, 1910; Alfred Nuttall, head, 51, m-24yrs, Eng Eng Eng, mail carrier; Alice H., wife, 42, m1-24yrs, 3-2, OR VA IN; Elva, dau, 21, s, ID Eng OR, teacher-public school

1920: Coupeville, Island County, Washington, January 12, 1920, Alfred Nutall, head, 61, emigrated 1869, naturalized 1874, Eng Eng Eng, mail carrier; Alice H., wife, 52, OR OH IN

1930: Coupeville, Island County, Washington, April 5-7, 1930; Alfred Nutall, head, 71, m at age 26, Eng Eng Eng, emigrated to US 1869; Alice H., wife, 62, m at age 18, OR OH IN

#### 5. Abraham Hayes Adams (Twin)

b: 28 Sep 1830 in Indiana  
d: 1852 Chimney Rock, NE on the plains

1850: Grandview, Louisa Co, IA; John F. Adams, 52, farmer, \$1390, NC; Rebecca, 45, NC; Abraham H., 21, IA; Jesse S., 19, IA; Amelia, 15, IA; John Q., 10, IA; Rebecca S., 7, IA

#### 6. Jesse Luster Adams

b: 13 Dec 1832 Vermillion County, Indiana  
d. 23 Oct 1897 Coquille, Coos County, Oregon

m1. 11 Jul 1858 Lane County, Oregon  
Mary Ann Bagley  
b. 11 Apr 1842 Lee County, Iowa  
d. 09 Apr 1865 Middle Fork Willamette River, Lane County, Oregon  
buried [Hyland Cemetery](#), Lowell, Lane County, Oregon -or-  
buried [Pleasant Hill Cemetery](#), Pleasant Hill, Lane County, Oregon  
m. c1861 Joseph Leach  
m. 17 Nov 1864 Samuel McCullough

m2. 20 Jul 1865 Salem, Marion County, Oregon  
Mary Jane Force  
b. 1833 New York

d. aft 1880 San Luis Obispo, California

m1. 1850 Albert Kendall (1818-1860)

m2. 24 Oct 1860 Nimrod Ford (1818-1865)

“J.L. Adams & Mary J. Force married July 20, 1865 at house of Mr. Croezant; Wm. Helm, M.G.

Witnesses: J.D. McCurdy and Miss Croezant” [Marion County, Oregon Marriages Records Vol 1 p. 49]

m3. 13 Oct 1875 Marion County, Oregon

Mary A. McMullen

b. 23 Jul 1830 Washington County, Ohio

d. 25 Jul 1917 Clackamas County, Oregon

m1. 02 Nov 1848 William Guest (1819-1856)

m2. 11 Jul 1858 Edwin Potter (1825-1870)

“J. L. Adams, over 21 & Mary Potter, over 18, married October 13, 1875 at house of & by H.S. Jory,

J.P. Witnesses: Oliver and Mary Jory.” [Marion County, Oregon Marriages Records Vol 2 p. 9]

m4. 05 Jan 1890 Oregon

Mary Elizabeth Miller

b. 16 Jul 1852 Ashland County, Ohio

d. 1892 Coquille, Coos County, Oregon

m1. 18 Mar 1873 George W. Lammey (1850-1888)

1850: Grandview, Louisa Co, IA; John F. Adams, 52, farmer, \$1390, NC; Rebecca, 45, NC; Abraham H., 21, IA; Jesse L., 19, IA; Amelia, 15, IA; John Q., 10, IA; Rebecca S., 7, IA

1870: Jefferson, Marion County, Oregon, August 20, 1870; Jno P. Adams, 71, farmer, \$4000, NC; Rebecca, 66, keeps house, NC; Jesse, L., 37, IN; Mary E.R., 4, OR

1880: Turner, Marion County, Oregon, June 23 & 24, 1880; Jesse L. Adams, 49, farmer, IN NC NC; Mary A., 49, wife, keeping house, OH Ire VA; Mary J., 14, dau, OR IN OH

Children of Jesse Adams and Mary Bagley:

i. Hannah Adrena Adams

b. c1859 Eugene, Lane County, Oregon

d. c1859 Eugene, Lane County, Oregon

Children of Jesse Adams and Mary Jane Force:

i. Mary Jane E. R. Adams

b. c1866 Oregon

d. aft 1880

1870: Jefferson, Marion County, Oregon, August 20, 1870; Jno P. Adams, 71, farmer, \$4000, NC; Rebecca, 66, keeps house, NC; Jesse, L., 37, IN; Mary E.R., 4, OR

1880: Turner, Marion County, Oregon, June 23 & 24, 1880; Jesse L. Adams, 49, farmer, IN NC NC; Mary A., 49, wife, keeping house, OH Ire VA; Mary J., 14, dau, OR IN OH; Ella Potter, step dau, 14, OR CT OH

Children of Jesse Adams and Mary Force:

i. Hans Christian “Henry” Adams

b. 02 Sep 1890 Coquille, Coos County, Oregon

d. 20 Nov 1974 Lycoming County, Pennsylvania

buried [Green Lawn Memorial Park](#), Montgomery, Lycoming County, Pennsylvania



m1. 10 Aug 1910 Lella Winnifred Perry (1891-1997) divorced  
m2. 1919 Jeanne Andree Moreau (1897-1976)

1900: Coquille, Coos County, Oregon, June 13, 1900; Alvy E. Hite, head, Nov 1871, 28, m-8yrs, IL IN OH, day laborer; Alice M., wife, Jun 1872, 27, m-8yrs, OR MD OR; Jessie L., son, Aug 10892, 3, OR IL OR; Henry Adams, boarder, Sep 1890, 9, s, OR IL IA

#### 7. Amelia Savannah Adams

b: 12 Feb 1835 in Vermillion Co, IN

d: 31 Jul 1919 in Cottage Grove, Lane County, Oregon

buried [Taylor-Lane Cemetery](#), Cottage Grove, Lane County, Oregon

m. 13 Mar 1853 Cottage Grove, Lane County, Oregon

James Henderson Shortridge [Pioneer of 1851]

b. 18 Jul 1831 Lafayette, Tippecanoe County, Indiana

d. 25 Oct 1916 Lane County, Oregon

buried [Taylor-Lane Cemetery](#), Cottage Grove, Lane County, Oregon

s/o Samuel Boone Shortridge and Emily Ann Hatch

1850: Grandview, Louisa Co, IA; John F. Adams, 52, farmer, \$1390, NC; Rebecca, 45, NC; Abraham H., 21, IA; Jesse S., 19, IA; Amelia, 15, IA; John Q., 10, IA; Rebecca S., 7, IA

1860: Coast Fork, Lane County, Oregon, D. H. (sic- J.H.)Shortridge, 24, farmer, \$1500 \$700, IN; Amelia S., 25, housewife, OR; Frank B., 4, OR; Mary R., 2, OR; Wm J., 11/12, OR;

1870: Coast Fork Twp, Cottage Grove PO, Lane County, Oregon, August 9, 1870, J.H. Shortridge, 39, farmer, \$2500 \$1241, IN; Amelia S., 35, keeps house, IN; Franklin, 14, at home, OR; Mary R., 12, at home, OR; Alice A., 7, OR; Olive C., 4, OR

1880: Cottage Grove, Lane County, Oregon, June 19-21, 1880; James Shortridge, 48, farmer, IN KY KY; Amelia S., 45, wife, keeping house, IN SC KY; Alice, 17, dau, at school, OR IN IN; Olive K., 14, dau, at school, OR IN IN

1900: Cottage Grove, Lane County, Oregon, June 14, 1900; James H. Shortridge, Jul 1831, 68, m-47yrs, IN KY unk, farmer; Amelia S., wife, Feb 1835, 65, m-47yrs, 7-4, IN NC KY; Minnie G. Spon, boarder, Dec 1898, 21, s, OR IL IL, public school teacher

1910; West Cottage Grove, Lane County, Oregon, April 15, 1910, James H. Shortridge, head, 78, m1-57yrs, IN KY IN, own income; Amelia S., wife, 75, m1-57yrs, 704, IN NC KY

“JAMES H. SHORTRIDGE, who is living retired in Cottage Grove, has resided near that city since 1851 until his retirement in 1906, owning a three hundred and twenty acre farm which he filed upon as a donation claim in the year of his arrival in Oregon. He is now residing in a comfortable home in Cottage Grove. He was born in Tippecanoe county, Indiana, a son of Samuel Boone Shortridge, whose grand-uncle was Daniel Boone, the noted Indian scout. The parents were both natives of Bourbon county, Kentucky, and they were also married in that state, where they resided for a time, later removing to Indiana. Still later Samuel Shortridge removed to Iowa, settling in Muscatine county, where he bought land and occupied it for some time. It was in that county that his wife passed away shortly after which Mr. Shortridge removed to Mercer county, Illinois, where he made his home until 1852. He then crossed the plains to Oregon, settling about six miles south of Cottage Grove, where he took up a donation claim of one hundred and sixty acres upon which he lived for several years, and then, disposing of that land,

removed to Salt Lake City, where he resided for a few years. On leaving that state he returned to Lane county, Oregon, where he lived until his death, which occurred in July 1876. In his family were seven children, four of whom died in infancy, the others being: James H., of this review; Caroline D., the widow of Hiram Stewart, residing in Eugene; and William Wallis, making his home near London, Oregon.

James H. Shortridge received a common school education in Illinois and one year in advance of his parents crossed the plains to Oregon in 1851 and settled six miles south of Cottage Grove, on a donation claim which his father's farm later joined, residing upon that farm until in 1900, when he disposed of it and retired. During the long period of his occupancy of his donation claim he labored untiringly to get it under a thorough state of cultivation, building suitable improvements, and at the time he disposed of it it was one of the finest farming properties of the community. With his family he now resides in a fine home in Cottage Grove, where he is taking a well-deserved rest and spending his declining years surrounded by his family and friends. Mr. Shortridge was married March 13, 1853, to Amelia S. Adams, who was born in Vermilion county, Indiana, in 1835, a daughter of John F. and Rebecca (Hinkle) Adams. Her father and mother were both natives of Kentucky, their wedding, however, being celebrated in Indiana, where they lived for twenty years. After leaving that state they settled in Louisa county, Iowa and resided there for fifteen years, then crossed the plains by ox teams to Oregon in 1852. The eldest son died of cholera on the trip but none of the other members of the family were afflicted with it. Their first settlement in Oregon was made in Salem Hills, eight miles south of Salem, where the father took up a donation claim of three hundred and twenty acres upon which he resided until within a short time of his death, which occurred in October 1870. The mother passed away in July 1876. To them were born ten children, of whom Mrs. Shortridge, who was the seventh in order of birth, and S. Rebecca Rogers, of Turner, Oregon, are the only surviving members. Unto Mr. and Mrs. Shortridge were born seven children, as follows: Emily R., who was born in 1854 and passed away in 1858; Franklin Boone, who was born in 1850 and is a miner at Estacada, Oregon; Mary Rosetta, born in 1857, who married Dr. J. W. Harris, of Eugene; William Johnson, who was born in 1858 and died in infancy; Alice A., who was born in September, 1862, and is the wife of J. J. Weeden, of Lane county, Oregon; Lillie Jane, born in 1865, who passed away in infancy and Sarah O. C, who married Sam Lacy, of Portland, her birth occurring in 1866.

Mr. Shortridge in his political allegiance is a republican. He has taken considerable interest in politics, has served as deputy sheriff of his county and also for many years filled the office of supervisor. In his fraternal relations he belongs to the Cottage Grove Grange while his religious faith is that of the Christian church of which his family are also members. He is among the earlier settlers of Cottage Grove and has always been a leading and greatly respected citizen of the community. He is a man of sterling integrity, strong personality and possesses a strength of character which makes him greatly esteemed by all who know him. In his official positions he distinguished himself by the efficient service which he rendered to the community and both as a public servant and a private citizen he has always been popular. [Centennial History of Oregon Vol 3 p.199-200]

Children of James Shortridge and Amelia Adams:

i. Emily R. Shortridge

b. 1854 Lane County, Oregon

d. 1858 Lane County, Oregon

ii. Franklin Boone Shortridge

b. 1856 Lane County, Oregon

d. 25 Dec 1929 Los Angeles County, California

buried [Los Angeles National Cemetery](#), Los Angeles County, California

m. Aug 1917 Eugene, Lane County, Oregon

Tulen Estelle DeWald

b. 11 Jan 1873 TN

d. 28 Mar 1927 Cottage Grove, Lane County, Oregon  
buried [Fir Grove Cemetery](#), Cottage Grove, Lane County, Oregon

1860: Coast Fork, Lane County, Oregon, D. H. (sic- J.H.)Shortridge, 24, farmer, \$1500 \$700, IN; Amelia S., 25, housewife, OR; Frank B., 4, OR; Mary R., 2, OR; Wm J., 11/12, OR;

1870: Coast Fork Twp, Cottage Grove PO, Lane County, Oregon, August 9, 1870, J.H. Shortridge, 39, farmer, \$2500 \$1241, IN; Amelia S., 35, keeps house, IN; Franklin, 14, at home, OR; Mary R., 12, at home, OR; Alice A., 7, OR; Olive C., 4, OR, Jasper Funk, 19, farm laborer, MO

1880: Ashland, Jackson County, Oregon, June 17, 1880; John F. Sargent, 31, miner, IA IN IN; Frank B. Shortridge, 24, miner, OR IN IN; Oliver P. Sargent, 21, cook, rheumatism, IA IN IN

1920: Siuslaw, Lane County, Oregon, January 7-9, 1920; Frank B. Shortridge, head, 63, OR IN IN, farmer; Tulen, wife, 46, TN TN TN

## BACHELOR, 61, TAKES WIFE

**F. B. Shortridge, Oldest Living Native of Cottage Grove, Is Benedict.**

COTTAGE GROVE, Or., Aug. 15.—(Special.)—When Frank Boone Shortridge and Miss Tulon E. DeWald, both of this city, were married at Eugene Saturday, there ended for Mr. Shortridge 61 years of watchful waiting for "the girl who just suited." Mr. Shortridge is the oldest living white child born in Cottage Grove and a son of well known pioneers, "Aunt" Amelia Shortridge and the late James H. Shortridge. He was a well known athlete and sprinter in his younger years and would still pass for 20 years less than his actual age. The bride is 45 years old and a native of Tennessee, although she has lived here several years. She is a daughter of the late W. V. DeWald.

The wedding was quietly solemnized at the Hotel Osburn, Rev. Davis, of the Baptist church, officiating, and Mr. and Mrs. Osburn being the only other witnesses.

Oregonian Aug 16, 1917 p16

ii. Mary Rosetta Shortridge

b. 22 Nov 1857 Lane County, Oregon

d. 27 Feb 1927 Eugene, Lane County, Oregon

buried [Eugene Pioneer Cemetery](#), Eugene, Lane County, Oregon

m. 06 Jun 1875

John William Harris

b. 02 Mar 1854 Putnam County, Indiana

d. 06 Jun 1918 Eugene, Lane County, Oregon

buried [Eugene Pioneer Cemetery](#), Eugene, Lane County, Oregon

1860: Coast Fork, Lane County, Oregon, D. H. (sic- J.H.)Shortridge, 24, farmer, \$1500 \$700, IN; Amelia S., 25, housewife, OR; Frank B., 4, OR; Mary R., 2, OR; Wm J., 11/12, OR;

1870: Coast Fork Twp, Cottage Grove PO, Lane County, Oregon, August 9, 1870, J.H. Shortridge, 39, farmer, \$2500 \$1241, IN; Amelia S., 35, keeps house, IN; Franklin, 14, at home, OR; Mary R., 12, at home, OR; Alice A., 7, OR; Olive C., 4, OR

1880: Cottage Grove, Lane County, Oregon, June 22, 1880; John W. Harris, 26, farmer, IN KY KY; Mary R., 23, wife, keeping house, OR IN IN; Madison C., 3, son, OR IN OR; Edith M., 1, dau, OR IN OR

1900: Eugene, Lane County, Oregon, June 5, 1900; John W. Harris, head, Mar 1856, 44, m-25yrs, IN IN IN, physician; Mary R., wife, Nov 1857, 42, m-25yrs, 4-4, OR IN IA; M. Curtis, son, Jan 1877, 23, S, OR IN OR, teacher; Edna O., dau, Apr 1886, 14, S, OR IN IA, at school; George, son, May 197, 3, OR IN IA

## LANE PIONEER DIES AT EUGENE HOME

Mary Rosetta Shortridge Harris, pioneer of Lane county, born Nov. 22, 1857, six miles south of Cottage Grove, passed away at her home here at 1149 Ferry street yesterday at the age of 70 years.

Mrs. Harris was born on the donation land claim of her parents, James H. and Amelia S. Shortridge, pioneers of 1851.

She was married to Dr. John W. Harris, June 6, 1875. Moved to Eugene in August, 1888, where she has since made her home. She has been a member of the First Christian church since April, 1893. She was a charter member of the Degree of Honor, also a member of the Rebecca lodge and the auxiliary of the American legion of this city.

Her husband passed away June 6, 1918.

Four children survive: Dr. M. C. Harris, Mrs. Edith M. Martin, Mrs. R. Claude Gray, George W. Harris; and three grandchildren, Leon Martin, Rosalind Gray, Edith Gray. Also two sisters and one brother.

Funeral services will be held at the Veatch chapel Tuesday, March 1, at 2 p. m. Dr. E. V. Stivers, pastor of the First Christian church, will officiate. Interment will be at the I. O. O. F. cemetery.

- iii. William Johnson Shortridge
- b. 1858 Eugene, Lane County, Oregon
- d. bet 1860-1870 Eugene, Lane County, Oregon

1860: Coast Fork, Lane County, Oregon, D. H. (sic- J.H.) Shortridge, 24, farmer, \$1500 \$700, IN; Amelia S., 25, housewife, OR; Frank B., 4, OR; Mary R., 2, OR; Wm J., 11/12, OR;

- iv. Alice Amelia Shortridge
- b. 13 Sep 1862 Cottage Grove, Lane County, Oregon
- d. 21 May 1950 Los Angeles County, California
- buried [Rose Hills Memorial Park](#), Whittier, Los Angeles County, California

m1. 21 Jul 1885 Lane County, Oregon  
James Phillip Langdon

b. 29 Oct 1856 Indiana  
d. 01 Sep 1896 Oregon  
buried [Taylor-Lane Cemetery](#), Cottage Grove, Lane County, Oregon

m2. 30 Aug 1900 Lane County, Oregon  
John J. Weeden  
b. 30 Sep 1875 Nebraska  
d. 18 Sep 1936 Cottage Grove, Oregon  
buried [Taylor-Lane Cemetery](#), Cottage Grove, Lane County, Oregon

1870: Coast Fork Twp, Cottage Grove PO, Lane County, Oregon, August 9, 1870, J.H. Shortridge, 39, farmer, \$2500 \$1241, IN; Amelia S., 35, keeps house, IN; Franklin, 14, at home, OR; Mary R., 12, at home, OR; Alice A., 7, OR; Olive C., 4, OR

1880: Cottage Grove, Lane County, Oregon, June 19-21, 1880; James Shortridge, 48, farmer, IN KY KY; Amelia S., 45, wife, keeping house, IN SC KY; Alice, 17, dau, at school, OR IN IN; Olive K., 14, dau, at school, OR IN IN

1900: Cottage Grove, Lane County, Oregon, June 14, 1900; Alice E. Langdon, Sep 1862, 37, wid, 5-5, OR IN IN, farmer; Lester J.W., Oct 1885, 14, s, OR IL OR, at school; M. Agnes, dau, May 1888, 12, s, WA IL OR, at school; Clyde L., Jul 1890, 9, s, OR IL OR, at school; Audrey B., Oct 1892, 7, s, OR IL OR, at school; Aretha E., dau, Sep 1895, 4, s, OR IL OR; John J. Weeden, employee, Sep 1875, 24, s, NE Eng PA, farmer

1910: West Cottage Grove, Lane County, Oregon, May 4, 1910; John J. Weeden, head, 34, m1-4yrs, NE NY US, logger-lumber camp; Alice A., wife, 47, m2-4yrs, 9-9, OR IN IN; Audrey Langdon, step-dau, 11, s, OR IN OR; A. Arroll, step dau, 14, s, OR IN OR; Evert Weeden, son 8, OR NE OR; Eva, Dau, 8, s, OR NE OR; Dale, son, 5, s, OR NE OR; Gordon, son, 1 1/12, s OR NE OR

1920: Coalinga, Fresno County, California, February 4, 1920, John J. Weeden, head, 44, NE Eng USA, construction; Alice A., wife, 57, OR IN IN; Evert H., son, 18, s, OR NE OR; H. Dale, son, 14, s, OR NE OR; Gordon A., son, 11, s, OR NE OR

1930: Montebello, Los Angeles County, California, April 8, 1930; John J. Weeden, head, 54, married first age 25, NE Eng PA, teamster-independent; Alice A., wife, 67, married first age 20, OR IN IN; Henry E., son, 28, s, OR NE OR, driller-oil field

v. Lillie Jane Shortridge  
b. 1865 Lane County, Oregon  
d. 1867 Lane County, Oregon

vi. Olive Sarah Katherine Shortridge  
b. 19 Dec 1865 Cottage Grove, Lane County, Oregon  
d. 26 Sep 1948 Cottage Grove, Lane County, Oregon  
buried [Mount Calvary Cemetery](#), Portland, Multnomah County, Oregon

m. 1885 [divorced by 1910]  
Samuel Lacey  
b.

d. 27 Dec 1942

1870: Coast Fork Twp, Cottage Grove PO, Lane County, Oregon, August 9, 1870, J.H. Shortridge, 39, farmer, \$2500 \$1241, IN; Amelia S., 35, keeps house, IN; Franklin, 14, at home, OR; Mary R., 12, at home, OR; Alice A., 7, OR; Olive C., 4, OR

1880: Cottage Grove, Lane County, Oregon, June 19-21, 1880; James Shortridge, 48, farmer, IN KY KY; Amelia S., 45, wife, keeping house, IN SC KY; Alice, 17, dau, at school, OR IN IN; Olive K., 14, dau, at school, OR IN IN

1900: Portland Ward 10, Multnomah County, Oregon, June 8, 1900; Sam'l Lacey, head, Oct 1863, 37, m-15yrs, PA IL CA, butcher, Olive S., wife, Aug 1866, 33, m-15yrs, 2-2, CA IA CA, housewife; Elane B., dau, Apr 1886, 14, s, CA CA Ger, at school; Francis B., dau, May 1888, 12, CA CA Ger, at school

1910: Portland, Ward 2, Multnomah County, Oregon, April 18 & 19, 1910; Olive S. Lacey, head, 39, wid, OR IL IA, dress maker

1920: Portland, Multnomah County, Oregon, January 14, 1920; Sarah O. Lacey, head, 54, divorced, OR IN IA, keeping-rooming house; +numerous lodgers

1930: Portland, Multnomah County, Oregon, April 3, 1930; Olive Lacy, head, 54, wid, OR IL IA, seamstress-hemstiching shop; + numerous borders

#### 8. John Quincy Adams

b: 1840 in Louisa Co, Iowa

d: 21 Jun 1861 in Turner, Marion Co., OR

1850: Grandview, Louisa Co, IA; John F. Adams, 52, farmer, \$1390, NC; Rebecca, 45, NC; Abraham H., 21, IA; Jesse S., 19, IA; Amelia, 15, IA; John Q., 10, IA; Rebecca S., 7, IA

1860: Southern Pct, Salem, Marion County, Oregon, Aug 6 1860; John F. Adams, 61, farmer, \$800 \$420, NC; R., 56, NC; J.Q., 21, farmer, \$0 \$20, IA; B., 13, f, OR

“John Q, Adams, died 24 Jun 1861 at residence of William Johnson, 8 miles from Salem, of dropsy of the heart, age 21, son of Jno F and Rebecca Adams: [Oregon Statesman, Salem, Oregon, July 1, 1861 p.3:2; Weekly Ore, July 13, 1862 p. 3:2; Daily Ore, July 12, 1861 p. 4:1]

#### 9. Sarah Rebecca Adams [Pioneer of 1852]

b. 17 Jul 1842 Louisa County, Iowa

d. 12 Feb 1925 Salem, Marion County, Oregon

buried [Twin Oaks Cemetery](#), Turner, Marion County, Oregon

m. 05 Oct 1856 Marion County, Oregon

William “Clark” Rodgers

b. 03 Oct 1830 New London County, Connecticut

d. 03 Oct 1897 Turner, Marion County, Oregon

buried [Twin Oaks Cemetery](#), Turner, Marion County, Oregon

s/o Josiah Barker Rodgers

William Clark Rodgers; was believed to have emigrated by 1847 as he was a participant in the Cayuse War]

1852: Sarah Rebecca Adams emigrated with parents traveling in Louisa Company out of Iowa

1853: Clark Rodgers, Cayuse War Claim awarded [Oregon Statesman, January 1, 1853 p. 2:7]

1856: Marion County, Marriages; Clark Rogers and Sarah R. Adams m. 05 Oct 1856. B.F. Bonham, J.P. Witnesses: E.E. Haft and Vincent Watson. File #246 p. 68 [Marion County, Oregon Marriage Records Vol 1 by Wade and Custer]

1897: Clark Rodgers Dies

---

### **Clark Rodgers.**

**Clark Rodgers, who lived seven miles south of Salem, while engaged in working about his barn last Saturday evening, fell from a box on which he was standing, and his head struck against a plowshare. He was found a few minutes later, and taken into the house. He never regained consciousness, but died about 7 o'clock Sunday morning.**

**Mr. Rodgers was a native of Vermont, where he was born 61 years ago. He came to Oregon in the early days of the territory's history. He was married 41 years ago to the wife who survives him, and during all this time lived on the farm where his death occurred. Besides the aged widow, eight children survive, as follows: Mrs. Mary McIntire, of Salem; Mrs. Sadie Emerson, of Vancouver, B. C.; Clark Rodgers, Jr., Salem; Clarence Rodgers, Salem, and Emille, Clayton, Cecil and Laura, who live at the family home.**

---

[Oregonian, Portland, Oregon, Wednesday, October 6, 1897 p.4]

1897: Marion County, Oregon, Probate, Clark Rodgers, File #1758. Testate. Died 03 Oct 1897 in Marion County. Will dated 20 Oct 1896, he of Turner. Co-executors: Sarah R. Rodgers & Clark L. Rodgers, 24 Dec 1897. Heirs: Sarah R. Rodgers, wife, Marion County; Clark L. Rodgers, child, 33, Marion County; Mary Ann McIntyre, child 39, Marion County; Sarah E. Emerson, child, 36, Nelson, British Columbia; Charles M. Rodgers, 30, unknown; Amelia C. Rodgers, 27, Marion County; Clarence N. Rodgers, 24, Marion County, Clayton O. Rodgers, 20, Marion County, Cecil P. Rodgers, 18, Marion County, Laura E. Rodgers, 14, Marion County

1916: Sarah Rodgers celebrates 74<sup>th</sup> birthday



**TURNER WOMAN CELEBRATES  
74TH BIRTHDAY.**



**Mrs. Sarah Rodgers.**

Mrs. Sarah Rodgers, wife of the late Clark Rodgers, and daughter of the late John Franklin Adams, a legal descendant of the Adams of Presidential fame, celebrated her 74th birthday this week at her home in Turner, where were gathered her sons, daughters, grandchildren and great-grandchildren, to honor the event. The Rodgers are a pioneer family, well known and highly respected.

[Oregonian, Portland, Oregon, Sunday, July 23, 1916 Sec 1 p.17]

## SALEM PIONEER IS DEAD

**Mrs. Sarah Rebecca Rodgers Dies  
at Age of 82.**

SALEM, Or., Feb. 13.—(Special.)—Mrs. Sarah Rebecca Rodgers, pioneer of 1852, died at the home of her daughter, Mrs. G. W. Wood, in Salem last night. Mrs. Rodgers was 82 years of age and was the widow of the late Clark Rodgers.

Mrs. Rodgers is survived by her daughter, Mrs. S. W. Read of Corvallis, and three sons, Clarence N. Rodgers and Clayton O. Rodgers of Portland, and Cecil P. Rodgers of Salem. She also leaves a daughter, Mrs. G. W. Wood of Salem. Funeral services will be held here.

[Oregonian, Portland, Oregon, Saturday, February 14, 1925 p.13]

## Rodgers Family Holds Reunion.

SALEM, Or., July 26.—(Special.)—The descendants and relatives of

Clark Rodgers and Sarah Rebecca Adams Rodgers, who came to Oregon in the covered wagon train of 1852, held their annual reunion on the old homestead, 7½ miles south of Salem on the Pacific highway, at the

home of Mr. and Mrs. Roy W. McIntyre, last Sunday. At the business session in the afternoon the following officers were elected for the coming year: President, Clarence M. Rodgers; vice-president, Clayton O.

Rodgers; secretary, Bert W. Macy, and treasurer, Roy W. McIntyre.

[Oregonian, Portland, Oregon, Sunday, July 27, 1930 p.10]

Children of Clark Rodgers and Sarah Adams:

i. Mary Ann Rodgers

b. 1859

d. 26 Jul 1918 Salem, Marion County, Oregon

buried [City View Cemetery](#), Salem, Marion County, Oregon

m. 06 Oct 1878 Marion County, Oregon

Wallace Marion McIntyre

b.

d. 20 Jul 1911 Marion County, Oregon

buried [City View Cemetery](#), Salem, Marion County, Oregon

1878: Marion County, Marriages; Wallace M. McIntire, over 21 and Miss Mary A. Rodgers, over 18 m. 06 Oct 1878 at Simmons Schoolhouse. H.M. Clark, M.G. Witnesses: Mary A. Lamore and Wm. H. Marks. Aff: J.W. Harritt. File #2194 p.476 [Marion County, Oregon Marriage Records Vol 3 by Wade and Custer]

## **MRS. MARY M'INTYRE DEAD**

### **Relatives in Portland Mourn Death of Salem Woman.**

SALEM, Or., July 25.—(Special.)—Mrs. Mary A. McIntyre, 60 years of age, and a native of Marion County, died today at her home here. She is survived by her mother, Mrs. S. R. Rodgers; three brothers, Clarence, Clayton and Cecil Rodgers, Portland; two sisters, Mrs. S. W. Reed, Corvallis and Mrs. George Wood, Salem; two sons, A. E. McIntyre, Portland, and R. W. McIntyre, Salem, and a daughter, Mrs. Guy Nugent, Salem.

The funeral will be held tomorrow. Rev. R. C. Stover of the Central Congregational Church will officiate.

[Oregonian, Portland, Oregon, Friday, July 26, 1918, p.8]

ii. Sarah "Sadie" Elizabeth Rodgers

b. c1861 Marion County, Oregon

d. probably Canada

m. 08 Jun 1881 Marion County, Oregon

P.F. Emerson

b.

d. probably Canada

1881: Marion County; Marriages; P.F. Emerson, over 21 and Saddle E. Rogers, over 18, m. 08 Jun 1881 at house of Gamis Fisher. P.S. Knight, M.G. Witnesses: J.A. and Annie L. Hussey. File #2566 p.218. [Marion County, Oregon Marriage Records Vol IV by Wade and Custer]

1897: living in British Columbia, Canada

iii Clark L. Rodgers

b. 17 Sep 1864 Marion County, Oregon

d. 26 Jul 1915 Eugene, Lane County, Oregon

buried [City View Cemetery](#), Salem, Marion County, Oregon

m. 1889

Carrie Humphrey

b. 1871

d. 1925

buried [City View Cemetery](#), Salem, Marion County, Oregon

m1. Clark L. Rodgers

m2. Mr. Ashby

RODGERS—In Eugene, Or., Sunday, July 25, 1915, Clarke J. Rodgers, aged 51 years.

The funeral will be held in Salem, Wednesday, from the funeral parlors of Webb & Clough, the time not yet set. The body was brought here last night.

Besides his widow, Mrs. Carrie Rodgers, he is survived by the following daughters: Mrs. Leona Neerhoff and Mrs. Reba Edwards, of Salem and vicinity; Mrs. Myrtle Crossan of Portland, and two younger daughters, Josephine and Lavina of Eugene; also two sisters, Mrs. Mollie McIntire of Salem, and Mrs. Silas Reed of Corvallis.

[Statesman Journal, Salem, Oregon, Tuesday, July 27, 1915 p.5]

iv. Charles M. Rodgers

b. c1867 Marion County, Oregon

d. bef 1915 Pierce County, Washington

v. Amelia "Millie" Catherine Rodgers

b. 18 Aug 1870 Marion County, Oregon

d. 24 Nov 1941 Corvallis, Benton County, Oregon

buried [Crystal Lake Cemetery](#), Corvallis, Benton County, Oregon

m. 08 May 1901 Marion County, Oregon

Silas William Read

b. 22 Nov 1868 Marion County, Oregon

d. 22 Jun 1951 Corvallis, Benton County, Oregon

buried [Crystal Lake Cemetery](#), Corvallis, Benton County, Oregon

## Read Funeral At Corvallis

Mrs. Amelia Catherine Read, wife of Silas W. Read, and a resident of Corvallis since 1914, passed away at the family home, 242 North Sixth street, Corvallis, at 8:30 a. m. Monday, November 24. Mrs. Read had been in failing health for several months and her condition had gradually grown more serious during the past two weeks.

The daughter of Clark and Sarah Rebecca Adams Rodgers, well known early Marion county residents, she was born in the Sunnyside community, a few miles south of Salem, August 14, 1870. She grew to young womanhood and attended the schools of Marion county and on May 8, 1901, she was united in marriage to Mr. Read. Following their marriage they moved to Turner where they resided until they came to Corvallis.

Mrs. Read had been a member of the Methodist church for many years and was also affiliated with St. Mary's chapter, Order of the Eastern Star, of Corvallis.

Besides her husband she is survived by two daughters, Mrs. Ruth (Charles O.) Anderson, Corvallis, Mrs. Echo (Pete) Payne, Stockton, Calif.; a son, Mark W. Read, Corvallis; two brothers, Clayton O. Rodgers, Portland, Cecil P. Rodgers, Salem; a granddaughter, Miss Patricia Payne, Stockton, Calif.; two grandsons, Roger and Allen Anderson, Corvallis; several nieces, nephews, and other relatives.

Funeral services were held in the chapel of the Keeney Funeral home, Corvallis, Wednesday at 1:30 p.m. and interment followed in the Twin Oaks Masonic cemetery at Turner.

[The Capital Journal, Salem, Oregon, Wednesday, November 26, 1941 p.9]

## Silas W. Read Dies In Local Hospital

Silas W. Read, 83, long-time Corvallis resident, died this morning at a local hospital. Funeral arrangements will be in charge of the Warner-McHenry funeral home.

[Corvallis Gazette Times, Friday, June 22, 1951 p.8]

- vi. Clarence N. Rodgers
- b. 1873 Marion County, Oregon
- d. 26 Jun 1936 Portland, Multnomah County, Oregon
- buried [Rose City Cemetery](#), Portland, Multnomah County, Oregon

- m.
- Grace L. [ ]
- b. May 1874

d. 03 Oct 1971 Multnomah County, Oregon  
buried [Rose City Cemetery](#), Portland, Multnomah County, Oregon

**RODGERS**—June 26, Clarence N. Rodgers, aged 63 years, late of 4937 N. E. Pacific st., husband of Grace Rodgers, father of Claire W. and Dean Knight Rodgers, brother of Clayton O. Rogers, Portland; Cecil Rodgers and Mrs. Laura Wood, Salem, Or.; Mrs. Millie Read, Corvallis, Or. Funeral services will be conducted Monday, June 29, at 1 P. M., from Pearson's Funeral Church, 301 N. E. Knott st. at Union. Friends invited. Interment Rose City cemetery.

[Oregonian, Portland, Oregon, Sunday, June 28, 1936 p.24]

## Clarence N. Rodgers Passes in Portland

Clarence N. Rodgers, aged 62, died in Portland yesterday after a short illness. A former Salem resident, he was the son of Clark and Sarah Rebecca Rodgers, Oregon pioneers. He was born May 19, 1873.

Funeral services will be held Monday at 1 o'clock from the Pearson Funeral church.

The deceased is survived by his widow, Mrs. Grace Rodgers; two sons, Clare and Dean Rodgers of Portland; grandchildren, Virginia and Lucile Rodgers and Clare Rodgers, all of Portland, and the following brothers and sisters: Mrs. Silas Read of Corvallis, Mrs. George Wood and Cecil Rodgers of Salem, and Clayton Rodgers of Portland.

[The Capital Journal, Salem, Oregon, Saturday, June 27, 1936 p.9]

vii. Clayton Oliver Rodgers

b. 17 Feb 1877 California

d. 16 Aug 1951 Portland, Multnomah County, Oregon

buried [Riverview Cemetery](#), Portland, Multnomah County, Oregon

m. 1904

Bertha A. Zimmerman

b. 20 Feb 1884 Oregon

d. 25 Oct 1971 Portland, Multnomah County, Oregon

buried [Riverview Cemetery](#), Portland, Multnomah County, Oregon

### CLAYTON O. RODGERS

Funeral services for Clayton O. Rodgers, who died Thursday in a Portland hospital, will be Monday at 10:30 a. m. at the Edward Holman & Son funeral home, with interment at River-view cemetery.

Mr. Rodgers was the son of an Oregon pioneer family and a long-time Portland resident. He was born in San Jose, Cal., February 17, 1877.

For many years he was engaged in the construction and building contracting industry in Portland and during recent years was employed at the Portland hotel. His residence was at 2310 S. E. Brooklyn street.

His parents were Clarke Rodgers and Sarah Adams Rodgers, who came to Oregon in 1852, settling in Marion county near Turner, where they reared their family of nine children. In 1904 Clayton Rodgers married Bertha Zimmerman of Turner and moved to Portland.

Survivors include his widow, two sons, Cecil W. of Northville, Mich., and Laurence C. of Portland; a brother, Cecil P. of Salem, and four grandchildren.

[Oregonian, Portland, Oregon, Saturday, August 18, 1951 p.7]

viii. Cecil Paul Rodgers

b. 19 Dec 1879 Marion County, Oregon

d. 15 Jul 1961 Salem, Marion County, Oregon

buried [City View Cemetery](#), Salem, Marion County, Oregon

m.

Alice

b. 1885

d. 31 May 1960 Salem, Marion County, Oregon

buried [City View Cemetery](#), Salem, Marion County, Oregon

## **Cecil Rodgers**

Cecil Rodgers, 82, native Salemite and resident of Rt. 4, Box 22, Salem, died Saturday at a local hospital.

A retired salesman, Mr. Rodgers had been ill only a short time. He was born Dec. 19, 1878. Mr. Rodgers was a member of Pearl Masonic Lodge at Turner and a 32nd Degree Mason.

Surviving are his widow, Alice C. Rodgers of Salem; six daughters, Mrs. Elmer Berglund and Mrs. Barbara Kuhlne, both Salem; Mrs. Kathleen Rinehart of Los Gatos, Calif.; Mrs. Alice Kimmel and Mrs. Helen McLaughlin, both Hayward, Calif., and Mrs. Rosalind Hoffhine of San Francisco; two sons, Capt. Paul Rodgers of Ft. Sill, Okla., and Coleman Rodgers of Dallas; and 20 grandchildren.

Announcement of funeral arrangements will be made later by the Barrick Funeral Home.

[The Capital Journal, Salem, Oregon, Monday, July 17, 1961 p.6]

ix. Laura I. Rodgers

b. 11 Aug 1884 Marion County, Oregon

d. 29 Dec 1940 Salem, Marion County, Oregon

buried [Mt. Crest Abbey Mausoleum](#), Salem, Marion County, Oregon

m. 16 Sep 1916 Marion County, Oregon

George W. Wood

b. 10 Aug 1882 Illinois

d. 13 Oct 1958 Salem, Marion County, Oregon

buried [Mt. Crest Abbey Mausoleum](#), Salem, Marion County, Oregon



# Mrs. Laura Wood

## Services Thursday

Services for Mrs. Laura I. Wood, 56, will be Thursday at 2 p.m. from the Ladd Funeral home, with Rev. Guy L. Drill officiating. Burial will be in Mt. Crest Abbey mausoleum.

Mrs. Wood, who died Sunday night at a Salem hospital following a week's illness, was born on the donation land claim of her parents, Clark and Sarah Rebecca Rodgers, August 11, 1884. She was married to Mr. Wood, September 16, 1916.

She had been a member of the First Christian church for many years and was a member of the church choir. At the time of her death she was president of the Rodgers' clan.

Survivors are the husband, George W. Wood of Salem; sister, Mrs. Silas Read of Corvallis; brothers, Clayton Rodgers of Portland and Cecil Rodgers of Salem. Several nieces and nephews also survive.

[Statesman Journal, Salem, Oregon Wednesday January 1, 1941 p.5]

# George Wood Found Dead

George W. Wood, an Oregon State Highway Department employe for about 30 years before retiring 10 years ago, was found dead on the floor Tuesday morning at his home, 211 18th St. SE, where he lived alone. He was 75.

Death was attributed to a heart attack. He was found by friends who called by appointment to take him to a doctor's office for a checkup.

Wood was employed as a stockman in the Highway Department shops until retiring at the age of 65. He was the widower of the former Laura Rogers of Salem, who died about 18 years ago. They were married Oct. 21, 1916, in Vancouver, Wash.

He was born Aug. 10, 1883, in Illinois, and came to Salem from that state about 1915.

He was a member of Salem Elks Club and First Christian Church.

He leaves one sister, Mrs. Effie R. Meadows, Kirkwood, Ill., and two brothers, Louis C. Wood, Chehalis, Wash., and Lawrence O. Wood, Los Angeles.

Arrangements are pending at Virgil T. Golden Mortuary.

[Statesman Journal, Salem, Oregon, Wednesday, October 15, 1958 p.6]