

The Bartruff Family

Past and Present

Researched and Compiled by
Stephenie L. Flora
© 2013



INTRODUCTION

This project was started in the 1980s and was set aside for a period of time while I got up the courage to tackle German church records. I do not speak German, although I learned a little at my grandmother's knee. And, unfortunately, the German language in the time period I was dealing with was called "old German" and contained as much Latin as German. I spent time learning the bare bones of the German language and then tackled the translations only to quickly realize I was going to need help.

It was difficult to find someone who understood "old German" and was willing to aid me in my quest to translate it. I finally found a lady in California, Joan Gunn, who was a great help. Later, in correspondence over another subject I met Don Ubben, who is quite fluent in the German language and graciously offered to assist me. He was not only able to provide translations for the various records, he was also able to add insight into the various time periods and naming practices. I am deeply indebted to both of these individuals. I am also indebted to members of the Bartruff family including David and Maxine Bartruff, Robert James Bartruff and Blaine and Ines Whipple who so graciously shared their memories and family photos. The information they provided was invaluable in assembling a basis for my research.

Many resources were used to compile the data. Census records were used and it is important to note that there are numerous errors in the various census records. I have listed them as they were recorded and have not attempted to change the various discrepancies found. Military records, marriage records, death records and obituaries were also used to compile the data on the various families. The final information given on an individual is the best information I have been able to find based on all the records accessed. Every effort has been made to provide the most accurate information possible but I know there will be errors. It is also important to note, that many of the names changed from place to place. Most notably, names spelled with a "K" in Germany, (ie. Jakob) were eventually spelled with a "C" in many of the later records.

It will be noticed that many descendants are simply listed as LIVING. While I may have the information in my records I have made the controversial decision to not list information on anyone born after the 1940 census. Many will be upset to not have their family information listed, while others would have been upset to see their private information used in such a public format. With identity theft such an issue in these times I felt that it was in the general interest to preserve the privacy of those individuals still living. In some cases, with survivors being listed in obituaries, it may seem like a lost cause but unless I received specific instructions from an individual to use their information I have not strayed from my general rule of not listing information on anyone born after 1940. I picked this timeline based on the fact that the 1940 census is now a matter of public record.

It is important to note that the Martin Bartruff line is not connected to the Johannes Andreas Bartruff (1724-1795) that arrived in America from Germany September 23, 1752. His ship, the "Saint Andrew," captained by James Abercrombie, had sailed from Rotterdam to Plymouth, England and then to the port of Philadelphia. His significance to the state of Pennsylvania and that of his descendants is well documented. Any connection to his line would revolve around our first known ancestor, Martin Bartruff, who was born about 1721.

In addition to Johannes Andreas Bartruff there was a Frederick Bartruff who settled in Oregon in 1867 and established the Prairie Canyon Ranch in Douglas County. A search online will provide a look at this interesting landmark. At this time, I have not found a connection to our Bartruff lineage. Research on the connection will continue as time permits.

This project will probably never truly be complete but I have decided that the time has come to share what I have accumulated. It is my hope that it will be of interest and benefit to those seeking their Bartruff heritage.

As my research continues I welcome all additions, photos and corrections. They can be sent to SLFlora47@msn.com or mailed to Stephenie Flora, PO Box 18453, Salem, OR 97305

Prologue

Times in Germany in the 1800s were unsettled and had been for centuries. In hopes of starting a new life Frederick Ludwig and his brother, Jakob Konrad Bartruff, immigrated to America in 1852. They were followed soon after by their father who died a few years after his arrival. Their mother also died during the same period. It has not been determined if she remained in Germany with her other children or whether she attempted to immigrate as well. It is known that several of the other children immigrated in later years, including Gottlieb Bartruff. Attempts to track him beyond the 1880 census have been futile. Frederick and Jakob Bartruff settled briefly in New York before moving to Ohio. Frederick Bartruff later moved into Illinois where the majority of his family were born and raised. Jakob followed for a time but moved back to Ohio where he raised a large family.

Table of Contents

Chapter 1 History of Württemberg	7
Chapter 2 Winzerhausen	12
Chapter 3 Lauffen on the Neckar	16
Chapter 4 Generation I- Martin Bartruff	19
Chapter 5 Generation II-Johann Ludwig Bartruff	22
Chapter 6 Generation III-Christian Konrad Bartruff	28
Generation IV	
Chapter 7-1 Juliann Luisa Bartruff	34
Chapter 7-2 Frederich Ludwig Bartruff	36
Descendents of Frederick Ludwig Bartruff:	
7-1-i Gottlieb Frederich Bartruff	47
7-2-ii Charles John Bartruff	49
7-2-iii Frederick A. Bartruff	117
7-2-iv John Bartruff	155
7-2-v Eva Katherine Bartruff	182
7-2-vi Jacob E. Bartruff	207
7-2-vii Mary Ann Bartruff	223
7-2-viii Wilhemina Fredericka Bartruff	241
7-2-ix Joseph Bartruff	263
7-2-x William Bartruff	278
7-2-xi Theresa Louise Bartruff	295
Chapter 7-3 Christina Marie Bartruff, Generation IV	303
Chapter 7-4 Christian Christoph Bartruff, Generation IV	306
Chapter 7-5 Jakob Konrad Bartruff, Generation IV	309
Chapter 7-6 Karl Fredrich Bartruff, Generation IV	326
Chapter 7-7 Karl Fredrich Bartruff, Generation IV	328
Chapter 7-8 Wilhelmine Sophia Bartruff, Generation IV	330
Chapter 7-9 Gottlieb Frederich Bartruff, Generation IV	332
Chapter 7-10 Christiana Katarina Bartruff, Generation IV	334
Chapter 7-11 Johann Gottlieb Bartruff, Generation IV	336
Chapter 7-12 Wilhelmina Fredericka Bartruff, Generation IV	3338
Chapter 7-13 Johann Gottlieb Bartruff, Generation IV	342
Chapter 8 Bartruff Reunions	344
Index	368

Chapter I

History of Württemberg

To understand the present it is often necessary to understand the past. The Bartruff family was found in the Wuerttemberg area as early as 1725. For centuries Germany had experienced war and upheaval. In the following pages I have included a small history of the part of Germany that included Wuerttemberg. The information was abstracted from the Encyclopdia Britannica Eleventh Edition, a publication now in the public domain.

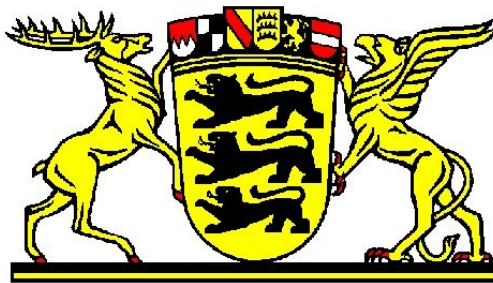

Coat of Arms of Württemberg

Württemberg refers to an area and a former state in Swabia, a region in south-western Germany. Its capital for the longest period by far was Stuttgart. For short periods of time, the seat of the government was located in Ludwigsburg and Urach. The name of the dynasty and the state originates from a steep Stuttgart hill, close to Stuttgart-Untertuerkheim.

Württemberg, once ruled by a series of Dukes, became a Kingdom during the reign of Frederick I, after the destruction of the Holy Roman Empire in 1806. In 1918 it was established as a Republic. The Federal Republic of Germany was composed in 1949 and in 1952 Württemberg merged with Baden to become the German Land (state) of Baden-Württemberg.

Today the total area of Baden-Württemberg encompasses 13,800 square miles with a present day population numbered at 10.7 million. It shares its borders with France, Switzerland, Rhineland Palatinate, Hesse and Bavaria. (Germany's land area, as a whole, is slightly smaller than the American state of Montana).

Climate:

The climate of Baden-Württemberg differs greatly among the various regions of the Land. The upper Rhine Valley is the warmest area, with a yearly mean average of 48°–50° F (9°–10° C), whereas the Alb is colder, with a mean average of about 40°–44° F

(4.5°–7° C). Here, and in parts of the Black Forest, there is a yearly average of two months of frost. As a rule, spring comes to the southern part of the upper Rhine Valley before April 20 but does not reach the highest regions of the Alb until after May 25. The latter region also has the highest amount of precipitation in the Land, because of the westerly winds that drive ocean cloud formations across France to discharge over the slopes of the Black Forest and the Alb. The annual rainfall in the upper Rhine Valley is 26 inches (650 mm), compared with 79 inches (2,000 mm) on the Feldberg, a favorite ski resort. The average precipitation in the Alb district is 40 inches (a little over 1,000 mm), but in the valley of the Neckar River and in the valley of the Tauber River, lying farther east, the amount of precipitation is often less than 24 inches (600 mm), and most of this is summer rain.

Agriculture:

The Kingdom of Württemberg essentially formed an agricultural state, and of its 4,821,760 acres, 44.9 % comprised agricultural land and gardens, 1.1% vineyards, 17.9% meadows and pastures, and 30.8% forest.

It possessed rich meadowlands, cornfields, orchards, gardens, and hills covered with vines. The chief agricultural products were oats, spelt, rye, wheat, barley, hops. To these add wine (mostly of excellent quality), peas and beans, maize, fruit, (chiefly cherries and apples), beets and tobacco, and garden and dairy produce. Württembergers reared considerable numbers of cattle, sheep and pigs; and paid great attention to the breeding of horses.

History:

The origin of the name **Württemberg** remains obscure. From serving as the name of a castle near the Stuttgart city district of Rothenberg it extended over the surrounding country, and as the lords of this district increased their possessions so the name covered an ever-widening area, until it reached its present denotation. Early forms of it include Wirtenberg, Wirtembenc and Wirtenberc. Wirtemberg was long current, and in the latter part of the 16th century Württemberg and Württemberg appeared. In 1806 Württemberg became the official spelling, though Wurtemberg also appears frequently and occurs sometimes in official documents and even on coins issued after that date.

Württemberg's first known inhabitants, the Celts, preceded the arrival of the Germanic Tribes referred to as Suebi. In the 1st century A.D. the Romans conquered the land and defended their position there by constructing a rampart. Early in the 3rd century the Alemanni drove the Romans beyond the Rhine and the Danube, but in their turn they succumbed to the Franks under Clovis, the decisive battle taking place in 496. For about four hundred years the district formed part of the Frankish empire, being administered by counts, but in the 9th century the German duchy of Swabia subsumed it. The following centuries were marked by wealth for the rulers and poverty for the population. Many wars and conflicts were fought to gain and maintain control of the region.

In 1688, 1703 and 1707 the French entered the duchy and inflicted brutalities and sufferings upon the inhabitants. The sparsely populated country afforded a welcome to fugitive persecuted Christians, the Waldenses, who did something to restore it to prosperity, but the extravagance of the ruling duke, anxious to provide for the expensive tastes of his mistress, Christiana Wilhelmina von Grävenitz, partly neutralized this benefit.

Charles Alexander, who became duke in 1733, had become a Roman Catholic while an officer in the Austrian service. His favorite adviser was the Jew Josef Süss Oppenheimer, and suspicions arose that master and servant were aiming at the suppression of the diet and the introduction of Roman Catholicism. However, the sudden death of Charles Alexander in March 1737 put an abrupt end to any such plans, and the regent, Charles Rudolph of Württemberg-Neuenstadt, had Oppenheimer hanged.

Charles Eugene (1728-1793), who came of age in 1744, appeared gifted, but vicious and extravagant, and he soon fell into the hands of unworthy favorites. He spent a great deal of money in building palaces at Stuttgart and elsewhere, and took the course, unpopular with his Protestant subjects, of fighting against Prussia during the Seven Years War of 1756 - 1763. His whole reign featured dissension between the ruler and the ruled, the duke's irregular and arbitrary methods of raising money arousing great discontent. The intervention of the emperor and even of foreign powers ensued, and in 1770 a formal arrangement removed some of the grievances of the people

When Frederick II became duke in 1797, Protestantism returned to the ducal household, and the royal house adhered to this faith thereafter. Frederick II (1754-1816), a prince who modeled himself on Frederick the Great, took part in the war against France in defiance of the wishes of his people, and when the French again invaded and devastated the country he retired to Erlangen, where he remained until after the conclusion of the peace of Lunéville on 9 February 1801. By a private treaty with France, signed in March 1802, he ceded his possessions on the left bank of the Rhine, receiving in return nine imperial towns, among them Reutlingen and Heilbronn, and some other territories, amounting altogether to about 850 square miles (2,200 km²) and containing about 124,000 inhabitants. He also accepted from Napoleon in 1803 the title of elector. The new districts were not incorporated with the duchy, but remained separate; they were known as "New Württemberg".

In 1805 Württemberg took up arms on the side of France, and by the Treaty of Pressburg in December 1805 the elector received as reward various Austrian possessions in Swabia and other lands in the neighborhood.

The Kingdom of Württemberg (1806–1918):

On January 1, 1806 Duke Frederick II assumed the title of king as King Frederick I, abrogated the constitution and united old and new Württemberg. Subsequently he placed the property of the church under the control of the state. In 1806 he joined the Confederation of the Rhine and received further additions of territory containing 160,000 inhabitants; a little later, by the peace of Vienna in October 1809, about 110,000 more

persons came under his rule. In return for these favors Frederick joined Napoleon Bonaparte in his campaigns against Prussia, Austria and Russia, and of 16,000 of his subjects who marched to Moscow only a few hundred returned. Then, after the Battle of Leipzig (October 1813), King Frederick deserted the waning fortunes of the French emperor, and by a treaty made with Metternich at Fulda in November 1813 he secured the confirmation of his royal title and of his recent acquisitions of territory, while his troops marched with those of the allies into France. In 1815 the king joined the German Confederation, but the Congress of Vienna made no change in the extent of his lands. In the same year he laid before the representatives of his people the outline of a new constitution, but they rejected this, and in the midst of the commotion Frederick died on October 30, 1816.

At once the new king, William I took up the constitutional question and after much discussion granted a new constitution in September 1819. This constitution, with subsequent modifications, remained in force until 1918. A period of quietness now set in, and the condition of the kingdom, its education, its agriculture and its trade and manufactures, began to receive earnest attention, while by frugality, both in public and in private matters, King William I helped to repair the shattered finances of the country. But the desire for greater political freedom did not entirely fade away under the constitution of 1819, and after 1830 a certain amount of unrest occurred. This, however, soon passed away, while the inclusion of Württemberg in the German Zollverein and the construction of railways fostered trade.

The revolutionary movement of 1848 did not leave Württemberg untouched, although no actual violence took place within the kingdom. King William had to dismiss Johannes Schlayer and his other ministers, and to call to power men with more liberal ideas, the exponents of the idea of a united Germany. King William did proclaim a democratic constitution, but as soon as the movement had spent its force he dismissed the liberal ministers, and in October 1849 Schlayer and his associates returned to power. By interfering with popular electoral rights the king and his ministers succeeded in assembling a servile diet (legislative body) in 1851, and this surrendered all the privileges gained since 1848. In this way the authorities restored the constitution of 1819, and power passed into the hands of a bureaucracy. An agreement with the Roman Catholic Papacy proved almost the last act of William's long reign, but the diet repudiated the agreement, preferring to regulate relations between church and state in its own way.

In July 1864, Charles I succeeded his father William I as king and had almost at once to face considerable difficulties. In the duel between Austria and Prussia for supremacy in Germany, William I had consistently taken the Austrian side, and this policy was equally acceptable to the new king and his advisers. In 1866 Württemberg took up arms on behalf of Austria in the Austro-Prussian War, but three weeks after the Battle of Königgratz (3 July 1866) her troops suffered a comprehensive defeat and the country lay at the mercy of Prussia. The Prussians occupied the northern part of Württemberg and negotiated a peace in August 1866; by this Württemberg paid an indemnity of 8,000,000 gulden, but she at once concluded a secret offensive and defensive treaty with her conqueror. Württemberg was a party to the St Petersburg Declaration of 1868.

The end of the struggle against Prussia allowed a renewal of democratic agitation in Württemberg, but this had achieved no tangible results when the great war between France and Prussia broke out in 1870. Although the policy of Württemberg had continued antagonistic to Prussia, the kingdom shared in the national enthusiasm which swept over Germany, and its troops took a creditable part in the Battle of Worth and in other operations of the war. In 1871 Württemberg became a member of the new German Empire, but retained control of her own post office, telegraphs and railways. She had also certain special privileges with regard to taxation and the army, and for the next ten years Württemberg's policy enthusiastically supported the new order. Many important reforms, especially in the area of finance, ensued, but a proposal for a union of the railway system with that of the rest of Germany failed. After reductions in taxation in 1889, the reform of the constitution became the question of the hour. King Charles and his ministers wished to strengthen the conservative element in the chambers, but the laws of 1874, 1876 and 1879 only affected slight reforms pending a more thorough settlement. On October 6, 1891 King Charles died suddenly; his cousin William II succeeded and continued the policy of his predecessor.

Discussions on the reform of the constitution continued, and the election of 1895 memorably returned a powerful party of democrats. King William had no sons, nor had his only Protestant kinsman, Duke Nicholas; consequently the succession would ultimately pass to a Roman Catholic branch of the family, and this prospect raised certain difficulties about the relations between church and state. The heir to the throne in 1910 was the Roman Catholic Duke Albert.

Between 1900 and 1910 the political history of Württemberg centered round the settlement of the constitutional and the educational questions. The constitution underwent revision in 1906, and a settlement of the education difficulty occurred in 1909. In 1904 the railway system integrated with that of the rest of Germany.

Post-Royal Württemberg:

In the course of the revolutionary activities at the close of World War I in November 1918, King William II abdicated and a republican government ensued.

Württemberg became a state (Land) in the new Weimar Republic. After World War II in 1945, Württemberg was split between the newly founded states of Württemberg-Baden and Württemberg-Hohenzollern. Both of these finally became part of Baden-Württemberg in 1952.

Chapter 2

Winzerhausen



Winzerhausen is located halfway between Heilbronn and Ludwigsburg and is noted by the small circle. Oberstenfeld is to the right of Winzerhausen and was also the home of early Bartruffs.

Winzerhausen is still the home of many with the surname Bartruff. They may be descendants of the children who elected to remain in Germany. Winzerhausen is situated at the base of the Wunnenstein, a 1150' high mountain. The village was first named in 1247 as Winzilhausen. In former times there stood on top of the mountain, a small church, the Michaelskirche, with a cemetery. The local nobility became extinct in 1413, and at this time the castle was also destroyed. The church members moved in 1415 to the monastery Murrhardt, and in 1425 to nearby Oberstenfeld

In 1525, Winzilhausen, as mentioned above, was a gathering place of the Aufständischen, (Aufständischen translates to "rebels" and referred to local Christian peasants who were revolting against the ruler at the time). The Michaelskirche on the Wunnenstein was closed in 1563 on instruction of Duke Christophs, as it was no longer needed as a pilgrimage church after the reformation.

"Winzerhausen has about 1200 inhabitants and is incorporated to Großbottwar. The Bottwar is a small river running to the Murr which is a tributary of the river, Neckar. The slopes are covered with vineyards and the village is surrounded by cultivated lands." [Information provided in correspondence with Robert Anger, a resident of the area in 2007.]

The weather is moderate. July is warmest with an average temperature of 75.2 °F at noon. January is coldest with an average temperature of 28.04 °F at night. Winzerhausen has distinct cold and warm seasons, with cold winters and warm summers.

Winter has prolonged freezing periods, with the coldest month most often being January. July is on average the month with the most sunshine. Rainfall has no distinct peak month.

Average Temperature for Winzerhausen

Jan	Feb	Mar	Apr	May	Jun	Jul	Aug	Sep	Oct	Nov	Dec
3°C	5°C	10°C	13°C	17°C	21°C	23°C	23°C	21°C	15°C	9°C	5°C
-1°C	0°C	4°C	5°C	9°C	13°C	15°C	14°C	12°C	8°C	4°C	1°C

Average Precipitation and Rainfall days for Winzerhausen

Jan	Feb	Mar	Apr	May	Jun	Jul	Aug	Sep	Oct	Nov	Dec
48mm	39mm	42mm	51mm	87mm	87mm	54mm	66mm	36mm	57mm	48mm	57mm
21	18	19	18	22	20	16	17	14	17	16	22

Winzerhausen has experienced earthquakes about every 50 years ranging 5-6 on the Richter scale. The damage has been slight but has been unsettling to the residents. Nestled in the valley, they received the runoff from the surrounding hills making their risk of flooding substantial.



Winzerhausen at the base of the Wunnenstein Mountain by Felix Koenig



Wunnenstein Mountain by Christian Lipp



Winzerhausen Gronerstrasse
by Hansjorg Lipp



Winzerhause hauser in der Wunnenstein
by Hansjorg Lipp



Winzerhausen Fields by Chrisitian Lipp

Chapter 3

Lauffen on the Neckar



Lauffen as seen from Geigersberg Hill by A. Kniesel 2006

Lauffen on the Neckar river was the home of Fredericka Wilhelmina Spangler. She became the wife of Frederick Ludwig Bartruff around 1852 when they both immigrated to America.

Lauffen is located in the southern part of the district of Heilbronn, 9 kilometres south of Heilbronn and 50 kilometres north of the capital of Baden-Württemberg, Stuttgart, on the Neckar. The small river Zaber flows into the Neckar at this point. The neck of the previous great bow in the course of the north-flowing Neckar was broken through by erosion somewhere between 400 BC and 100 BC and for several centuries the watercourse survived as a ring of lakes. The old circular riverbed is now dry, apart from one small artificial lake. Along the old riverbed, a round hill was formed - its slopes now partially covered by the Kaywald forest and with other areas given over to the cultivation of vines. There is a hill on the western bank of the Neckar at the centre point of the ancient river bow. This hill became separated from another on the present eastern bank when the river broke through. Lauffen grew up on the western bank, on the ridge which is the site of today's Regiswindis Church. This hill settlement became known as Lauffen-Dorf (Lauffen village). In the middle of the river, between the two hills, is an island with a castle. This castle, originally the seat of the Earls of Lauffen, is now home to the town hall - the island itself is a nature reserve.



Town Hall of Lauffen by Felix Koenig

Another settlement, Lauffen-Stadt (Lauffen town), later established itself on the hill on the eastern bank. The two districts, Lauffen-Dorf and Lauffen-Stadt, are joined by a bridge. A smaller bridge from Lauffen-Stadt leads to the island and the town hall. Yet another district, the so-called Lauffen-Dörfle (Lauffen little village), grew up around a convent and is situated on the western bank to the north of Lauffen-Dorf and the Zaber. An exclave of Lauffen, the town's forest of Etzlenswenden, is located further east in the Löwenstein Mountains. It is presumed that this forested area was allocated to the town by its founders in around AD 1200, as there was no other forest within its boundaries from which timber and firewood could be obtained. It is here, in the exclave, that the highest point is situated – 452 m above sea level; the lowest point – 154 m above sea level is by the Neckar. The localities of Lauffen-Stadt (town) and Lauffen-Dorf (village) were combined on 1 April 1914 to create today's Lauffen am Neckar. The outlying farmsteads of the Landturm, an old customs house on the former Württemberg boundary, are included as part of the town. The defunct hamlets of Osterhofen and Talhofen originally lay within its bounds.



Lauffen on the Neckar
Photo by Enslin 2005

Over the decades repeated wars decimated the area. In 1810 the bridge over the Neckar was again renovated, the wooden elements being replaced by masonry. In 1817, the council bought the Neckar Island with the intention of using the site for a town hall. During the 19th century, emphasis was placed on agriculture. The lake of Lauffen was drained in 1820, thus producing 200 acres (0.8 km^2) of additional land. With the lake gone, the inhabitants lost a rich source of food but, on the other hand, the water had also been the cause of fevers.

Wine growing was improved by abandoning unprofitable varieties. The main variety became Pinot Blanc. The town planted more than 2,000 fruit trees within its boundaries and countless willows along the banks of the Neckar. Agriculture continued to increase in importance. From 2000 inhabitants in 1800, the population increased to approximately 4000 in 1850.

Chapter 4

Martin Bartruff



Generation I

Descendants of Martin Bartruff

MARTIN BARTRUFF was born Abt. 1725, and died Bef. 1781. He married SYLVIA CHRISTINA (maiden name unknown at this time)

Martin was listed as having resided in Obersteinfeld on his son, Johann's, family registry. While the old church records use the Obersteinfeld spelling, other sources list it as Oberstenfeld including the information provided by Wikipedia in the article that follows.

Child of MARTIN BARTRUFF and SYLVIA CHRISTINA (UNKNOWN):

I. JOHANN LUDWIG BARTRUFF was born 03 Feb 1747/48. He married DOROTHEA SEITER, 30 Oct 1781, Winzerhausen, Württemberg, Germany; born 29 Jun 1755 and died 29 Dec 1836.

"**Oberstenfeld** is located in the upper Bottwar river valley. It lays in the northeast of the district of Ludwigsburg. In the north it borders to the Löwensteiner Berge hills, in the west there are the hills Forstberg and Wunnenstein covered by vineyards. It is located 4.3km from Winzerhausen, where Johann Ludwig Bartruff is found in 1781.

Oberstenfeld originated in the seventh or eighth century, and belonged to the Lichtenberg castle residing above the town.

The Oberstenfeld nunnery was founded in 1016. Its patronage was taken over in 1357 when the count of Lichtenberg sold the town to the duke of Württemberg. In 1540 it adopted the reformation but remained a part of the Imperial Knights until 1803 when it was taken in by the duchy of Württemberg



Located on top of a hill, amidst idyllic vineyards, Oberstenfeld is guarded by the Lichtenberg castle. Photo was taken by Schemlze in 2009.



Peterskirche (St. Peter's Church)

The photo was taken by Mussklprozz in 2006

The Romanesque Peterskirche (St. Peter's church) is situated on a hill, about one kilometer north of downtown Oberstenfeld. Built in the mid 11th century, it is a relic of a lost precursor commune. The choir was arched over and the church's inside was painted with frescos in the 13th century. Some of those frescos are still present today. The church was nearly forgotten and unused for a long time. However, it is used for protestant and occasionally also for Roman Catholic services since it was restored between 1973 and 1976.

The Cyriakuskirche (Cyriakus' church), located in Gronau, is second eldest church of the municipality. Its choir tower is a relic of the Gothic first building phase which took place in the 13th and 14th century. It was rebuilt and extended in 1599.

The Stiftskirche (Collegiate church) St. Johannes der Täufer (St. John the Baptist), located downtown Oberstenfeld, is one of the state's most important Romanesque churches. The nave was built about 1220, the choir tower about 1230 CE. It is open to the public May to October on Sundays between 11 and 1 o'clock. Guided tours are available.

Nearby is the Dorfkirche (Community church), which was built in the 9th century as Galluskapelle (Gallus' chapel). It became the prayer room of the market town community in contradiction to the collegiate church which was reserved for the canonesses. After heavy damage in 1693 it was newly built in 1738. The porch in the north is decorated with the coat of arms of the municipality, which can also be found on the weather vane.

In the centre are a few restored baroque timbered framed houses. Among them are the town hall, built single-story in 1698 with two more stories attached in 1840; the timber framed house in the Großbottwerer Straße 14, built in 1700; the bakery which is the former de:Pfrundhaus built in 1702, originally used as dwelling for the canonesses; the winemaker's house (Winzerhaus) in Berggasse 2, built in 1737 and the cooper's house (Küferhaus) in the Küfergasse 15, built in 1726.

Chapter 5

Johann Ludwig Bartruff



Generation II

Descendants of Johann Ludwig Bartruff

JOHANN LUDWIG BARTRUFF was born on 03 Feb 1748. He married DOROTHEA SEITER on 30 Oct 1781, daughter of JOHAN JAKOB SEITER and ANNA MARIE BARTENBACH. She was born on 29 Jun 1755 and died on 29 Dec 1836 in Winzerhausen, Wuerttemberg, Germany. [The maiden name of Johann's wife is somewhat confusing on the various records. It appears to be listed as Seikern/Seikerin/Seikrin/Seiter and Suiter but in the final analysis it appears it was Seiter.]

By 1781 Johann Ludwig Bartruff is living in Winzerhausen. Primarily an agricultural area, a satellite map on Google Earth shows that it appears much the same today as it probably did during that time period.

Johann was a shoemaker according to the marriage records of his son, Johann. Other records state he was a wine grape grower. He was the father of nine children, at least four of which died young. Information on three of his daughters (Christina, Rosina and Maria) and one son (Johann) have not been found at this time. They may have moved out of the village as young adults and will be found in other parish records as my research continues. The church register states that Johann is the son of Martin Bartruff, of Obersteinfeld and Sylvia Christina (maiden name not listed).

During my research, it came to my attention that some of the christenings for the children of Johann Bartruff were witnessed by the Community Agent for the Poor. I questioned Joan Gunn, a teacher and translator for early German records, as to whether there was any significance to that fact. Her reply was: "Because the Community Agent overseeing Alms to the Poor is a very important and respected position, it is likely that this particular family was moderately well off. Sort of like having a judge or a mayor as a witness, the Poor manager is about third in status in the village, so would only be a witness for people, not necessarily wealthy, but more "upper crust".

Don Ubben, a translator who was of great assistance to me, noted that during this particular time period in Germany, families often used the name of their village in their name, usually in the middle name. Based on that practice there was some thought that the Ludwig in Johann's middle name may have significance with Ludwigsberg, which is about 85 miles NE of Winzerhausen.

Children of JOHANN BARTRUFF and DOROTHEA SEILER are:

- I. JOSEPH CONRAD BARTRUFF was born 12 Aug 1782, Winzerhausen, Württemberg, Germany. He died 19 Aug 1782, Winzerhausen, Württemberg, Germany.
- II. CHRISTINA REBECCA BARTRUFF was born 24 Jul 1783, Winzerhausen, Württemberg, Germany.
- III. ROSINA CLARA BARTRUFF was born 13 Dec 1784, Winzerhausen, Württemberg, Germany.
- IV. MARIA DOROTHEA BARTRUFF was born 09 Jul 1788, Winzerhausen, Württemberg, Germany.
- V. INFANT SON BARTRUFF was born 13 May 1789, Winzerhausen, Württemberg, Germany. He died 13 May 1789, Winzerhausen, Württemberg, Germany. "an infant son-stillborn" On one Family Register it gives the birth and death date as 12 May 1789 but the 1787-1792 Family Register shows birth and death as 13 May 1789.
- VI. CHRISTIAN KONRAD BARTRUFF was born 06 Feb 1792, Winzerhausen, Württemberg, Germany and died Bet. 1860 - 1870, probably OH.
- VII. JOHANN GEORG BARTRUFF was born 16 Nov 1793, Winzerhausen, Württemberg, Germany. He died 22 Nov 1793, Winzerhausen, Württemberg, Germany.
- VIII. SYBILLA REBECCA BARTRUFF was born 06 Jan 1795, Winzerhausen, Württemberg, Germany. He died 07 Feb 1798, Winzerhausen, Württemberg, Germany.
- IX. JOHANN GEORG BARTRUFF was born 27 Oct 1796, Winzerhausen, Württemberg, Germany.

Johann Ludwig Bartruff Family Register 1787-1792

	1787	1788	1789	1790	1791	1792
<i>Johann Ludwig Bartruff burger u. d. Schuhmacher allg. m. b. 03. Jul. 1748.</i>	<i>Com. O. 17. 14.</i>	<i>W. 11. 14.</i>	<i>O. 16. 17.</i>	<i>ms. 14.</i>	<i>O. la.</i>	
<i>Dorothea geb. Seikrin b. 29. Jun. 1755.</i>	<i>Com. O. 17. 14.</i>	<i>W. 11. 14.</i>	<i>O. 16. 17.</i>	<i>ms. 14.</i>	<i>O. la.</i>	
<i>Christina Rebecca Kinder. b. 24. Jul. 1783.</i>						
<i>Rosina Clara b. 13. Dec. 1784.</i>						
<i>Maria Dorothea b. 9. Jul. 1788.</i>						
<i>b. 13. Mai. 1789. ein kleines Kind geboren.</i>						
<i>Christian Konrad b. 6. Febr. 1792. Morg. 5-6.</i>						

Johann Ludwig Bartruff
burger and shoemaker
b. 03 Feb 1848

Dorothea
born Seikrin (Seiter)
29 Jun 1755

Children:
Christina Rebecca b. 24 Jul 1783
Rosina Clara b. 13 Dec 1784
Maria Dorothea b. 09 Jul 1788
b. 13 May 1789 a little son, stillborn
Christian Konradt b. 06 Feb 1792 between 5 and 6 in the morning

Johann Ludwig Bartruff Family Register 1793-1798

	1793	1794	1795	1796	1797	1798
Johann Ludwig Bartruff bürger u. Weintraubenzüchter b. 03. Feb. 1748. Cap. 100 fl. 1788. Mutter: Sylvia Christina Dorothea geb. Seiterin. b. 24. Feb. 1755. Mutter: Anna Maria, geb. Bartenbach.						
Christina Rebecca b. 24. Jul. 1780. Cap.						
Rosina Clara b. 13. Dec. 1784. Cap.						
Maria Dorothea b. 09. Jul. 1788. Cap.						
little son, stillborn b. 12. May 1789. Cap.						
Christian Conradt b. 06. Feb. 1792. Cap.						
Johann Georg b. 16. Nov. 1793 d. 22. Nov. 1793. Cap.						

Joh. Ludwig Bartruff
burger (resident) and wine grape grower
b. 03 Feb 1748

father: Martin Bartruff deceased, Obersteinfeld
mother: Sylvia Christina

Dorothea
born Seiterin (Seiter)
b. 24 Feb 1755

father: Johann Jakob Seikern (Seiter)

mother: Anna Maria, born Bartenbach

Children:

Jos Conrad was born 12 Aug 1782 d. d. 19 Aug 1782
Christina Rebecca b. 24 Jul 1783
Rosina Clara b. 13 Dec 1784
Maria Dorothea b. 09 Jul 1788
little son, stillborn b. 12 May 1789
Christian Conradt b. 06 Feb 1792
Johann Georg b. 16 Nov 1793 d. 22 Nov 1793,

L. Wingersäcker		L. F. F.																																																																			
Geburts- Tag, Monat und Jahr.	Hausvater.	Expositions- Tag, Monat und Jahr.	Hausmutter.																																																																		
2 Jul. 1788.	Joh. Ludwig Gockel. geb. 2. d. Rheinl. A 28. Mai 1826.	20 Oct. 1781.	Dorothea, A 7. 29. März 1836.																																																																		
Water,	Georg Martin Gockel, d. d. Rheinl. geb. 1781.	Water,	Joh. Gockel d. d. Rheinl. geb. 1781.																																																																		
Mutter,	Kath. Gockel, geb. 1781.	Mutter,	Anna Gockel, geb. 1781.																																																																		
<table><tr><th>Tag d. Todes.</th><th>Namen.</th><th>Ort d. Geburt.</th><th>Confirmation oder Erste Communion.</th><th>Verschickung.</th><th>Zoo.</th></tr><tr><td>1.</td><td>Joh. Gockel, F.</td><td>14 Aug. 1782.</td><td>1797.</td><td>19 Aug. 1797.</td><td></td></tr><tr><td>2.</td><td>Kath. Gockel, G.</td><td>24 Jul. 1782.</td><td>1798.</td><td>19 Aug. 1797.</td><td></td></tr><tr><td>3.</td><td>Kath. Gockel</td><td>13 Dec. 1784.</td><td>1798.</td><td>19 Aug. 1797.</td><td></td></tr><tr><td>4.</td><td>Kath. Gockel</td><td>9. Jul. 1788.</td><td>1802.</td><td>19 Aug. 1797.</td><td></td></tr><tr><td>5.</td><td>Kath. Gockel</td><td>12. Mai 1789.</td><td>1806.</td><td>19 Aug. 1797.</td><td></td></tr><tr><td>6.</td><td>Kath. Gockel</td><td>6. Feb. 1792.</td><td>1806.</td><td>19 Aug. 1797.</td><td></td></tr><tr><td>7.</td><td>Kath. Gockel</td><td>16. Nov. 1792.</td><td>1806.</td><td>19 Aug. 1797.</td><td></td></tr><tr><td>8.</td><td>Kath. Gockel</td><td>6. Jan. 1794.</td><td>1806.</td><td>19 Aug. 1797.</td><td></td></tr><tr><td>9.</td><td>Kath. Gockel</td><td>27. Oct. 1796.</td><td>1806.</td><td>19 Aug. 1797.</td><td></td></tr><tr><td colspan="6">19. April 1807. ... 1819 f. 1819. ... 1819 f. 1819. ...</td></tr></table>				Tag d. Todes.	Namen.	Ort d. Geburt.	Confirmation oder Erste Communion.	Verschickung.	Zoo.	1.	Joh. Gockel, F.	14 Aug. 1782.	1797.	19 Aug. 1797.		2.	Kath. Gockel, G.	24 Jul. 1782.	1798.	19 Aug. 1797.		3.	Kath. Gockel	13 Dec. 1784.	1798.	19 Aug. 1797.		4.	Kath. Gockel	9. Jul. 1788.	1802.	19 Aug. 1797.		5.	Kath. Gockel	12. Mai 1789.	1806.	19 Aug. 1797.		6.	Kath. Gockel	6. Feb. 1792.	1806.	19 Aug. 1797.		7.	Kath. Gockel	16. Nov. 1792.	1806.	19 Aug. 1797.		8.	Kath. Gockel	6. Jan. 1794.	1806.	19 Aug. 1797.		9.	Kath. Gockel	27. Oct. 1796.	1806.	19 Aug. 1797.		19. April 1807. ... 1819 f. 1819. ... 1819 f. 1819. ...					
Tag d. Todes.	Namen.	Ort d. Geburt.	Confirmation oder Erste Communion.	Verschickung.	Zoo.																																																																
1.	Joh. Gockel, F.	14 Aug. 1782.	1797.	19 Aug. 1797.																																																																	
2.	Kath. Gockel, G.	24 Jul. 1782.	1798.	19 Aug. 1797.																																																																	
3.	Kath. Gockel	13 Dec. 1784.	1798.	19 Aug. 1797.																																																																	
4.	Kath. Gockel	9. Jul. 1788.	1802.	19 Aug. 1797.																																																																	
5.	Kath. Gockel	12. Mai 1789.	1806.	19 Aug. 1797.																																																																	
6.	Kath. Gockel	6. Feb. 1792.	1806.	19 Aug. 1797.																																																																	
7.	Kath. Gockel	16. Nov. 1792.	1806.	19 Aug. 1797.																																																																	
8.	Kath. Gockel	6. Jan. 1794.	1806.	19 Aug. 1797.																																																																	
9.	Kath. Gockel	27. Oct. 1796.	1806.	19 Aug. 1797.																																																																	
19. April 1807. ... 1819 f. 1819. ... 1819 f. 1819. ...																																																																					

Joh. Ludwig Bartruff married 30 Oct 1786
burger (resident) and winegrape grower
d. 28 May 1826

Dorothea
d. 29 Dec 1836

Father: Martin Bartruff in Oberstenfeld
Mother: Sylvia Christina

Jacob Seiter
Anna Maria Bartenbach

Children

Joseph Konrad b. 14 Aug 1782
Christina Rebecca b. 24 Jul 1783 conf 1797
Rosina Clara b. 13 Dec 1784 conf 1798
Maria Dorothea b. 09 Jul 1788 conf 1802
little son, stillborn b. 12 May 1789 d.
Christian Konrad b. 06 Feb 1794 conf 1806
Joh. George. b. 16 Nov 1793 28 Nov 1793
Sybilla Rebekka b. 06 Jan 1795 d. 07 Jan 1795
Johann George b. 27 Oct 1796 d. 29 Oct 1796

d. 19 Aug 1782

Chapter 6

Christian Konrad Bartruff



Generation III

Christian Konrad Bartruff

CHRISTIAN KONRAD BARTRUFF (Johann Ludwig², Martin Bartruf) was born on 06 Feb 1792 in Winzerhausen, Wuerttemberg, Germany. He was one of nine known children born to Johann Ludwig Bartruff and Dorothea Seiter. Christian died between 1860-1870 in probably OH. He married **EVA LUISE SCHAFFER** on 25 May 1824 in Winzerhausen, Wuerttemberg, Germany, daughter of **JACOB BALTHASAR SCHAFFER** and **JULIANA MARIA SCHREINER**. She was born on 23 Dec 1803 in Grossbottwar, Wuerttemberg, Germany. She died on 05 Dec 1858 probably in Germany.

Christian Konrad Bartruff and Eva Louisa Schaefer Marriage

2.	Johann Konrad Bartruff	Bürger und Wein- gärtner hiesig.	Dorothea Seiter, geb. Seiler.	ledig.
	Eva Louise geb. Schaffer	Christenweins- gärtnerin hiesig.	Jacob Balthasar Schaffer, Bürger und Wein- u. Obstgärtner hiesig. Mit. Anna Justine Maria, geb. Schreiner.	ledig.
3.	Johann Konrad Schreiner	Bürger und Wein- gärtner hiesig.	Mit. Anna Justine Maria, geb. Schreiner.	ledig.

2. Christian Konrad Bartruff, citizen and wine grape grower locally, (s/o) Johann Ludwig Bartruff, citizen and Shoemaker locally and wife Dorothea nee Seiler, ledig (single)

Eva Louise nee Schaffer, wine grape grower's daughter from Grossbottwar (d/o) Jacob Balthasar Schaffer, citizen and wine grape grower in Grosbottwar, and wife deceased Anna Justine Maria nee Schreiner, ledig (single)

Abwesenheit v. 6. Feb. 1792.	Abwesenheit v. 23. Dec. 1803.	Abwesenheit v. 23. Dec. 1803.	Abwesenheit v. 23. Dec. 1803.	Abwesenheit v. 23. Dec. 1803.	Abwesenheit v. 23. Dec. 1803.	Abwesenheit v. 23. Dec. 1803.	Abwesenheit v. 23. Dec. 1803.	Abwesenheit v. 23. Dec. 1803.	Abwesenheit v. 23. Dec. 1803.
Grossbottwar	Grossbottwar	Grossbottwar	Grossbottwar	Grossbottwar	Grossbottwar	Grossbottwar	Grossbottwar	Grossbottwar	Grossbottwar
1803.	1803.	1803.	1803.	1803.	1803.	1803.	1803.	1803.	1803.
1803.	1803.	1803.	1803.	1803.	1803.	1803.	1803.	1803.	1803.

(Christian) b. 06 Feb 1792 Winzerhausen (Eva) b. 23 Dec 1803 Grossbottwar; Permission granted 08 May 1824 Reading of Bans at Winzerhausen and Grossbottwar on Dom. Jubilate, Cantate & Rogate (church calendar, probably three Sundays before marriage); married 25 May (1824) by Paster M. (lastname not known)

Christian Konrad Bartruff Family Register

[illegible]

Christian Konrad Bartruff Family Register

b. 06 Feb 1792 Christian Konrad Bartruff, citizen and winegrape grower here. 1854 to America
m'd Winzerhausen 25 May 1824 Eva Louise nee Shaefer, died 5 December 1858

s/o Johann Ludwig Bartruff, citizen and winegrape grower here, fam reg 4A and Dorteia nee
Suiter

d/o Jacob Balthasar Schaefer, winegrape grower at Grosbottwar and Anna Maria nee Schreiner

The illegitimate children of Christina Marie

- 1) Christina Rosina b. 23 Nov 1851
- 2) Johan Gottlob b. 2 Oct 1860 (date hard to read)
- 3) Wilhelmina Fredrika b. 11 Sep 1862 (date hard to read)

Children:

- 1) Julian Louisa b. 15 Feb 1825 conf 1839 moved to America 1865(?)
- 2) Ludwig Friedrich b. 6 Jun 1826 conf 1840 moved to America 1852
- 3) dec Christine Maria b. 13 Aug 1828 conf 1842; 1864 ??; d. 27 Jun 1892
- 4) Christian Christoph b. 26 Jan 1830 conf 1844; 1871 m'd Christine Moehlnid (?)
- 5) Jacob Konrad b. 21 Mar 1832, conf 1840; moved to America 1852
- 6) Kari Friedrich August b. 5 Sep 1833 d. 19 Sep 1833
- 7) Karl Friedrich August b. 22 Nov 1834 d. 19 May 1835
- 8) Wilhelmina Sophia b. 2 Apr 1836 d. 2 June 1836
- 9) Gottlieb Friedrich b. 15 Aug 1837 conf 1851; 1865 m'd Christiane F. ?
- 10) Christiana Katharina b. 16 Nov 1837 d. 10 Feb 1838
- 11) Johann Gottlieb b. 7 Feb 1840 d. 22 Feb 1840
- 12) Wilhelmina Fredrika b. 19 Jun 1841 moved to America 1854
- 13) Johann Gottlieb b. 7 Apr 1843; 1872 ??? Shaefer ???

Christian and wife, Eva, were the parents of thirteen children: five died at a young age, at least four immigrated to America; and the fate of the remaining children has yet to be found. As the following pages will illustrate, finding and reading the old records has been difficult. Further research may turn up the answers lacking to-date. Variances in their names will be seen in further records.

New York Passenger Lists 1851-1891 Line 13, Microfilm 179, List #1184

Name: Bartruff, Christian

Arrival date: 05 Oct 1857

Est birth year: 1792

Age: 65

Gender: male

Port of Departure: LeHavre, France

Destination: United States of America

Place of Origin: Württemberg

Ship Name: Logan

Port of Arrival: New York

Recherche - Ergebnis

Details Erste Seite Nächste Seite >

Nr	Name	Namensvariante	Geburtsname	Geburtsjahr	Geburtsdaten
10708	Bartruff, Christine Marie	Winzerhausen, Stadt Großbottwar, LB	1862	Preußen (West-)	Hauptstaatsarchiv Stuttgart (HStAS)
12884	Barthruff, Louise	Beilstein, Stadt, HN	1851	Nordamerika	Hauptstaatsarchiv Stuttgart (HStAS)
12885	Bartruff, Friedrich	Hausen an der Zaber, Stadt Brackenheim, HN	1852	Nordamerika	Hauptstaatsarchiv Stuttgart (HStAS)
12886	Bartruff, Jakob Konrad	Winzerhausen, Stadt Großbottwar, LB	1852	Nordamerika	Hauptstaatsarchiv Stuttgart (HStAS)
12887	Bartruff, Jakob Friedrich	Beilstein, Stadt, HN	1855	Australien	Hauptstaatsarchiv Stuttgart (HStAS)
12888	Bartruff, Johannes	-	-	unbekannt	Hauptstaatsarchiv Stuttgart (HStAS)
12889	Bartruff, Johanne	Biberach, Stkr. Heilbronn	1856	Nordamerika	Hauptstaatsarchiv Stuttgart (HStAS)
12890	Bartruff, Ludwig Friedrich	Winzerhausen, Stadt Großbottwar, LB	1852	Nordamerika	Hauptstaatsarchiv Stuttgart (HStAS)

Suchergebnis: 8 von 8

Ergebnisliste < > Seite 1 von

	Zuname	Herkunft	Jahr	Zielland
1	Bartruff, Christine Marie	Winzerhausen, Stadt Großbottwar, LB	1862	Preußen (West-)
2	Bartruff, Friedrich	Hausen an der Zaber, Stadt Brackenheim, HN	1852	Amerika
3	Bartruff, Jakob Friedrich	Beilstein, Stadt, HN	1855	Australien
4	Bartruff, Jakob Konrad	Winzerhausen, Stadt Großbottwar, LB	1852	Amerika
5	Bartruff, Johanne	Biberach, Stkr. Heilbronn	1856	Nordamerika
6	Bartruff, Johannes			
7	Bartruff, Ludwig Friedrich	Winzerhausen, Stadt Großbottwar, LB	1852	Amerika

Immigration Record for Christian Bartruff:

It is interesting to note that Christian immigrated to America in 1857. There is no mention of his wife accompanying him and it is noted that she died the end of 1858. Perhaps he was coming ahead to prepare for her later arrival. Although he shows up in the 1860 census it appears he probably died sometime prior to the 1870 census.

1860 Scioto Twp, Pike Co, PO Piketon, OH July 19, 1860; Frederick Badroof (sic), 34, m, farmer, \$400 \$300, Wurtemberg; Fredericka, 28, f, OH; Charles, 7, OH; Frederick, 5, m, OH; John, 4, m, OH; Catherine, 1, f, OH; Conrad Badroof (sic), 68, m, shoemaker, \$0 \$50, Wuerttemberg [note that the census states that Fredericka was born in OH rather than in Wuerttemberg as it should have stated]

Children of CHRISTIAN BARTRUFF and EVA SCHAFFER are:

1. JULIANN LUISA BARTRUFF was born 18 Feb 1825, Winzerhausen, Württemberg, Germany.
2. FREDERICK LUDWIG BARTRUFF was born on 06 Jun 1826 in Winzerhausen, Oberamt Morbach, Württemberg, Germany. He died on 16 Jan 1902 in Jonesboro, Union Co, IL. He married KATHARINE FREDRICKA SPENGLER in Feb 1852. She was born on 28 Sep 1832 in Lauffen on the Neckar, Württemberg, Germany. She died on 29 Jun 1899 in Jonesboro, Union Co, IL.
3. CHRISTINA MARIE BARTRUFF was born 13 Aug 1828, Winzerhausen, Württemberg, Germany. She died 1892. .
4. CHRISTIAN CHRISTOPH BARTRUFF was born on 26 Jan 1830 in Winzerhausen, Württemberg, Germany. He married CHRISTINA KATHARINE MACHLER on 01 May 1871 in Winzerhausen, Württemberg, Germany. She was the daughter of Gottfried Moehlnid and Rosine Juliana Warthenger. She was born on 28 Aug 1830 in Kleinaspach, Germany
5. JAKOB KONRAD BARTRUFF was born on 21 Mar 1832 in Winzerhausen, Oberamt Morbach, Württemberg, Germany. He died on 15 Oct 1902 in Fayette Co, OH. He married MARY ANNA SHUSTER on 12 Nov 1862 in Pike Co, OH, daughter of George Schuster and Elizabeth Unknown. She was born in Nov 1844 in OH.
6. KARL FRIEDRICH AUGUST BARTRUFF was born on 05 Sep 1833 in Winzerhausen, Württemberg, Germany. He died on 19 Sep 1833 in Winzerhausen, Württemberg, Germany.
7. KARL FRIEDRICH AUGUST BARTRUFF was born on 22 Nov 1834 in Winzerhausen, Württemberg, Germany. He died on 19 May 1935 in Winzerhausen, Württemberg, Germany.
8. WILHELMINA SOPHIA BARTRUFF was born 02 Apr 1836, Winzerhausen, Württemberg, Germany. She died 02 Jun 1836, Winzerhausen, Württemberg, Germany.
9. GOTTLIEB FRIEDERICH BARTRUFF was born on 15 Aug 1837 in Winzerhausen, Württemberg, Germany. He married CHRISTIANE ELIZABETHA SCHACHERLE about 1859. She was born on 26 Jul 1825 in Brck., Württemberg, Germany (Nordheim).
10. CHRISTIANA KATHARINA BARTRUFF was born 16 Nov 1838, Winzerhausen, Württemberg, Germany. She died 10 Feb 1839, Winzerhausen, Württemberg, Germany.
11. JOHANN GOTTLIEB BARTRUFF was born 07 Feb 1840, Winzerhausen, Württemberg, Germany. He died 22 Feb 1840, Winzerhausen, Württemberg, Germany.
12. WILHELMINA FREDERIKA BARTRUFF was born on 19 Jun 1841 in Winzerhausen, Württemberg, Germany. She died on 15 Nov 1921 in Walbash Twp, Clark Co, IL. She married ADOLPH CARL HUPPERT in 1881 in Jackson Co, IL, son of Adolph Huppert and Caroline Ebersohl
13. JOHANN GOTTLIEB BARTRUFF was born 07 Oct 1843, Winzerhausen, Württemberg, Germany. He married WILHELMINA SHAEFER VON ISFELD.

Chapter 7-1

Juliann Luisa Bartruff



Generation IV

1. JULIANN LUISA BARTRUFF (Christian Konrad³, Johann Ludwig², Martin¹ Bartruf) was born 18 Feb 1825 Winzerhausen, Württemberg, Germany.

Julianne Luisa Bartruff

7.	Johann Löff.	Christen Christ ² Löffel, Bürger und Wein- gärtner, 2te St. Lese Löff, geb. 1748.	Wingars Lassen.
8.	Christen L.		

7. Juliann Luisa; (d/o) Christian Konrad Bartruff, burger (citizen), Wein g'artner (wine grape grower), dahier (of this place) et ux (wife), Eva Luisa nee Shaefer; (at) Winzerhausen

B. geb. 1798/1800 2. d. d.	Min. rath/for d. 20. d. br.	1) Louis Carl Ludwig Rapp, bürger Rint Min. rath/for 2) Louis Carl Ludwig Rapp, bürger 3) Louis Carl Ludwig Rapp, bürger 4) Louis Carl Ludwig Rapp, bürger 5) Louis Carl Ludwig Rapp, bürger	1802
----------------------------------	--------------------------------	---	------

18 Feb ??, (christened at) Winzerhausen 20 Feb; Pfarrer (pastor) M. ?; (witnesses)

1. Friederich Ludwig
2. Miss Luisa

It is noted that a Louise Bartruff born 1824 Germany emigrated to NY 16 Jul 1851. Whether it is the same individual has not been determined.

Chapter 7-2

Frederick Ludwig Bartruff



Generation IV

2. FREDERICK LUDWIG⁴ BARTRUFF (Christian Konrad³, Johann Ludwig², Martin/
Bartruf) was born on 06 Jun 1826 in Winzerhausen, Oberamt Morbach, Wuerttemberg, Germany.
He died on 16 Jan 1902 in Jonesboro, Union Co, IL. He married **KATHARINE FREDRICKA
SPANGLER** in Feb 1852. She was born on 28 Sep 1832 in Lauffen on the Necktar,
Wurtemberg, Germany. She died on 29 Jun 1899 in Jonesboro, Union Co, IL.



Frederick and Katharine Fredericka (Spengler) Bartruff
shown with children Joseph, Theresa and William c1890
[photo contributed by Ward Bartruff]

Ludwig Frederich Bartruff Christening Records

Ludwig Friederig Bartruff

Ludwig Friederig	Christian Conrad Bartruff, burger Weingärtner dahier, et ux Eva Louise Schaeffer, Winzerhausen	11. Jan.	11. Jan.
---------------------	--	----------	----------

Ludwig Friederig, (s/o) Christian Conrad Bartruff, burger (citizen), Weingärtner (wine grape grower) dahier (of this place), et ux (and wife) Eva Louise Schaeffer, Winzerhausen

11. Jan.	Den.	Mezzmo Jacob Kuss in Winzerhausen. 1. Friedrich Kuss, Bauer dahier, 2. Louise von Schutz, local 3. Juliane, Michael Seidelmaier, Weingärtner in Obersteinfeld, witt. 4. Louise Bartenbach, local, single.	1861
----------	------	--	------

b. 06 June morning, christened 11 June, witnesses:

1. Friedrich Kuss, farmer, locally
2. Miss Louise von Schutz, local
3. Juliane, wife of Michael Seidelmaier, wine grape grower in Obersteinfeld
4. Louise Bartenbach, local, single

Ludwig Friedrich Bartruff Immigration Records

Recherche - Einzelergebnis

Zum Gesamtergebnis **Erster** **<** **>**

Nr	12890
Name	Bartruff, Ludwig Friedrich
Verweis	Bartruff, Jakob Konrad
Ort	Winzerhausen, Stadt Großbottwar, LB
Amt	Marbach (MAR)
Emigrationsjahr	1852
Zielland	Nordamerika

No: 12890

Name: Bartruff, Ludwig Friedrich

Ref to: Bartruff, Jakob Konrad

Place from: Winzerhausen, Stadt, Grossbottwar, LB

Office: Marbach

Emigration year: 1852

Destination: North America

"The name of Winzerhausen, where your great grandfather was born, means in German "a place where inhabit vine-growers" – even now (www.grossbottwar.de/) It's between Stuttgart and Heilbronn. Generally they are not poor places. But, as my great grandfather, he left to avoid the partition of the property, maybe? [Best regards, Pierre Stabenbordt]

Württemberg Emigration Index

District: Marbach Name: Bartruff, Ludwig Friedrich Birth Place: Winzerhausen Application
Date: before 1852 Destination: N-America Number: 838270.00

Württemberg Emigration Records-Hauptstaatsarchiv Stuttgart (HStas)

(Nr.) #12890

(Namen) Ludwig Friedrich Bartruff,

(Familienstnad) single,

(Konfession) Evangelical,

(Beruf) occupation-weaver,

(Ort) place-Winzerhausen, Stadt, GrosBottwar, LB,

(Amt) office-Marbach,

(Emigrationsjahr) emigration year-1852,

(Zielland) destination-North America,

(Anzahl Erwachsene) number adults-2,

(Vermogen) wealth-200 fl. zus.;

(Verweis Bartruff, Jakob Konrad) refer to Bartruff, Jakob Konrad

Passenger and Immigration Lists Index, 1500s-1900s
1850-1860 Ludwig Friedrich Bartruff, 1852, North America

NAMES	AGE		REL.	OCCUPATION	The Country to which they are actually going	The Country of which they stand in intimate relations	DEEDS ON THE VOYAGE
	YRS.	MONTHS					
Christiane Kellner	18		f			Prussia	Germany
Juliana	18		f				
Wendeline Grotz	36		f				
Lydia K. Joz	36		f				
Josephine Krich	18		f				
Wick August	18		f				
Joseph	18		f				
Julie	22		f				
August	18		f				
Amelie	32		f				
Carl	22		f				
Anna	23		f				
Julie	24		f				
Henry	26		f				
Joseph	19		f				
Anton	57		f				
Julia	58		f				
Wendeline	32		f				
Wendeline	28		f				
Wendeline	33		f				
Wendeline	19		f				
Wendeline	23		f				
Wendeline	17		f				
Wendeline	19		f				
Wendeline	26		f				
Wendeline	24		f				
Wendeline	19		f				
Wendeline	19		f				
Wendeline	32		f				
Wendeline	22		f				
Wendeline	17		f				
Wendeline	25		f				
Wendeline	25		f				
Wendeline	22		f				
Wendeline	41		f				
Wendeline	30		f				
Wendeline	14		f				
Wendeline	9		f				
Wendeline	13		f				
Wendeline	23		f				
Wendeline	27		f				

Family Legend states:

“Katharine Fredericka Spengler and Frederick Ludwig Bartruff came to America from Wuerttemberg Germany about the year 1852.

It has not been determined whether Frederick and Katherine were married in Winzerhausen, aboard ship or upon arrival in New York City. Fredericka helped load coal on the ship to pay for her passage to America. Frederick emigrated to escape the draft into the Prussian Army. [This is probably an error. It appears more likely that they were looking for a better life after years of hard times and the new threat of having their property taken from them.] They came to New York and faced very hard times. They became rag pickers to live and Fredericka made and sold buttons out of bone for money. They struggled with the language.

One child born in New York (Gotlieb) died in infancy. They spent several years in New York City before settling near Piketon in Pike Co, Ohio. They had a family of 12 children, two of which died in infancy.

Katherine had found work as a servant in a rich home but didn't dare tell them she was pregnant for fear of losing her job. Frederick, who had been a cobbler, eventually built up a good business. They made enough money to buy a small farm in Ohio.

During the Civil War, Frederick hid in a cave on the farm to avoid conscription. The oldest daughter, Katherine Eva, remembered carrying food to him when she was about four years old.

In 1869 they came by flat boat down the Ohio River to Cairo, IL and were met by a neighbor with an ox cart and taken to Jonesboro, IL.“ [Biography passed down in family from previous generations]

1860: Scioto Twp, Pike Co, PO Piketon, OH July 19, 1860; Frederick Badroof, 34, m, farmer, \$400-\$300, Wurtemberg; Fredericka, 28, f, OH; Charles, 7, m, OH; Frederick, 5, m, OH; John, 4, m, OH; Catherine, 1, f, OH; (father) Conrad Badroof, 68, m, shoemaker, \$0-\$50, Wuertemberg

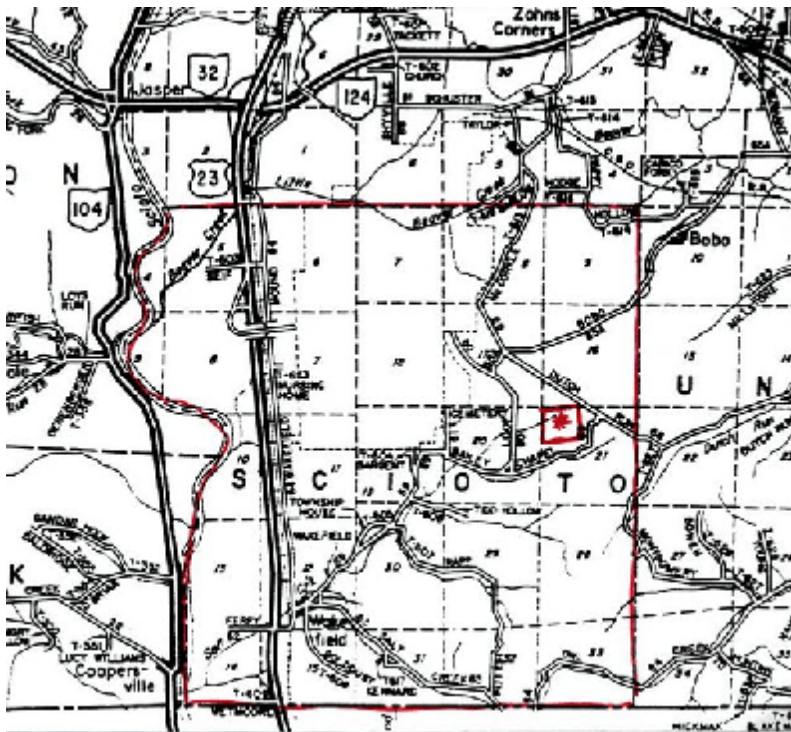

Bartruff Farm in Ohio



Fredrick Ludwig Bartruff's land in Ohio.

[Photos contributed in 2006 by Gwen VanHorn, who says land was hilly and no doubt hard to farm. Frederick may have thought so also because by 1870 he had moved to Illinois.]

1870: Dongola Pct, Union Co, IL, June 8, 1870; Frederic Bartroff, 44, farmer, \$2000-\$200, Germany; Catherine, 37, housekeeper, Germany; Charles, 16, farmer, OH; Frederic, 14, OH; John, 12, OH; Catherine, 10, OH; Jacob, 8, OH; Mary, 6, OH; Minnie, 4, OH, Joseph, 2, IL

1880: Jonesboro Pct, Union Co, IL, 3 Jul 1880; Frederick Bartruff, 54, farmer, Germany; Fredrica, 49, keeping house, Germany; Kate, 21, OH; Charles, 26, carpenter, OH; John, 23, farmer, OH; Jacob, 19, OH; Mary, 17, OH; Mina, 15, OH; Joseph, 11, IL; Willie, 8, IL, Theresa, 6, IL

1881 Patron List for Union Co, IL T13 R1W;

Name	Post Office	Occupation	Where Born	Yr in Union Co
Bartruff, FL	Jonesboro		Wurtemberg, Germany	1865

1900 District 101, Jonesboro, Union Co, IL; Charles J. Bauer, head, Mar 1872, 28, m-5yrs, IL IL OH, engineer; Tracy L., wife, Feb 1875, 25, m-5yrs, 2 children-2 living, IL Ger Ger; Esther, dau, Sep 1895, 5, s, IL IL IL; Rudie, son, Jul 1897, 2, s, IL IL IL; Frederick L. Bartruff, father in law, Jun 1826, 74, s, Ger Ger Ger; Frederick immigrated to America in 1852 and was naturalized at age 48



Ebenezer Baptist Church
Jonesboro, Union Co, IL



Ebenezer Cemetery
Jonesboro, Union Co, IL

Photos contributed by Blaine Whipple

V. W. Tobias, Prediger.

Bartruff. — Friedrich E. Bartruff, geboren den 6. Juni in Wingenhausen, Oberamt Warbach, Württemberg, starb am 10. Jan. 1902 in Jonesboro, Union Co., Ill., im Alter von 75 J., 7 M. u. 10 T. Der Verstorbene kam im Jahre 1852 nach Amerika und trat noch im selben Jahre mit Catharina Spangler in den heiligen Ehestand. Diese Ehe wurde mit 12 Kindern gesegnet. Seine Gattin und 2 Söhne gingen dem Vater im Tode voran; 6 Söhne, 4 Töchter, etwa 50 Enkel, etliche Urenkel, 1 Schwester und viele Freunde blieben dem Verstorbenen trauernd nach, doch nicht ohne Hoffnung auf's Wiedersehen. Vater Bartruff bekehrte sich im April 1878 zu Gott und war ein treues Glied der Ebenezer Gemeinde der Vereinigten Evangelischen Kirche in Jonesboro, Ill., bis an sein Ende. Er war ein lieber Gatte und Vater, der in dem Wohlergehen der Seinen interessiert war, beides im Irdischen sowohl als auch im Geistlichen. Er war ein lieber Unterstüßer des Werks des Herrn und freute sich über dessen Erfolge. Der Tod fand ihn vorbereitet und wartend. Unter Verlust ist sein ewiger Gewinn. Die Leichenfeier wurde geleitet von Rev. Geo. W. Wolf und

G. F. Kiehl, Prediger.
Kipper. — Elise Kipper eine nach...



[Union Co, IL Death Register: #5482 Date of Report: Jan 16, 1902]

Frederick Ludwig Bartruff: Male, White, age 75yrs7mos10dys, farmer, widower, born Germany

Died: January 16, 1902 12:20 a.m. Jonesboro, IL

Cause: Broncharrbra Complications: Chronic Bronchitis

Duration of Disease: 15 years

Place of Burial: Ebenezer Cemetery Jan 18, 1902

Undertaker: Tom Norris, Jonesboro, IL

Physician: Jno. J. Lenee MD, Jonesboro, IL

"Friederich L. Bartruff, born 6 June 1826 in Winzerhausen, Oberamt Marbach, Württemberg, died on 16 Jan 1902 at Jonesboro, Union Co. Ill., at an age of 75 years, 7 months and 10 days. The deceased came to America in the year 1852 and entered into holy matrimony still in the same year with Catharina Spangler. This marriage was blessed with 12 children. His wife and 2 sons preceeded him in death; 6 sons, 4 daughters, about 50 grandchildren, several great grandchildren, 1 sister and many friends remain to mourn the deceased, nevertheless not without hope to meet again. Father Bartruff was converted to God in April 1878 and was a faithful member of the Ebenezer congregation of the United Evangelical Church in Jonesboro, Ill., until his end. He was a loving husband and father, who was interested in the welfare of the person, both in the earthly as well as in the spiritual. He was a liberal supporter of the works of the Lord and rejoiced over his success. Death found him prepared and waiting. Our loss is his eternal gain. The funeral was conducted by Rev. Geo. W. Wolf and C. F. Kiest, preacher." [Translated from German by Louis H. Bauer, Jan 1980]

"Frederich L. Bartruff died 16 Jan 1902, at his home three and a half miles south of Jonesboro, aged 75 years, 7 months, 16 days, and was buried in Ebenezer Cemetery. He was born in Germany and came to the U.S. 50 years ago, settling first in Ohio for about 15 years before coming to Illinois. He has been a U.S. citizen 35 years. He left 10 children, Charles J. Bartruff of Salem, Ore., Mrs. Mary Foehr of Murphysboro, Jackson County, and Frederick Bartruff, John Bartruff, Jacob Bartruff, Joseph Bartruff, William Bartruff, Mrs. Catherine Scharf, Mrs. Minnie Weiss, and Mrs. Theresa Bauer, all of Union County; and 55 grandchildren." [Jonesboro Gazette, January 18, 1902]

Bartruff. — Katharine F., eine geborene Spenglar, wurde geboren den 28. Sept. 1828 in Lauffen am Neckar, Württemberg, und starb den 29. Juni 1899 in Jonesboro, Ill., im Alter von 66 J., 9 M. u. 1 T. Sie mußte 24 Stunden lang schwer leiden infolge eines Anfalls von Cholera Morbus, ertrug aber alles mit christlicher Geduld. Im Februar 1852 kam sie nach Amerika; sie verheiratete sich zur selben Zeit mit ihrem nun tiefbetrübten Gatten. Dieser Ehe entsprossen 12 Kinder, 8 Söhne und 4 Töchter; 2 Söhne sind ihr vorangegangen. In 1877 bekehrte sie sich zu Gott und blieb treu bis an sein Ende. Sie hinterläßt nebst ihrem tiefbetrübten Gatten, F. V. Bartruff, 10 Kinder, 14 Enkel und viele Freunde ihr Dahinscheiden zu beweinen. Schenke ihnen der Herr ein frohes Wiedersehen. Rev. M. Speck predigte in deutscher und Unterzeichneter in englischer Sprache. J. G. LaRosh, Prediger.

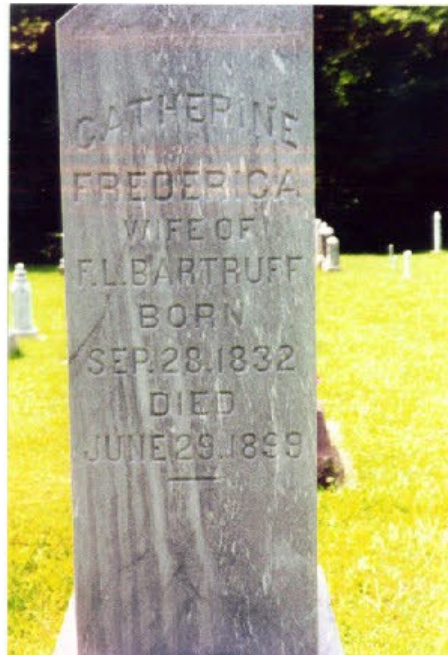

"Katharine F., born a Spenglar, was born 28 Sep 1828 in Lauffen on the Neckar, Wuerttemberg, and died 29 June 1899 in Jonesboro, Ill., at an age of 66 years, 9 months and 1 day. She must, as a consequence of an attack of cholera, suffered much 24 hours long but bore all with christian patience. In February 1852 she came to America; she was married at the same time to her now deeply grieved husband. This marriage produced 12 children, 8 sons and 4 daughters; 2 sons preceeded her in death. She converted to God in 1877 and remained true until her end. She leaves in addition to her deeply grieved husband, F. L. Bartruff, 10 children, 14 grandchildren and many friends to weep for the departed. The Lord grant them a happy reunion. Rev. M. Speck preached in German and the undersigned in English. J. G. LaRosh, Preacher." [Translated by Louis H. Bauer, Jan. 1980]

K.F. Bartruff, wife of F.L. Bartruff, died 29 Jun 1899, of cholera morbus, at her home south of Jonesboro, aged 66 years, 9 months, 1 day, and was buried in Ebenezer Cemetery. [Jonesboro Gazette, July 1, 1899]

Note: Katharine's maiden name is found spelled Spangler, Spengler, Spenglar.

Frederick Ludwig Children 1894



Back Row (L-R): Charles, Frederick, John, Jacob, Joseph William
Front Row (L-R): Katherine, Mary, Wilhelmina (expecting her 6th child), Theresa

Frederick and Katherine had 12 known children. Many of them moved to Oregon while others remained in IL.

Chapter 7-2-i

Gottlieb Frederich Bartruff



Generation V

i. GOTTLIEB FREDERICH BARTRUFF (Frederick Ludwig⁴, Christian Konrad³, Johann Ludwig², Martin/Bartruf) was born on 12 Dec 1852 in New York City, NY died about 1853 in New York City, NY. No birth or death records have been found regarding Gottlieb

Chapter 7-ii

Charles John Bartruff



Generation V

ii. CHARLES JOHN BARTRUFF (*FREDERICK LUDWIG⁴, CHRISTIAN KONRAD³, JOHANN LUDWIG², MARTIN¹ BARTRUF*) was born 10 Jan 1854 in Portsmouth, Scioto County, OH, and died 31 Jan 1936 in Salem, Marion County, OR. He married (1) ANNA MARY LOEB 06 Sep 1882 in Jonesboro, Union County, IL, daughter of CASPER LOEB and ELIZABETH DUKSHIED. She was born 06 Oct 1863 in Compton, IL, and died 28 Mar 1911 in Salem, Marion County, OR. He married (2) MARY BAUER BARTRUFF 27 Aug 1916 Marion County, OR. She was born Mar 1872 in IL, and died 01 Jun 1945 in Portland, Multnomah, OR. Charles' second wife was the widow of his brother, Jacob Bartruff.



L-R Back: Lydia Helen, Ann Elizabeth
 L-R Front: Daniel Edward, Charles (seated), Margaret Elfreda on Charles' lap, Elmer Walter, Anna Mary, Gertrude Matilda on Anna's lap, Rosa Katherine

Photo taken at Charles Bartruff home in 1896

1860: Scioto Twp, Pike County, PO Piketon, OH, July 19, 1860; Frederick Badroof, 34, farmer, \$400-\$300, born Wurtemberg; Fredericka, 28, born OH; Charles, 7, OH; Frederick, 5, OH; John, 4, OH; Catherine, 1, OH; Conrad Badroof (father), 68, shoemaker, \$0-\$50, born Wuerttemberg

1870: Dongola Pct, Union County, IL, June 8, 1870; Frederic Bartroff, 44, farmer, \$2000-\$200, born Germany; Catherine, 37, housekeeper, born Germany; Charles, 16, farmer, born OH; Frederic, 14, born OH; John, 12, born OH; Catherine, 10, born OH; Jacob, 8, born OH; Mary, 6, born OH; Minnie, 4, born OH; Joseph, 2, born IL

1880: Jonesboro Pct, Union County, IL, 3 Jul 1880. Frederick Bartruff, 54, farmer, Germany; Fredrica, 49, keeping house, Germany; Kate, 21, OH; Charles, 26, carpenter, OH; John, 23, farmer, OH; Jacob, 19, OH; Mary, 17, OH; Mina, 15, OH; Joseph, 11, IL; Willie, 8, IL; Theresa, 6, IL

1900: Englewood Pct, Marion County, OR, Salem-Silverton Rd; Charles J. Bartruff, Jan 1854, 46, farmer, m-17 yrs, OH Germany Germany; Mary, Oct 1863, 36, wife, m-17yrs, mother of 8 children-7 living, IL Germany Germany; Lydia, Jul 1883, 16, dau, IL OH IL; Daniel, Aug 1884, 15, son, IL OH IL; Annie, Mar 1886, 14, dau, IL OH IL; Rosa, Dec 1888, 11, dau, IL OH IL; Elmer, Dec 1890, 9, son, IL OH IL; Maggie, May 1893, 7, dau, OR OH IL; Lois, Dec 1897, 2, dau, OR OH IL; Both Charles and Mary read and write, own their own home, mortgaged, farm--schedule #83

1910: Dist 205, Chemawa, Marion County, OR April 24-30 and May 2, 1910; Charles Bartruff, head, 56, m1-27 yrs, OH Ger Ger, farmer-general farm; Mary, wife, 46, m1-27yrs, 10 children-9 living, IL Ger Ger; Daniel, son, 25, s, IL OH IL, laborer-home farm; Elmer, son, 19, s, IL OH IL, laborer-home farm; Maggie, dau, 16, s, OR OH IL; Lois, dau, 12, s, OR OH IL; Josephine, dau, 9, s, OR OH IL; Ruth, dau, 5, s, OR OH IL

1920: Dist 321, Chemawa, Marion County, OR January 31, 1920; Charles Bartruff, head, 66, OH Ger Ger, farmer-general farm; Mary, wife, IL Ger Ger; Lou, [step] son, 24, s, IL OH IL; Eric, [step] son, 22, s, IL OH IL; Lois, dau, 22, s, OR OH IL; Theresa, [step] dau, 18, s, IL OH IL; Ruth, dau, 15, s, OR OH IL; Lily, [step] dau, 13, s, IL OH IL; Charles owns farm

1930: Fairgrounds Pct, Marion County, OR; April 28, 1930; ED 24-3; 1 RD 7 Silverton Road; Charles J. Bartruff, head, 76, m-28yrs, OH Ger Ger, farmer-General farm; Mary, wife, 58, m-22yrs, IL Ger Ger; Louis, step-son, 34, s, IL IL IL, bleacher-paper mill; Edward, step-son, 30, s, IL IL IL, tractor work-county road; Charles owns farm



Unknown man, Frank Scharf, "Kate" Scharf,
Charles Bartruff, unknown

Charles Bartruff and his grandsons
(back l-r): Wayne Peterson, "Del" McDonough
(front l-r): "Norm" Peterson, Daryl Sim, Charles
Bartruff





Charles Bartruff home
[photo contributed by Blaine Whipple]

Interview with Margaret Bartruff Bunch

The following interview with Margaret Bartruff Bunch was done in February 25, 1981 by Blaine Whipple. Margaret was 88 on May 12, 1981,

"Charles John Bartruff Family--Charles John Bartruff and Mary Elizabeth Loeb moved from Jonesboro, Illinois to an 88-acre farm approximately 6 miles northeast of Salem, Oregon in the fall of 1898. The farm is located on Silverton Road and eventually became Route 7, Salem. Margaret was the first of their 10 children born in Oregon. The family moved to Oregon after Mary Elizabeth's bachelor brother, Robert Loeb, returned to Illinois from a trip to Oregon and told the Bartruffs what a great country Oregon was.

Charles, who owned and operated a general merchandise store selling dry goods, groceries and hardware, sold his store, made arrangements through a land agent to buy the Salem farm and moved the family to Oregon. The trip was made by train with the family furniture and other possessions loaded in a box car and moving right with the family. The new home in Salem was an 88-acre farm mostly cleared; although there was a small stand of Douglas fir, a prune orchard and apple, cherry and pear trees. The existing home was a 2-story farm house with 2-bedrooms and an attic upstairs; living room, dining room, 2-bedrooms, kitchen and pantry down. It had a front and back porch. Outbuildings included a horse barn, cow barn and chicken coop.

The family raised wheat, oats, hay and prunes. Later, 68 adjoining acres were acquired--some of it heavily timbered with first growth fir--as well as some dairy cattle. Eventually, a milk route was established on Silverton Road and the Bartruffs bought a separator and sold cream. The dairy operation, which included 8-10 cows most of the time, was the responsibility of Elmer and Margaret. The two of them developed singing voices during milking time. Margaret doesn't know how the cows liked the singing, but the two of them eventually got good enough to be invited to sing at school and church functions. Margaret says her voice was 'so-so soprano' but that Elmer had a beautiful baritone voice.

Charles worried about the farm taxes but the money from the prune orchard was always

enough to pay them. 'How we kids hated to pick prunes,' she recalled. During harvest time, Charles hired extra hands. Some slept in the bunkhouse near the timber on the same acreage; some slept in the attic in their home. A neighbor with a binder was hired to cut the grain. Fruit from the apple, cherry and pear trees was sold to commercial packers in town. With his large stand of fir, Charles hired cutters in the fall and sold large quantities of cord wood, primarily to large commercial accounts in town.

Margaret recalls that her father was a thrifty businessman and hated to see anything go to waste. We kids never got allowances, she remembers. Whenever we wanted money for Christmas and birthday presents or some other special event, we had to ask Dad. I hated to ask him because he hated to part with it. We usually picked hops for spending money.

When the Bartruffs first moved onto the farm, they had one team of draft horses and a driving horse for the buckboard. Later, as they farmed more, they got a second draft team.

The house was furnished with things brought from Illinois, except for the stoves. There was a wood-burning cook stove in the kitchen and wood-burning heater in both the living and dining rooms. There was no heat upstairs so the kids didn't dawdle much in the winter mornings. They were up and down to the warm stove as quickly as possible. There were shades and lace curtains at the windows. The living room was furnished with a couch, center table with claw feet, a couple of rockers, some side chairs and a pump organ. The dining room had table and chairs and a shelf above the wood stove. Dad's bible was always on that shelf when he wasn't reading it. There was no sink in the kitchen as the well was outside on the back porch. There was a kitchen work table with two deep drawers where flour and sugar were kept. Water was heated in a cistern on the cook stove. The large pantry held most of the food, pots, pans and other utensils. There were two shelves over the kitchen table where other items were stored.

Mom and Dad slept in one of the downstairs bedrooms while the younger kids slept in the other one. The folks had a closet and highboy chest with five or six drawers. The girls slept in the larger upstairs bedroom. It had two double bed and a two drawer Princess dresser with mirror. We had no closet but then we didn't really need one since we didn't have any extra clothes. The boys had the other upstairs bedroom. It had one double bed and a small dresser. There was a straw tick in the attic where some of the hired hands slept.

We grew a large garden and with the fruit and our chickens, cows, hogs and timber supply, we were a self-sufficient family. The house was badly burned and had to be rebuilt. The old dining room became more like a family room of today. The kitchen was enlarged and a new dining room added. We added indoor plumbing at that time.

Dad was approximately 5'7", average build for his height, had blue eyes and auburn hair. He wore a full beard which was reddish before turning gray. He was a religious man, conducted family prayers and read to us from the bible every day after breakfast. He usually went to church in Salem and eventually became a Deacon or Trustee. Because there were so many little kids to worry about getting ready, Mom didn't often get to go to church with him. We kids went to Sunday school just down the road at the public school house. Dad completed the 8th grade and then took a business course at night school in Illinois. Both parents spoke and read German and we used to get a German language newspaper from Illinois. Other than that paper and the bible, there wasn't a lot to read at our house. But we kids read everything we could. I remember I would read myself to sleep by kerosene lamp light almost every night. Of course, I was usually so tired, I didn't last long before falling asleep.

I remember Dad telling stories about the Civil War. Apparently the Confederate General Morgan and his Raiders made skirmishes into their area of southern Illinois and would steal horses and other livestock. Whenever the word got out that Morgan's Raiders were in the area, Dad was instructed by his Dad to hire out with the horses in nearby timber and canyons. Dad also spoke of seeing President Abraham Lincoln's funeral train as it passed that part of the state enroute to Springfield.

Mother was about 5'6" and very overweight. She had gray eyes and black hair and suffered

poor health for a long period of her life. While she was an excellent cook and baker, towards the end of her life, she wasn't able to do much as she couldn't stand to stay near the cook stove. She had an 8th grade education and she and Dad used to sing German songs to us. We never knew what the words meant but we learned them and sang along with them. Mother died suddenly of a heart attack.

I remember Mother telling a story about how her Mother and aunt came to America from Germany together on the boat. My grandmother's maiden name was Metz but I can't remember her given name.

I remember my Father telling me his parents were married at Württemberg, Germany. I believe this is Martin Luther's birthplace. His folks came to America shortly after they were married. This was the time of the Crimean War. Dad said many young German men were leaving the country to avoid possible conscription in case Germany got involved in that war.

Our main meal was usually at noon. We called it dinner. The evening meal was called supper. Our hired hands often ate with us and we enjoyed having someone new at the table to visit.

We went to Middle Grove School and walked the mile each way. It was a 1-teacher, 1-room school with grades 1-8. I never went beyond the 8th grade. Because of Mother's illness and since I was the oldest girl at home, I had to take over the family's cooking and housekeeping chores.

Father was a widower for six or seven years, eventually marrying Mary, the widow of his brother, Joseph. She brought her two daughters, Lillian and Theresa, and three sons, Eric, Louis and Ed from Jonesboro to join our family. Her oldest son, George, was married and remained in Illinois. None of us looked with favor on this union and never developed a feeling of warmth, rapport or friendship with our step-mother-aunt.

Mother taught me the scale and the chords on the organ when I was about 7. I remember I wasn't tall enough to sit on the stool and play so had to stand and play. Otherwise, I couldn't reach the pumps. I taught myself how to play, enjoyed practicing and eventually became good enough to be invited to play at school and church functions. We didn't have a lot of scheduled activities as children. I remember birthday parties and special occasions but we didn't go to dances or do other 'racy' thing like that. We always had a nice tree at Christmas and were remembered with gifts."

"Uncle Charlie and Aunt Mary--On Saturday night Dan often walked over to Uncle Charlie's house to play checkers with Cousin Elmer. As they sat at the kitchen table they could hear Uncle Charlie in the living room reading the Bible out loud while Aunt Mary dozed in her chair. Evers so often, when he read a particularly inspiring message, Uncle Charlie would jump up and dance around the room yelling 'hallelujas' to the four walls. Aunt Mary slept through it all. She grew steadily heavier as her body swelled with dropsy. She rarely moved from her chair but just sat and dozed most of the time.

The older girls did all the housework and cooking and cared for their little sisters of which Ruthie at seven was the youngest. In March of 1911, Aunt Mary died and was buried in nearby Howell Cemetery beside her little daughter, Gertrude Matilda, who had died in 1898 at the age of two. After the funeral at Uncle Charlie's house the oversized wooden coffin was loaded on a flatbed wagon for the drive to the cemetery. There was no road into Howell Cemetery so the wagon was driven through the muddy fields followed by neighbors and relatives in buggies, hacks and wagons." [Told to Joan Bartosz by Dan P. Scharf]

CERTIFICATION OF VITAL RECORD
OREGON STATE HEALTH DIVISION
VITAL STATISTICS SECTION

Dr. Wonderlick
Oregon State Board of Health

State Registered No. 99
Local Registered No. 1

1. PLACE OF DEATH
County: Willamette State: Oregon

2. FULL NAME: Charles H. Bartruff

3. RESIDENCE: No. 1395 S. Liberty Street, Salem, Oregon

4. DATE OF BIRTH: Jan 31 1855

5. SEX: Male

6. MARRIAGE: Married

7. WIFE'S NAME: Mary Bartruff

8. DATE OF DEATH: Jan 31 1936

9. TIME OF DEATH: 10:30 A.M.

10. CAUSE OF DEATH: Heart failure

11. PLACE OF DEATH: Home

12. SIGNATURE: Dr. Wonderlick

13. DATE: Feb 1 1936

14. I CERTIFY THAT THIS IS A TRUE, FULL AND CORRECT COPY OF THE ORIGINAL CERTIFICATE ON FILE IN THE VITAL RECORDS UNIT OF THE OREGON STATE HEALTH DIVISION.

DATE ISSUED: MAR 11 1937

JOSEPH D. GARNEY
STATE REGISTRAR

"Charles H.(sic-J.) Bartruff, at the residence, 1395 North Liberty Street, January 31, at the age of 82 years. Survived by widow, Mary Bartruff of Salem, and the following children: Mrs. Lydia Bewley, Mrs. Anna McDonough, Mrs. Lois Wykoff, all of Salem, Mrs. Margaret Bunch of Hood River, Mrs. Josephine Peterson of Portland, Mrs. Ruth Walter of Washington, D.C., Miss Rose Bartruff of Toledo, Daniel E. Bartruff of Dayton, Elmer W. Bartruff of Lacombe. The following stepchildren also survive: Louis Bartruff of Everett, Wash., Eric Bartruff of Long Beach, Ca., George Bartruff of Lincoln, Ill., Edward Bartruff of Salem, Mrs. Theresa Brown of Portland, and Mrs. Lillian Rankin of Portland; two sisters and a brother, Mrs. Kate Scharf of Salem, Mrs. Theresa Bauer and Jacob Bartruff of Jonesboro, Ill., 14 grandchildren and four great grandchildren also survive. Funeral announcements later from the Clough-Barrick chapel. [Oregon Statesman Feb 1, 1936.]

Funeral services will be held from the Free Methodist church Monday, February 3, at 1:30 p.m., Rev M. H. Pilcher officiating. Interment Murphy (aka Howell Prairie) Cemetery." [Capital Journal Feb. 1, 1936.]

CERTIFICATION OF VITAL RECORD
OREGON STATE HEALTH DIVISION
VITAL STATISTICS SECTION

PLACE OF DEATH
 County of Marion
 Village of Salem
 No. 6 miles East of Salem Ward 1
 FULL NAME Annie Mary Bartruff

Registered No. 937

PERSONAL AND STATISTICAL PARTICULARS

SEX Female COLOR White DATE OF DEATH March 28 1911
 DATE OF BIRTH Oct. 6 1863 (Month) (Day) (Year)
 AGE 47 years, 5 months, 22 days

SINGLE, MARRIED, WIDOWED OR DIVORCED Married
 BIRTHPLACE (State or Country) Ill.
 NAME OF FATHER Casper Laeb
 BIRTHPLACE OF FATHER (State or Country) Germany
 MAIDEN NAME OF MOTHER Elizabeth Dukshies
 BIRTHPLACE OF MOTHER (State or Country) Germany
 OCCUPATION Housewife

THE ABOVE STATED PERSONAL PARTICULARS ARE TRUE TO THE BEST OF MY KNOWLEDGE AND BELIEF
 (Informant) A. J. Bartruff
 (Address) W. 7th St., Salem

FILED 19

MEDICAL CERTIFICATE OF DEATH

I HEREBY CERTIFY, That I attended deceased from March 27th 1911 to March 27th 1911
 that I last saw her alive on March 26th 1911
 and that death occurred, on the date stated above, at 3 A. M. The CAUSE OF DEATH was as follows:
non-injury
2 or 3 years (duration) days
 Contributory (duration) days
 (Signed) J. D. Carney M. D.
 March 28th 1911 (Address) Salem

SPECIAL INFORMATION only for Hospitals, Institutions, Transfers or Special Records
 Where was she last contacted if not at Place of Death? Days
 How long at Place of Death? Days

PLACE OF BURIAL OR REMOVAL Howell cemetery DATE OF BURIAL March 30 1911
 UNDERTAKER Lehman & Clough ADDRESS Salem Or
 Registrar Lehman & Clough

I CERTIFY THAT THIS IS A TRUE, FULL AND CORRECT COPY OF THE ORIGINAL CERTIFICATE ON FILE IN THE VITAL RECORDS UNIT OF THE OREGON STATE HEALTH DIVISION.

DATE ISSUED NOV 14 1936

JOSEPH D. CARNEY
STATE REGISTRAR

ANY ALTERATION OR ERASURE VOID THIS CERTIFICATE

"At 4:30 yesterday morning, at the family home on the Silvertown Road, six miles from Salem, Mrs. Annie Mary BARTRUFF, aged 47 years. Mrs. BARTRUFF was the mother of ten children. Her husband and nine children survive her. One daughter, Rosie BARTRUFF, is a nurse at the Salem Hospital.

The funeral will be conducted by Lehman & Clough from the family home at 10 o'clock Wednesday morning, and interment will be made at Howell Prairie." [Capital Journal Mar 28, 1911 and Oregon Statesman Mar. 29, 1911]



This headstone replaced the existing headstones that had deteriorated past restoration



Middle Grove School c1895--Four Bartruff children are included in the picture above: Elmer, first person in Row 1 and Rosa fourth person, Daniel, sixth person from the left in row 2, and Lydia, first person in the last row.

"Middle Grove Church-1915--The people of the community had long wanted a church of their own. Uncle Charlie and Dan's father, Frank Scharf were instrumental in organizing one, getting a plot of land, and soliciting donations of building materials and labor. Steve Hill deeded a corner of his farm directly across the road from the schoolhouse for the church.

It was just a plain little community meetinghouse with no steeple, no bell, and not even a cross on top but it soon boasted an active Sunday school and youth group. Every other Sunday an Evangelical preacher from Salem drove out to hold both morning and evening services, and usually stayed overnight with one of the families in the congregation, driving back to town on Monday morning." [Told to Joan Bartosz by Dan P. Scharf].



Charles Bartruff children

(Back row l-r) Rose, Elmer, Margaret in back with glasses
(Front row l-r) Anne, Josephine, Lois, Ruth, Lydia



Charles Bartruff children
(back l-r): Anna Elizabeth, Lydia Helen, Rosa Katherine, Margaret Elfreda
(front l-r): Elmer Walter, Lois Mabel, Josephine Berniece, Daniel Edward

Children of CHARLES BARTRUFF and ANNA LOEB are:

1. LYDIA HELEN BARTRUFF was born 07 Jul 1883, Jonesboro, Union County, IL and died 07 Jul 1960, Salem, Marion County, OR. She married (1) OMER GEORGE BEWLEY, 17 Jun 1903, Salem, Marion County, OR. She was born 10 Dec 1879, McCoy, Yamhill County, OR and died 03 Mar 1952, Salem General Hospital, Salem, Marion County, OR. Lydia married. (2) THOMAS L. ROSS, 11 May 1942, Salem, Marion County, OR and died 03 Apr 1952, Salem, Marion County, OR.
2. DANIEL EDWARD BARTRUFF was born 22 Aug 1884, Jonesboro, Union County, IL and died 01 Aug 1938, Yamhill County, OR. He married (1) SOPHIA HILMA ANDERSON, 07 Sep 1910 Marion County, OR. He married. (2) LAURA MATILDA HUMPHREY, 29 Nov 1916, Salem, Marion County OR She was born 01 Jul 1888, Fall Creek, Lane County, OR and died 02 Feb 1958, McMinnville, Yamhill County, OR.
3. ANNA ELIZABETH BARTRUFF was born 25 Mar 1886, Jonesboro, Union County, IL and died 31 Jan 1969, Silverton, Marion County, OR. She married HERBERT MCDONOUGH, 08 May 1907, Salem, Marion County, OR She was born 1884 and died 02 Nov 1953, Salem, Marion County, OR.
4. ROSA KATHERINE BARTRUFF was born 31 Dec 1888, Jonesboro, Union County, IL and died 04 Jan 1974, Salem, Marion County, OR.
5. ELMER WALTER BARTRUFF was born 27 Dec 1890, Jonesboro, Union County Ill and died 28 Jun 1946, Coos Bay, Coos County, OR. He married LONIE M. PEOPLES, 13 Oct 1917, Salem, Marion County, OR. He was born 06 Feb 1895, MO and died 28 Jun 1946, Coos Bay, Coos County, OR.
6. MARGARET ELFREDA BARTRUFF was born 12 May 1893, Salem, Marion County., OR and died 23 Mar 1983, Mt. Angel, Marion County, OR. She married ANDREW LYMAN BUNCH, 03 Jul 1919, Portland, Multnomah County, OR She was born 01 Jul 1888, Coos County, OR and died 28 Apr 1962, Portland, Multnomah County, OR.
7. GERTRUDE MATILDA BARTRUFF was born 01 Apr 1895, Salem, Marion County, OR and died 07 Feb 1898, Salem, Marion County, OR.
8. LOIS MABEL BARTRUFF was born 29 Dec 1897, Salem, Marion County., OR and died 02 Jun 1974, Salem, Marion County, OR. She married GRANT E. WIKOFF, 24 Nov 1921 Marion County, OR. He was born 03 Jul 1892, Garden Plain, KS and died 19 Jan 1980, Silverton, Marion County, OR.
9. JOSEPHINE BERNICE BARTRUFF was born 21 Mar 1901, Salem, Marion County., OR and died 14 Feb 1995, Portland, Multnomah County, OR. She married OWEN D. PETERSON, 14 Feb 1924, Multnomah County, OR. He died 25 Oct 1943, Portland, Multnomah County, OR.
10. RUTH MILDRED BARTRUFF was born 13 Oct 1904, Salem, Marion County, OR and died 27 Mar 1998, Portland, Multnomah County, OR. She married WILLARD WALTER, 05 Apr 1931, Portland, Multnomah County, OR.

Descendants of
Charles Bartruff
and
Anna Mary Loeb

1. **LYDIA HELEN BARTRUFF** was born 07 Jul 1883 in Jonesboro, Union County, IL, and died 07 Jul 1960 in Salem, Marion County, OR. She married (1) **OMER GEORGE BEWLEY** 17 Jun 1903 in Salem, Marion County, OR, son of **THEOPHILUS BEWLEY** and **ELIZABETH PATTY**. He was born 10 Dec 1879 in McCoy, Yamhill County, OR, and died 03 Mar 1952 in Salem General Hospital, Salem, Marion County, OR. They were divorced in 1935. She married (2) **THOMAS LEIGHTON ROSS** 11 May 1941 in Salem, Marion County, OR. He was born 08 Feb 1873 in Kentucky and died 03 Apr 1952 in Salem, Marion County, OR. He was the son of **WILLIAM C. ROSS** and **SUSAN IRELAND**.



RETURN OF A BIRTH. 2307

STATE OF ILLINOIS. } The physician, accoucheur or person in attendance should immediately return this Certificate, accurately filled out, to the County Clerk. Penalty, \$10.00, if not so certified and returned within 80 days.

Union COUNTY. } **STATE BOARD OF HEALTH.**

1. Full Name of Child (if any) * *Lydia Helen Bartruff*

2. *Female* No. of Child of this Mother, *first*

3. Race or Color (if not of the white race), *white*

4. Date of Birth, *July 7* 18*83*. Place of Birth,† *Jonestown*

5. Nationality, Place of Birth and Age of each Parent.

Father—Nationality, *Amer.* Place of Birth, *Ohio* Age, *30* years.

Mother—Nationality, *Amer.* Place of Birth, *Ills.* Age, *20* years.

6. Full Name of Mother, *Lydia M. Anna Mary Bartruff*

Maiden Name of Mother, *A. Mary Loebe* Mother's Residence, *Jonestown, Ill.*

7. Full Name of Father, *Chas. A. Bartruff*

8. Father's Occupation, *merchant*

9. Name of Medical or other Attendant and Address,

Returned by *Mrs. White* M. D.

Dated at *July 30* 18*83* Residence, *Jonestown*

*The given name of Child should be certified, if possible, when this Certificate is made, and should, in any case, be certified and registered within a year. †City, number, street and ward; name in towns that have them; township or precinct.

Filed July 31, 1883 - J. H. Hilboldt, Co. CLK.

State of Illinois { 85

County of Union {

I, ROSEY TOLER JR., County Clerk of Union County, Illinois, do hereby certify the above document to be a true copy of the original on file and on record in my office.

Dated: *2/24/87*

Rosey Toler Jr.

County Clerk, Union County, Illinois TB.



Lydia and Omer Bewley Wedding
Picture June 17, 1903

After their marriage, Lydia and Omer led a very nomadic life. Omer was an engineer/machinist and went wherever the current job was in progress. When the job was over they moved on to the next job. In later years he taught music and math at various locations including the Chemawa Indian School and on the Warm Springs Reservation. For the times, Omer was actually fairly well-to-do.

1900: Englewood Pct, Marion County, OR, Salem-Silverton Rd; Charles J. Bartruff, Jan 1854, 46, farmer, m-17 yrs, OH Germany Germany; Mary, Oct 1863, 36, wife, m-17yrs, mother of 8 children-7 living, IL Germany Germany; Lydia, Jul 1883, 16, dau, IL OH IL; Daniel, Aug 1884, 15, son, IL OH IL; Annie, Mar 1886, 14, dau, IL OH IL; Rosa, Dec 1888, 11, dau, IL OH IL; Elmer, Dec 1890, 9, son, IL OH IL; Maggie, May 1893, 7, dau, OR OH IL; Lois, Dec 1897, 2, dau, OR OH IL; Both Charles and Mary read and write, own their own home, mortgaged, farm--schedule #83

1910: Salem, Ward 1, Marion County, OR, April 21, 1910; Omer Bewley, head, 30, m1-6yrs, OR TN TN, engineer-machine shop; Lydia H., wife, 26, m1-6yrs, mother of 2 children-2 living, IL OH IL; Helen L., dau, 5, s, OR; Gladys, dau, 3, WA; Robert Loeb, boarder, 42, s, IL Ger Ger, clergyman, traveling missionary; Rudolph Bartruff, boarder, 20, s, IL IL IL, laborer, odd jobs; Louis Weiss, boarder, 20, s, IL IL IL, laborer, Rose K. Bartruff, sister in law, 21, s, IL OH IL

1911: Bewley, Omer, machinist, Campbell's Automatic Safety Gas Burner Co, boards 1171 E Salmon, Portland, OR [Polk's Portland 1911 City Directory]

1913: Bewley, Omer, machinist, h 1171 E. Salmon, Portland, OR [Polk's Portland 1913 City Directory]



1915 Lydia, Helen and Carl
at house in Portland, OR



Omer, Carl and Lydia

1917: Bewley, Omer G. (Lydia H.) res 1775 N Front [Salem City Directory]

1920: Portland, Multnomah County, OR; Omer Bewley, head, 40, OR TN
TN, Superintendent Machinery boss; Lydia, wife, 36, IL OH IL; Helen, dau, 15, OR OR
IL, Transfer girl-Department store; Gladys, dau, 13, WA OR IL; Carl, son, 18 OR OR IL;
Martha, sister, 54, OR TN TN

1920: Bewley, Omer (Lydia) supt A H Averill Mach Co, h 490 E 21st, Portland, OR [Polk's
Portland 1920 City Directory]

1928-29: Bewley, O Mrs. h 825 N Winter [Salem City Directory]

1930: Flathead Indian Agency, Sanders Co, Montana Census April 7, 1930; Omer G. Bewley,
head, 50, m-age 23yrs, OR TN TN; Lydia H., wife, 46, m-age 19yrs, IL OH IL; Carl O., son, 19,
s, OR OR IL; Omer rented his home, had a radio, did not live on a farm, Omer was a General
Mechanic and Carl was a truck driver for the Indian Agency.

1932: Bewley, Lydia H. Mrs. h 1065 Garnet [Salem City Directory]

In 1933, tired of the constant moving and more than weary of Omer's nomadic life and his "womanizing", Lydia settled in Salem, Oregon while Omer stayed in Montana. The following year Omer filed for divorce in Montana claiming extreme cruelty.

"In The District Court of the Fourth Judicial District of the State of Montana, In and for the County of Missoula.

Omer Bewley, plaintiff

vs

Lydia H. Bewley, defendant

No 11477 Decree

The trial of this case began December 18, 1934, and was then continued for the purpose of taking further testimony and a deposition was presented to the Court on June 8, 1935, and it appearing to the Court that defendant had appeared by demurrer and that said demurrer was overruled and that said defendant thereupon declined to plead further, and that her default for want of an answer or further appearance was duly entered.

The Court has heard the proofs of the facts alleged in plaintiff's complaint, from which it appears that the allegations of said complaint are true.

That plaintiff has been a resident of the State of Montana for more than one year last past, and that defendant has been guilty of extreme cruelty towards plaintiff for more than one year prior to the commencement of this action.

THEREFORE, IT IS ORDERED, ADJUDGED AND DECREED, And this does order, adjudge and decree that the bonds of matrimony heretofore existing between plaintiff and defendant be dissolved.

Done in open Court this 8th day of June 1935.

Asa L. Duncan, Judge"

1940: Salem, Marion County, OR, April 15, 1940; Lydia H. Bewley, 56, divorced, born IL (enumerated in Phillip J. Schiller household, no relationship, probably boarder or housekeeper)

Lydia went on to make a life for herself in Salem. She moved to a small house on 19th street where she spent her remaining years.



Lydia married Thomas L. Ross May 11, 1942 at the Englewood Church, Salem, Oregon. It is unknown for sure how they met but it most likely was at the Englewood Church where Lydia was a loyal member. They were married for ten years when Thomas died of a lingering illness.

Somewhere along the line Lydia decided to put her pen to paper and wrote a poem about her sisters. While very simplistic, it gives insight into the interests of her siblings.

Seven Sisters
by
Lydia Helen Bartruff

Ann is a radio fan,
She likes to keep house,
Work jig-saw puzzles
And cook good meals for her man.

Rose is our Santa Claus and banker,
No matter how hard we try,
About all we can do
Is to thank her.

A lovely garden you will spy
As you drive along the Mt. Hood highway,
In it you will probably see Margaret,
Picking flowers along the driveway.

In Portland there is a lovely family,
Ruled by a Queen,
Her children call her "Mother",
But we call her Josephine.

Lois is true blue,
She never leaves us in a lurch,
She not only loyal to us,
But to her Sunday School and Church.

Ruth, I hear, likes to read a good book,
And also to cook,
So when you go to see her,
You will find her reading
Or making toast in the breakfast nook.

Short, fat, at least not tall,
I am the oldest of them all.

The picture of Lydia to the right was taken at her son, Carl's, home in 1959 while she was there on a visit. She died a year later.



CERTIFICATION OF VITAL RECORD											
OREGON STATE HEALTH DIVISION VITAL STATISTICS SECTION											
2. STANDARD CERTIFICATE OF DEATH 8952											
LOCAL REGISTRAR'S NUMBER 700											
DATE RECEIVED JUL 21 1960											
1. NAME OF DECEASED First Name: Lydia Last Name: Ross											
2. PLACE OF DEATH A. COUNTY: Marion B. CITY, TOWN, OR RURAL ROUTE, ETC.: Salem C. LENGTH OF DECEASED: 77 D. STREET ADDRESS, RURAL ROUTE, ETC.: 1050 19th St. N. E.											
3. DATE OF DEATH: July 7 1960											
4. SOCIAL SECURITY NO.: [blank] 5. SEX: Female 6. COLOR OR RACE: White 7. MARITAL STATUS: Married 8. NAME OF SPOUSE: Thomas Ross											
9. BIRTHPLACE (State or Foreign Country): Jonesboro, Illinois 10. AGE LAST BIRTHDAY: 77 11. IF DECEASED WAS A VETERAN, WHAT WAS HIS SERVICE: [blank]											
12. NAME OF FATHER: Charles Bartruff 13. NAME OF MOTHER: [blank] 14. IF DECEASED WAS A VETERAN, WHAT WAS HIS SERVICE: [blank]											
15. CAUSE OF DEATH (Specify only one cause for each of the following): IMMEDIATE CAUSE (A): Myocardial Infarction DUE TO (B): Coronary Thrombosis DUE TO (C): Hypertension, Diabetes											
16. CERTIFICATE: [Signature] 17. SIGNATURE OF REGISTRAR: [Signature] 18. DATE: July 2, 1960											
19. RESERVED FOR REGISTRAR'S USE: 260X											

I CERTIFY THAT THIS IS A TRUE, FULL AND CORRECT COPY OF THE ORIGINAL CERTIFICATE ON FILE IN THE VITAL RECORDS UNIT OF THE OREGON STATE HEALTH DIVISION.

DATE ISSUED: NOV 14 1966

JOSEPH D. CARNEY
STATE REGISTRAR

Marion County, Oregon Death Certificate #8952
Lydia Helen Ross, died Salem, Marion County, OR; born 07 Jul 1883 Jonesboro, IL, female, white and died 07 Jul 1960; d/o Charles Bartruff; died of Myocardial infraction, coronary thrombosis, hypertension, diabetes; informant Mrs. Henry Sim (daughter)



Children of LYDIA BARTRUFF and OMER BEWLEY are:



Gladys, Carl, Helen Bewley

1-1. HELEN LOLA BEWLEY, daughter of LYDIA HELEN BARTRUFF and OMER BEWLEY, was born 09 Aug 1904 in Salem, Marion County, OR, and died 06 Oct 2000 in Salem, Marion County, OR. She married MICHAEL HENRY SIM 28 Apr 1923 in Dallas, Polk County, OR, the son of MICHAEL HENRY SIM SR. and MARY HANNAH ROWBERRY. He was born 12 Jul 1894 in Fremount County, ID, and died 29 Jun 1963 in Salem, Marion County, OR.



Lydia Bartruff Bewley, Helen Bewley Sim
Charles John Bartruff, Daryl Sim

1910: Salem, Ward 1, Marion County, OR, April 21, 1910; Omer Bewley, head, 30, m1-6yrs, OR TN TN, engineer-machine shop; Lydia H., wife, 26, m1-6yrs, mother of 2 children-2 living, IL OH IL; Helen L., dau, 5, s, OR; Gladys, dau, 3, WA; Robert Loeb, boarder, 42, s, IL Ger Ger, clergyman, traveling missionary; Rudolph Bartruff, boarder, 20, s, IL IL IL, laborer, odd jobs; Louis Weiss, boarder, 20, s, IL IL IL, laborer, Rose K. Bartruff, sister in law, 21, s, IL OH IL

1920: Portland, Multnomah County, OR; Omer Bewley, head, 40, OR TN TN, Superintendent Machinery boss; Lydia, wife, 36, IL OH IL; Helen, dau, 15, OR OR IL, transfer girl-Department store; Gladys, dau, 13, WA OR IL; Carl, son, 18 OR OR IL; Martha, sister, 54, OR TN TN

1918: World War I Registration Card: Michael Henry Sim

Form 1		REGISTRATION CARD		108 No. 5	
1	Name in full	Mike Henry Sim		Age in yrs 22	
2	Home address	Route 9 Salem Ore			
3	Date of birth	July 12 1894			
4	Are you (1) natural born citizen; (2) a naturalized citizen; (3) an alien; (4) or have you declared your intention (specify which)?	Natural Born			
5	Where were you born?	Cassia Idaho U.S.A.			
6	If not a citizen, of what country are you a citizen or subject?				
7	What is your present trade, occupation, or office?	Farming			
8	By whom employed?	Frank Johnson			
9	Where employed?	Route 9 Box 13 Salem Ore			
10	Have you a father, mother, wife, child under 12, or a sister or brother under 12, wholly dependent on you for support (specify which)?	Brother & Brother			
11	Married or single (which)?	Single		Race (specify which)? Caucasian	
12	What military service have you had? Rank	None			
Do you claim exemption from draft (specify grounds)?		On acct of Mother & Brother			
I affirm that I have verified above answers and that they are true.		Mike Henry Sim			

36-1-7 "A"		REGISTRAR'S REPORT	
1	Tall, medium, or short (specify which)?	Short	
2	Color of eyes?	Dark Grey	
3	Color of hair?	Dark Brown	
4	Has person lost arm, leg, hand, foot, or both since, or is he otherwise disabled (specify)?	No	
I certify that my answers are true, that the person registered has read his own answers, that I have witnessed his signature, and that all of his answers of which I have knowledge are true, except as follows:			
F. J. Johnson			
Precinct Fanground			
City or County Salem			
State Ore.			
June 5 - 1918			

1930: Precinct 5, Marion County, OR Census; Henry M. Sim, head, 36, owns home=\$5000, ID UT UT; Helen L., wife, 26, OR OR IL; Daryl H., son, 4 1/2, OR ID OR

1940: Salem, Marion County, OR, April 2, 1940; M. Henry Sim, head, 45 was born ID, mechanic-highway dept garage; Helen, wife, 35 was born OR; Daryl, son, 14, s was born OR



"August 9, 1904 - October 6, 2000

Helen Sim, 96, of Salem died Friday.

Born and raised in Salem, she worked for the United States Postal Service until she retired in 1966. She enjoyed playing golf at McNary Golf Course, flower gardening and traveling. She married M. Henry Sim in 1923; he died in 1963.

Survivors include her son, Daryl of Salem; and two grandchildren.

At her request, no services will be held. Interment will be

private at Belcrest Memorial Park. Arrangements are by Virgil T. Golden Funeral Service. Contributions: Willamette Valley Hospice, 2700 Market St. SE, Salem 97301." Oregon Statesman Oct 8, 2000



"M. Henry Sim, 69, of 1345 D St. NE, died Saturday in a Salem hospital after a short illness. He was born in Oasis, Idaho, and had lived in the Salem area for many years. He was employed by the State Highway Department for about 40 years, retiring in 1959. Surviving are the widow, Mrs. Helen L. Sim, Salem; son, Daryl H. Sim, Bellevue, Wash.; two sisters, Mrs. Mary Capon, Depoe Bay; and Mrs. Harriet

Pollock, Pilot Rock, Ore; three brothers, Tom, William and James Sim, all of Salem, and two grandchildren.

Announcements are pending at V. T. Golden Funeral Home." [Oregon Statesman, June 30, 1963, Sec. 1 p.3.]

Child of HELEN BEWLEY and M. SIM:

1-2-1. DARYL HENRY SIM was born 01 Apr 1926 in Salem, Marion County, OR. He married PATRICIA WOODALL 08 Dec 1950. Patricia died 01 Sep 1994. Daryl married DOROTHY BRADEN on 28 Sep 1995 in Salem, Marion County, OR.



“Daryl H. Sim—April 1, 1926-February 21, 2007—Salem—Daryl Sim, a resident of Sundial Park in Salem, died peacefully at Salem Memorial Hospital the 21st of February. Daryl was born to Henry and Helen Sim on April 1, 1926 in Salem, Oregon. Daryl attended schools in Salem and graduated from North Salem High School, class of 1944. He joined the Navy on March 2, 1944 and was commissioned on June 1, 1947 as a Naval Aviator. He received the WWII Victory Medal, American Theatre.

Daryl married Patricia Woodhull in Salem on December 8, 1950, who preceded him in death on September 1, 1994. The family resided in Seattle, Wash. and Foster City, Calif. Daryl retired from IBM as a District Sales Manager. He returned to Salem and married Dorothy Braden on September 28, 1995.

Daryl enjoyed traveling and was preceded in death by his best friend, Molly. Survivors include his wife, Dorothy, son, Steven Sim, daughter and son-in-law, Jessee and Stacie Ankrum; grandchild, Kimberly Ankrum; stepdaughters and sons-in-law, Ginny and Gary Goldsmith and their children, Andrea Goldsmith, Erica Goldsmith-Hurd (Abe) and great-grandchild, Dahlia Goldsmith-Hurd; Beverly and Charlie Waugh and their children, Brian, Alex and Laura Waugh.

A celebration of life will be held at 3 p.m., Monday, February 26, at Virgil T. Golden Funeral Service, Salem, Oregon. Contributions may be made to the Williams Syndrome Association, P.O. Box 297, Clawson, MI 48017.”
[Statesman Journal, February 23, 2007]

Children of DARYL SIM and PATRICIA WOODALL are:

1-2-1-1. LIVING SIM

1-2-1-2. LIVING SIM

1-2. GLADYS ELIZABETH BEWLEY, daughter of Lydia Helen Bartruff and Omer Bewley, was born 19 Apr 1906 in Miles, WA, and died 17 Sep 1994 in Salem, Marion County, OR. She married (1) ALDEN “RED” WILSON 26 Aug 1926 in Monmouth, Polk County, OR. She married (2) HERSIL MARVIN ACUFF 23 Apr 1942 in Stevenson, Skamania County, WA. He was born 23 Dec 1907 in Eola, Polk County, OR, and died 06 Oct 1989 in Salem, Marion County, OR.



Hersil and Gladys Acuff

1920: Portland, Multnomah County, OR; Omer Bewley, head, 40, OR TN
TN, Superintendent Machinery boss; Lydia, wife, 36, IL OH IL; Helen, dau, 15, OR
OR IL, Transfer girl-Department store; Gladys, dau, 13, WA OR IL; Carl, son, 18 OR
OR IL; Martha, sister, 54, OR TN TN

1930: Marion County, OR, Gladys Wilson, boarder, 23, div, WA OR IL; Barbara,
boarder, 1 11/12, OR OR WA; enumerated in household of her aunt and uncle, Grant and
Lois Wykoff

1940: Salem, Marion County, OR, April 3, 1940; Gladys E. Wilson, head, 33, born WA,
Rove operator-Linen mill; Barbara J., dau, 11, s, born OR

Gladys met Herschel Acuff about 1932. They were married just prior to his leaving for
service in WWII in 1942. They were together almost 60 years at the time of Hersil's
death in 1989.

"Gladys F. Acuff-- April 19, 1906-Sept. 17, 1994

Gladys F. Acuff, 88, of Salem died Saturday in Salem.

She was born in Spokane, Washington, and grew up in Salem. She graduated from
Salem High School.

Her husband, Hersil M. Acuff, died in 1989.

Survivors include her daughter, Barbara Wilson-Hiller, and sister, Helen Sim, both of
Salem; seven grandchildren, 22 great-grandchildren; and 10 great-great-grandchildren.

At her request, no services will be held. Arrangements are by Virgil T. Golden
mortuary. Contributions may be made to the American Diabetes Association, PO Box
2341, Salem, OR 97308. " [Statesman Journal, Sep 18, 1994 p.4B:2]

Child of GLADYS BEWLEY and ALDEN WILSON:

1-3-1. BARBARA JEAN WILSON was born 30 Apr 1928 in Vancouver, Clark
County, WA. She married CHARLES E. JONES 30 Apr 1945 in Vancouver, Clark
County, WA. He died 15 Jan 1958 in Albany, Linn County, OR. She married (2)
ROBERT EMERY HILLER. He was born 03 Feb 1915 in Bridgeton, Cumberland
County, NJ and died 19 Mar 1989 Salem, Marion County, OR.

Children of BARBARA WILSON and CHARLES JONES are:

1-3-1-1 LIVING JONES was born 28 Aug 1947, Seattle, WA.

1-3-1-2 LIVING JONES was born 12 Nov 1948, Salem, Marion County, OR.

1-3-1-3 LIVING JONES was born 30 Jan 1950, Salem, Marion County, OR.

1-3-1-4 LIVING JONES was born 17 Nov 1953, Salem, Marion County, OR.

1-3-1-5 LIVING JONES was born 12 Dec 1954, Salem, Marion County, OR.

1-3. CARL OMER BEWLEY was born 13 Jan 1911 in Portland, Multnomah County, OR, and died 06 Mar 1991 in Salem, Marion County, OR. He married LORRAINE PRISCILLA ACUFF 15 Apr 1933 in Vancouver, Clark County, WA, daughter of TIPTON L. ACUFF and BEULAH EVA LEWIS. She was born 12 Jul 1917 in Eola, Polk County, OR, and died 26 Mar 2000 in Salem, Marion County, OR.



Lorraine and Carl Bewley

1920: Portland, Multnomah County, OR; Omer Bewley, head, 40, OR TN TN, Superintendent Machinery boss; Lydia, wife, 36, IL OH IL; Helen, dau, 15, OR OR IL, transfer girl-Department store; Gladys, dau, 13, WA OR IL; Carl, son, 18 OR OR IL; Martha, sister, 54, OR TN TN

1930 Flathead Indian Agency, Sanders Co, Montana Census April 7, 1930; Omer G. Bewley, head, 50, m-age 23yrs, OR TN TN; Lydia H., wife, 46, m-age 19yrs, IL OH IL; Carl O., son, 19, s, OR OR IL; rented, had a radio, did not live on a farm, Omer was a General Mechanic and Carl was a truck driver for the Indian Agency.

1940: Croisan, Marion Co, OR, April 16, 1940; Carl O. Bewley, head, 29, born OR, truck driver-state highway dept; Lorraine, P., 22, born OR; Sharon L., dau, 6, born OR; Stanley C., son, 5, born OR

Carl Bewley—January 13, 1911 – March 6, 1991—Carl Bewley, was born in Portland to Carl Omer Bewley and Lydia Helen Bartruff. He died March 6 at his home in Salem after a long battle with cancer.

The majority of his life was spent in Oregon. He served in the Army during World War II. Upon his return home at the end of the war he returned to work for the Oregon State Highway Department. At the time of his retirement he had attained the position of Superintendent of the Oregon State Highway Shops.

He married Lorraine Priscilla Bewley on April 15, 1933 in Vancouver, WA. He is survived by Lorraine and their three children, Sharon Sunberg of Devine, Texas; Stanley Bewley of Amity, Oregon and Stephenie Flora of Salem, Oregon.

Graveside services will be held at Restlawn Memory Gardens. Arrangements are by Virgil T. Golden Funeral Service.

"Lorraine P. Bewley--July 12, 1917-March 26, 2000--Lorraine Bewley, 82, of Salem died Sunday. She was born in Salem and was a lifelong resident of Salem. She enjoyed gardening and cooking.

Her husband, Carl, died in 1991. Survivors include her daughters, Stephenie Flora of Salem and Sharon Sundberg (sic) of Devine, Texas; son, Stanley of Amity; sisters, Velma Bihl of Sacramento, Calif., and Betty Wyatt of Springfield; nine grandchildren; and 17 great-grandchildren.

Services will be 1 p.m. Friday at Restlawn Memory Gardens. Arrangements are by Virgil T. Golden Funeral Service.

Contributions: Kidney Association of Oregon." Oregon Statesman March 29, 2000]

Children of CARL BEWLEY and LORRAINE ACUFF are:

1-1-1. SHARON LEE BEWLEY was born on 20 Sep 1933 in Salem, Marion Co, OR. She died on 12 Feb 2010 in Lampassas, TX. She married (1) JERRY CLYDE PAYNE on 07 Feb 1950 in Vancouver, Clark Co, WA, son of EDWIN ROBERT PAYNE and VIOLET LAFOLLETTE. He was born in Sep 1929. They were later divorced. He died on 05 Nov 1976 in Salem, Marion Co, OR. She married (2) DARYL WILLIAM SUNBERG on 12 Dec 1970 in Phoenix, Maricopa, AZ.

Sharon's early life was spent training and selling horses. She loved animals and at one time or another also raised prize chickens and Bull Mastiff show dogs. In later life Sharon and her husband moved to Devine, Texas where she raised milk goats.



Sharon and two of her Bull Mastiff puppies

Children of JERRY PAYNE and SHARON BEWLEY are:
1-1-1-1. LORINDA LEE PAYNE was born on 21 May 1956 in Salem,
Marion Co, OR.



Lorinda with her daughter Stacy and son Jeffrey 1989

1-1-1-2. DAVID BRUCE PAYNE was born on 24 Nov 1950 in Salem,
Marion Co, OR and died in Sep 1996 in Devine, TX.



David Payne

Mr. David Payne, 45 of Lytle, formerly of Devine, entered eternal rest on Saturday, September 7, 1996 at his home in Lytle. Mr. Payne was born on November 24, 1950.

He is survived by his mother, Sharon Sunberg of Devine. Sons: Peter Payne from Medford, Oregon and Zachary Payne and Steven Payne, both of Arlington, Texas. Daughter, Julie from Bakersfield, California. Brother: Allan Sunberg of Lampassas. Sister: Lorinda Macomber of Salem, Oregon. Nieces and nephews: Darrell, Melissa and April Sunberg and Stacey and Jeff Macomber. Grandmother: Lorraine Bewley of Salem, Oregon.

David donated his body to the University of Texas Health Science Center.

For those wishing to make a donation in his memory, please do so to the local Hospice.

Sharon Lee Bewley had the following child:

1-1-1-3. ALLAN PATRICK SUNBERG was born on 03 Oct 1960 in Phoenix, Maricopa, AZ.



Allan Sunbert 1983

1-1-2. STANLEY CARL BEWLEY was born on 23 Oct 1934 in Salem, Marion Co, OR. He married SHIRLEY ETHEL SMITH on 24 Aug 1955 in Stevenson, Skamania Co, WA. She was born on 20 Jun 1938 in Goodland, Sherman Co, KS.



Carole, Bruce, Stanley hiding in back, Ricky, Lisa and Shirley Bewley



Shirley and Stanley Bewley at their home in Amity September 2003

Children of STANLEY BEWLEY and SHIRLEY SMITH are:

1-1-2-1. CAROLE ANN BEWLEY was born on 21 Sep 1956 in Carlsbad, CA.

1-1-2-2. BRUCE ALLEN BEWLEY was born on 28 Nov 1957 in Salem, Marion Co, OR.

1-1-2-3. RICKY GENE BEWLEY was born on 30 Dec 1958 in Portland, Multnomah Co, OR.

1-1-2-3. LISA DIANE BEWLEY was born on 26 Apr 1963 in Salem, Marion Co, OR.

1-1-3. STEPHENIE LORRAINE BEWLEY was born on 08 Nov 1947 in Salem, Marion Co, OR. She married DANNY LYLE FLORA on 05 Aug 1966 in Salem, Marion Co, OR. He was born on 11 Jun 1945 in Brainard, Crowing Co, MN.

Children of DAN FLORA and STEPHENIE BEWLEY are:

1-1-3-1. SHELLEY JEAN FLORA was born on 26 Jan 1967 in Salem , Marion Co, OR.

1-1-3-2. TAMMY MELISSA FLORA was born on 01 Dec 1968 in Salem , Marion Co, OR.



Stephenie, Dan, Tammy, Shelley Flora



Dan and Stephenie Flora
25th Wedding Anniversary

2. DANIEL EDWARD BARTRUFF was born 22 Aug 1884 in Jonesboro, Union County, IL, and died 01 Aug 1938 in Yamhill County, OR. Daniel is buried at Howell Prairie Cemetery, Marion County, OR. He married (1) SOPHIA HILMA ANDERSON 07 Sep 1910 Salem, Marion

County, OR. Three days after the marriage Daniel deserted Sophia and she attempted suicide. The story is related below. He married (2) LAURA MATILDA HUMPHREY 29 Nov 1916 in Salem, Marion County OR, daughter of GEORGE WASHINGTON and MARY C. HUMPHREY. She was born 01 Jul 1888 in Fall Creek, OR, and died 02 Feb 1958 in McMinnville, Yamhill County, OR. Laura is buried at Howell Prairie Cemetery, Marion County, OR.



1900: Englewood Pct, Marion County, OR, Salem-Silverton Rd; Charles J. Bartruff, Jan 1854, 46, farmer, m-17 yrs, OH Germany Germany; Mary, Oct 1863, 36, wife, m-17yrs, mother of 8 children-7 living, IL Germany Germany; Lydia, Jul 1883, 16, dau, IL OH IL; Daniel, Aug 1884, 15, son, IL OH IL; Annie, Mar 1886, 14, dau, IL OH IL; Rosa, Dec 1888, 11, dau, IL OH IL; Elmer, Dec 1890, 9, son, IL OH IL; Maggie, May 1893, 7, dau, OR OH IL; Lois, Dec 1897, 2, dau, OR OH IL; Both Charles and Mary read and write, own their own home, mortgaged, farm--schedule #83

1910: Dist 205, Chemawa, Marion County, OR April 24-30 and May 2, 1910; Charles Bartruff, head, 56, m1-27 yrs, OH Ger Ger, farmer-general farm; Mary, wife, 46, m1-27yrs, mother of 10 children-9 living, IL Ger Ger; Daniel, son, 25, s, IL OH IL, laborer-home farm; Elmer, son, 19, s, IL OH IL, laborer-home farm; Maggie, dau, 16, s, OR OH IL; Lois, dau, 12, s, OR OH IL; Josephine, dau, 9, s, OR OH IL; Ruth, dau, 5, s, OR OH IL

“Bartruff-Anderson—At the minister’s residence in Salem, Oregon, September 7, 1910, Mr. Daniel E. Bartruff and Miss Hilma Sophia Anderson, both of Salem, were united in marriage, Rev. P.S. Knight performing the ceremony. The home of the young couple will be Salem, R.F. D. #7” [Daily Capital Journal, September 8, 1910 p.8]

“PATHETIC ENDING OF ROMANCE--LITTLE HILMA ANDERSON, MARRIED WEDNESDAY TO DANIEL E. BARTRUFF, IS APPARENTLY ABANDONED BY HUSBAND, AND IS DYING IN THE HOSPITAL.-- Evidently having been deserted and abandoned by her youthful husband, and having failed In her efforts to locate her sweetheart, after a long night's search, Mrs. Daniel E. Bartruff, a pretty and petite girl of 17 years, and a bride of less than three short days,

writhes in agony and hovers between life and death at the Salem hospital today, after trying to end her existence by the carbolic acid route, in this city last night. The police officials are endeavoring to locate the young husband, who seems to have disappeared almost completely, but their efforts to find him had not produced good fruit up to a late hour this afternoon.

Married Last Wednesday--The story of the poor and unfortunate young girl's life, which has been blasted in the earliest stages of her development, reads like a romance of the tales of the Arabian Knights., and is pathetic in the extreme. With her parents, Mr. and Mrs. Joseph Anderson, natives of Sweden, she came to Salem recently, and located upon a farm near this city. When or how she came to know young Bartruff, thei son of a prominent and prosperous farmer of near this city, could not be learned, but he has always been looked upon as an industrious and honorable young man by those who know him. At any rate tho young couple appeared at the county clerk's office on Wednesday off this week, and, with the written consent of the parents of the young girl, who was under the age required by law, secured a marriage license, and were married the same day by Rev. P. S. Knight, of this city.

Husband Is Missing--What happened after that is not known, as the young wife Is in such a condition of mind and physical misery that she cannot tell her story, and her relatives had not been apprised of her tragic act, and could not be seen this afternoon, but from the fact that the efforts of the officers to locate the young husband have been, fruitless as yet, and the conditions surrounding the case, lead to the belief that something has either happened to him or that he deserted the girl upon the evening of or the day following the marriage, and driven to desperation over her pitiful plight, she committed the rash act, which will doubtless end her earthly existence.

Could Not Find Husband's Folks--The parents of the girl live about five miles out of the city, where she has been staying. It appears that young Bartruff has a married slster living on High or Cottage streets, In this city, and the girl, after walking into town from her home, tried to find the home of her husband's slster, In the hope of finding her husband. She made inquiries at several places on High and Church streets last night, but, being unable to, find the place she sought, she took the deadly drug and would have died had she not been discovered writhing In agony in the yard of Clyde Johnson at Union and Church streets. It was at first thought the young woman was intoxicated, but it was later discovered that she had drunk carbolic add from a small vial which was found lying near where she rolled upon the grass. Dr. O. B. Miles was summoned, and rushed to her assistance

Little Hope of Recovery.-- She was immediately taken to the Salem hospital, where every effort was mode to relieve her sufferings, and save her life, and, although she is resting easier today, her mouth and throat are badly burned with the poison, and there are not many chances in favor of her recovery. From her condition, and that of her clothing, when found, Dr, Miles is of the opinion that she must have taken the drug over an hour prior to her belng dlscovered, and had been rollng about In mortal agony all of that tlme, and It Is a wonder that she is now alive. Tho maiden name of the unfortunate young glrl-wife, as registered upon the marriage license certificate was Hilma Sophia Anderson and those of her parents, who had signed the written consent to her marriage, and which had evidently been written by the girl herself, are Joseph and Sophia Anderson. It is understood that the girl's mother had been very ill

for some time, and it is feared that the shock of the news of the daughter's sad fate may be more than the stricken mother will be able to stand." [The Daily Capital Journal, September 10, 1910 p1]

"Girl Bride Attempts Suicide—Mrs. Bartruff, Abandoned By Her Husband, Takes Carbolic Acid, And Is Found Semi-Consious By The Road Near Silverton--Silverton.Ore., Oct. 12. (Special to Capital Journal) Mrs. Bartruff, the girl brlde who was Miss Helen (sic) Anderson, and whose parents live near tho Swarts mill on the Silverton road, has again tried to make away with herself. A few days after her marriage, she tried to kill herself and was cared for at a Salem hospital. Tuesday when B. H. Davis started for Salem from Silverlon he found Mrs. Bartruff about two miles this side of Sllverton, semi-consious near the roadside, with a three-ounc e bottlo of carbolic acid, about one-third consumed, and a note from her husband saying he had deserted her. She was taken back to Sllverton and placed in charge of Dr. Brooks. He immediately went to work to pump the poison out of her. She had started to walk to her home, back towards Salem. When out near the Pudding river bridge she sat down by the roadside and drank tho acid and awaited death. Some little boys saw her sitting there and acting sick and gave the alarm and Dr. Brooks, of Sllverton, started for her relief but was met by Mr. Davis bringing her into the city, when she was attended to and then taken to the Salem hospital in an auto. She was able to sit up. For some time Mrs. Bartruff has been very despondent owing to her husband having deserted her. The poison burned her terribly but it is thought she may recover. Her parents are Mr. and Mrs. Jos. Anderson who live on the Sllverton road." [Daily Capital Journal, October 12, 1910 p. 8]

1920 Central Howell Pct, Marion County, OR Census; January 10, 1920; Daniel E. Bartruff, head, 35, IL OH IL, rents farm; Laura M., wife, 31, m, OR PA OR; Anna C., dau, 17, s, OR IL OR; Leola Humphrey, sister in law, 24, s, OR PA OR; Maria Humphrey, sister in law, 22, s, OR PA OR

1930 Pct 12, Yamhill County, OR; Daniel Bartruff, head, 45, m, m-age 33yrs, IL OH IL, farmer-general farm; Laura, wife, 40, m-age 28yrs, OR PA OR; Cordelia, dau, 12, s, OR IL OR; Winnefred, dau, 10, s, OR IL OR; Wallace, son, 6, s, OR IL OR; Daniel rents farm

1940: Dayton, Yamhill County, OR, April 3, 1940; Laura M. Bartruff, head, 52, wid, born OR, reg nurse-own house; Winnifred R., dau, 19, s, born OR, picker-fruit farms; Wallace L., son, 16, s, born OR, picker-fruit farms



"Bartruff Loses Life in Stream--Dayton May, 53, Slips From Bank, Drowns--Daniel E. Bartruff, 53, Dayton, lost his life in the Yamhill river near his home Monday in what County Coroner Glen Macy termed an accidental drowning.

Mr. Bartruff's body was found in the river about 10 feet from a steep mud bank which bore skid marks of his shoes indicating that he had slipped into the stream, the coroner said.

Mr. Bartruff had been recuperating from a nervous breakdown which occurred some time ago but was said to have been almost completely recovered. He had been accustomed to take an early walk every morning but his family became alarmed when he failed to return as usual Monday.

He was born August 22, 1838 at Jonesboro, Ill., the son of Mr. and Mrs. Charles Bartruff. In 1916 he married Laura Umphrey. Mr. Bartruff is survived by his wife and two daughters, Mrs. Cordelia Tompkins, Grand Island and Miss Winifred Bartruff, Dayton and one brother, Elmer Bartruff, Lacombe.

Also surviving him are seven sisters, Mrs. Lydia Bewley, Portland; Mrs. Anna McDonald, Salem; Miss Rosa Bartruff, Toledo; Mrs. Margaret Bunch, Gresham; Mrs. Lois Wikoff, Salem; Mrs. Josephine Peterson, Portland, and Mrs. Rose Walter, Portland.

Funeral services are being held today at 2 p.m. from the Unionvale Evangelical church of which Mr. Bartruff was a member. Burial will be in the Murphy (aka Howell Prairie) cemetery. Services are in charge of the Rev. Valentine and the Rev. Fisher and were arranged by Macy and Son." [The Telephone Register, McMinnville, OR, Thursday, Aug 4, 1938]

"Laura Bartruff of Dayton Dies-Mrs. Laura Matilda BARTRUFF, Dayton, a resident for 30 years, died today in a McMinnville hospital at

Mrs. BARTRUFF was the widow of Daniel E. BARTRUFF, who farmed in Central Howell and this area prior to his death in 1938. Born July 1, 1888, at Fall Creek, she was the daughter of Mr. and Mrs. George Washington HUMPHREY. In 1914 she graduated as a registered nurse at the Salem General Hospital. After their marriage in 1916, the couple moved to Central Howell where they lived about five years before moving here.

She leaves two daughters, Mrs. Cordelia TOMPKINS, Dayton, and Mrs. Winifred HUNTLEY, San Jose, Calif.; one son, Wallace BARTRUFF, Bridgeport, Wash.; one brother Palmer HUMPHREY, Lowell; two sisters, Mrs. Anna HOVEN and Miss Marcia HUMPHREY, both of Salem; and nine grandchildren.

Services will be 9:30 a.m. Tuesday in W. T. Rigdon chapel, Salem. Burial will be in Howell Cemetery, formerly Murphy Cemetery, at Central Howell, some eight miles northeast of Salem." [Oregon Statesman Feb. 3, 1958.]

Children of DANIEL BARTRUFF and LAURA HUMPHREY are:

2-1. ANNA CORDELIA BARTRUFF was born 16 Jun 1918 in Salem, Marion County, OR, and died 02 Sep 1998 in Salem, Marion County, OR. She married HARRY E. TOMPKINS 23 Aug 1935 in Dayton, Yamhill County, OR, son of JACOB TOMPKINS and MERCY MILLER. He was born 14 Jan 1912 in Grand Island, Yamhill County, OR and died 05 Jul 1993 Polk Co, OR



Anna Cordelia age 6 mos

1930 Pct 12, Yamhill County, OR; Daniel Bartruff, head, 45, m, m-age 33yrs, IL OH IL, farmer-general farm; Laura, wife, 40, m-age 28yrs, OR PA OR; Cordelia, dau, 12, s, OR IL OR; Winnefred, dau, 10, s, OR IL OR; Wallace, son, 6, s, OR IL OR; Daniel rents farm

1940: Hopewell, Yamhill County, OR, April 16, 1930; Harrey E. Tompkins, head, 23, born OR, farm hand-farm; Cordelia, wife, 21, born OR; Eugene E., son, 3, s, born OR

Children of ANNA BARTRUFF and HARRY TOMPKINS are:

2-1-1. EDWARD EUGENE TOMPKINS was born 25 Dec 1936 Yamhill County, OR and died 18 Aug 1998 Salem, Marion Co, OR. He married JOANN WINTERMITE

2-1-2. LIVING TOMPKINS was born 14 Nov 1943 Yamhill County, OR

2-2. ROSA WINIFRED BARTRUFF was born 22 Dec 1920 in Salem, Marion County, OR, and died 08 Mar 1990 Portland, Multnomah County, OR. She married ALVA ELMO HUNTLEY 02 June 1940 Dayton, Yamhill County, OR. He was born 26 Jul 1911 and died 13 Mar 1999 Portland, Multnomah County, OR.

1930 Pct 12, Yamhill County, OR; Daniel Bartruff, head, 45, m, m-age 33yrs, IL OH IL, farmer-general farm; Laura, wife, 40, m-age 28yrs, OR PA OR; Cordelia, dau, 12, s, OR IL OR; Winnefred, dau, 10, s, OR IL OR; Wallace, son, 6, s, OR IL OR; Daniel rents farm

1940: Dayton, Yamhill County, OR, April 3, 1940; Laura M. Bartruff, head, 52, wid, born OR, reg nurse-own house; Winnifred R., dau, 19, s, born OR, picker-fruit farms; Wallace L., son, 16, s, born OR, picker-fruit farms

Children of ROSA BARTRUFF and ALVA HUNTLEY are:

2-2-1. LIVING HUNTLEY b. 19 Oct 1941 Yamhill County, OR

2-2-2. STANLEY ELWOOD HUNTLEY was born 24 Jun 1943 Yamhill County, OR and died 23 Feb 2005 Washington Co, OR. He married 29 Aug 1964 Multnomah Co, OR to LIVING LOWMAN

2-2-3. DUANE ALAN HUNTLEY was born 04 Jul 1945 Yamhill County, OR and died 28 Feb 2007 Gresham, Multnomah Co, OR. He married 17 Jun 1967 LIVING WILLIAMS

“Duane Alan Huntley--A memorial service will be at 2 p.m. Wednesday, March 7, 2007, in Gateway Baptist Church in Portland for Duane Alan Huntley, who died Feb. 28 of brain cancer at age 61.

Mr. Huntley was born July 4, 1945, in McMinnville and moved to Portland as an infant. He attended school in San Jose, Calif., before returning to Portland in 1962 and graduating from Jefferson High School. He was an inventory specialist for John Deere and lived in Gresham since 2001. In 1967, he married Donna Williams.

Survivors include his wife; daughter, Diane Hadley; sons, Doug and Don; brothers, Gerry and Rodger; sister, Mary Jo Beeghly; and four grandchildren.

Remembrances to the church. Arrangements by Lincoln Memorial. [Oregonian, Portland, Oregon, March 3, 2007]

2-2-4. LIVING HUNTLEY was born 10 Sep 1947. They married LIVING MACDONALD

2-2-5. LIVING HUNTLEY was born 28 Jun 1951. They married LIVING BEEGHLY

2-3. WALLACE LYNN BARTRUFF was born 02 Mar 1924 in Salem, Marion County, OR, and died 24 Jun 1987 in The Dalles, Wasco County, OR. He married MARY L. BISHOP 23 Aug 1948 in McMinnville, Yamhill County, OR. She was born 05 May 1925 in Moline, IL, and died 04 Nov 2002 in The Dalles, Wasco County, OR

1930 Pct 12, Yamhill County, OR; Daniel Bartruff, head, 45, m, m-age 33yrs, IL OH IL, farmer-general farm; Laura, wife, 40, m-age 28yrs, OR PA OR; Cordelia, dau, 12, s, OR IL OR; Winnefred, dau, 10, s, OR IL OR; Wallace, son, 6, s, OR IL OR; Daniel rents farm

1940: Dayton, Yamhill County, OR, April 3, 1940; Laura M. Bartruff, head, 52, wid, born OR, reg nurse-own house; Winnifred R., dau, 19, s, born OR, picker-fruit farms; Wallace L., son, 16, s, born OR, picker-fruit farms

USS Hancock, Crew listing for 1944
Wallace Lynn Bartruff

REPORT OF CHANGES					
Period of U. S. N. SERVICE (1919-19)					
for the month ending 22 day of May '58, 18th, date of sailing					
from Boston, Mass. to SEA					
NAME	GRADE	DATE OF BIRTH	DATE OF ENTRY	DATE OF DEPARTURE	PLACE OF DEPARTURE
1. BARKER, Gerald Franklin	774 50 1A	1914	Feb. 21	41	New Orleans, La.
2. BARN, Jennings Austin	343 06 77	51a	Oct. 30	41	San Diego, Calif.
3. BARTY, Helen Louise	459 72 11	1914	Dec. 28	42	Richmond, Va.
4. BARTY, Samuel Albert	342 10 30	1914	Feb. 11	41	Kansas City, Mo.
5. BARTON, Don Heath	414 34 01	1914	Oct. 14	42	Cleveland, Ohio
6. BARTON, George "P"	443 08 27	52a	July 2	41	Baltimore, Md.
7. BARTON, Thomas Gerard	704 54 10	1914	Nov. 10	41	New York, N.Y.
8. BARTON, Jr. Ernest "P"	810 27 93	51a	Jan. 10	42	Kansas City, Mo.
9. BARTON, Wallace Lynn	481 51 71	51a	Mar. 17	41	Portland, Ore.
10. BARTON, Don David Jr.	291 41 34	1914	April 10	42	Nashville, Tenn.
11. BARTON, Jack Robert	809 01 43	1914	Feb. 2	41	Savannah, Ga.
12. BARTON, Harold William Jr.	300 17 58	1914	June 6	41	Chicago, Ill.
13. BARTON, Everett William	541 41 34	1914	Aug. 22	42	Los Angeles, Calif.
14. BARTON, William Harold	409 21 44	51a	July 15	41	San Francisco, Calif.
15. BARTON, Charles Louis	274 01 04	1914	Sept. 1	42	Indianapolis, Ind.
NAME	GRADE	DATE OF BIRTH	DATE OF ENTRY	DATE OF DEPARTURE	PLACE OF DEPARTURE
16. BARTON, Charles Louis	274 01 04	1914	Sept. 1	42	Indianapolis, Ind.
17. BARTON, Charles Louis	274 01 04	1914	Sept. 1	42	Indianapolis, Ind.
18. BARTON, Charles Louis	274 01 04	1914	Sept. 1	42	Indianapolis, Ind.
19. BARTON, Charles Louis	274 01 04	1914	Sept. 1	42	Indianapolis, Ind.
20. BARTON, Charles Louis	274 01 04	1914	Sept. 1	42	Indianapolis, Ind.
21. BARTON, Charles Louis	274 01 04	1914	Sept. 1	42	Indianapolis, Ind.
22. BARTON, Charles Louis	274 01 04	1914	Sept. 1	42	Indianapolis, Ind.
23. BARTON, Charles Louis	274 01 04	1914	Sept. 1	42	Indianapolis, Ind.
24. BARTON, Charles Louis	274 01 04	1914	Sept. 1	42	Indianapolis, Ind.
25. BARTON, Charles Louis	274 01 04	1914	Sept. 1	42	Indianapolis, Ind.
26. BARTON, Charles Louis	274 01 04	1914	Sept. 1	42	Indianapolis, Ind.
27. BARTON, Charles Louis	274 01 04	1914	Sept. 1	42	Indianapolis, Ind.
28. BARTON, Charles Louis	274 01 04	1914	Sept. 1	42	Indianapolis, Ind.
29. BARTON, Charles Louis	274 01 04	1914	Sept. 1	42	Indianapolis, Ind.
30. BARTON, Charles Louis	274 01 04	1914	Sept. 1	42	Indianapolis, Ind.

"Wallace Lynn Bartruff--The Dalles--Wallace Lynn Bartruff, 63, of The Dalles, former Salem resident, died Wednesday.

A native of Salem, he moved to The Dalles in 1958. He served in the Navy during World War II and later was a powerhouse operator at The Dalles Dam before retiring in 1979. He was a member of The Dalles Elks and Moose lodges.

Survivors include his wife, Mary L.; son, Daniel L., The Dalles; daughter, Gwendolyn Van Horn, Ostrander, Ohio; sisters, Cordelia Tompkins, Dayton, and Winnie Huntley, Portland.

No public services were planned. Arrangements are by Spencer, Libby & Powell mortuary, The Dalles. Contributions may be made to a charity of one's choice."

"Wallace Lynn Bartruff, 63, died at his home here June 24. He was a resident of The Dalles since 1958.

Mr. Bartruff was born March 2, 1924 in Salem. He served in the U.S. Navy during WWII. He was a powerhouse operator at The Dalles Dam before retiring in 1979. He was a member of the American Legion and The Dalles Elks and Moose Lodges.

He is survived by his wife, Mary L. Bartruff of The Dalles who he married in 1948; a son, Daniel L. Bartruff of The Dalles; a daughter Gwendolyn Van Horn of Ostrander, Ohio; two grandchildren, Anthony and Tanya Bartruff; two sisters.

No public funeral services were held. Memorials are suggested to the charity of choice. Spencer, Libby and Powell Funeral Home is in charge of arrangements." [The Dalles Weekly Reminder, July 3, 1987]

"Mary L. Bartruff, 77, a resident of The Dalles, died on Monday, November 4, 2002, at her home.

She was born May 5, 1925 in Moline, Illinois, to Lloyd and Agnes (Rutherford) Bishop and grew up in Illinois. Following her graduation from high school she received her nursing education in Chicago and began her career as a registered nurse.

She moved to Oregon as a young woman and married Wallace Bartruff in McMinnville in 1948. She moved to The Dalles in 1957 with the completion of The Dalles Dam, and she worked at The Dalles General Hospital in its old location and later at the Mid-Columbia Medical Center.

She worked in all phases of nursing and particularly enjoyed her work in the Obstetrics and Delivery areas and working with the newborns.

She enjoyed reading, sewing, working in her rose garden, knitting and crocheting, cats, and spending time with her children and grandchildren.

Survivors include her children, son Daniel L. and his wife Vicki Bartruff, The Dalles; daughter Carol Hollis, Washougal (Washington); her brother, Edmund, and his wife, Donna Bishop, The Dalles; grandchildren Anthony and Tanya Bartruff; great-grandchildren Joseph, Austin and Andrew; nephew and nieces Ed, Sherry, and Lana.

She was preceded in death by her husband in 1986 and by her daughter Gwen Bartruff Van Horn in 2000.

At her request no public services will be held; the family will observe private ceremonies of remembrance in conjunction with the placement of her ashes. Memorial contributions may be made to Hospice of the Gorge, 751 Myrtle Street, The Dalles, Oregon 97058.

Arrangements were by Columbia Cremation & Burial." [The Dalles Chronicle November 6, 2002.]

Child of WALLACE BARTRUFF and MARY BISHOP:

2-3-1. GWENDOLYN KAY BARTRUFF was born 21 Feb 1952, McMinnville, Yamhill County, OR. d. 15 May 2000 The Dalles, Wasco County, Oregon. She married LIVING VANHORN 14 Sep 1973 Franklin County, OH.

3. ANNA ELIZABETH BARTRUFF was born 25 Mar 1886 in Jonesboro, Union County, IL, and died 31 Jan 1969 in Silverton, Marion County, OR. She married HERBERT N. MCDONOUGH 08 May 1907 in Salem, Marion County, OR. He was born 1884, and died 02 Nov 1953 in Salem, Marion County, OR.



1900: Englewood Pct, Marion County, OR, Salem-Silverton Rd; Charles J. Bartruff, Jan 1854, 46, farmer, m-17 yrs, OH Germany Germany; Mary, Oct 1863, 36, wife, m-17yrs, mother of 8 children-7 living, IL Germany Germany; Lydia, Jul 1883, 16, dau, IL OH IL; Daniel, Aug 1884, 15, son, IL OH IL; Annie, Mar 1886, 14, dau, IL OH IL; Rosa, Dec 1888, 11, dau, IL OH IL; Elmer, Dec 1890, 9, son, IL OH IL; Maggie, May 1893, 7, dau, OR OH IL; Lois, Dec 1897, 2, dau, OR OH IL; Both Charles and Mary read and write, own their own home, mortgaged, farm--schedule #83

1910: Reedville, Washington County, OR, May 13th & 14th, 1910; Herbert McDonough, head, 26, m1-3yrs, OH OH OH, bookkeeper-nursery company; Anna, wife, 23, m1-3yrs, no children, IL IL IL

1918 Herbert McDonough World War I Registration

REGISTRATION CARD		REGISTRAR'S RECEIPT
<p>NAME: Herbert M. McDonough</p> <p>RESIDENT ADDRESS: 739 E. 6th St. Albany Linn Oregon</p> <p>Age in Years: 34 Date of Birth: January 20th 1884</p> <p>RACE: White</p> <p>U. S. CITIZEN: Citizen by Birth</p> <p>PRESENT OCCUPATION: Manager Albany Nurseries</p> <p>EMPLOYER'S NAME: Albany Nurseries</p> <p>NEAREST RELATIVE: Anna M. McDonough (wife)</p> <p>I AFFIRM THAT I HAVE VERIFIED ABOVE ANSWERS AND THAT THEY ARE TRUE.</p> <p>Herbert McDonough</p>		<p>36-2-11</p> <p>DESCRIPTION OF REGISTRANT</p> <p>HEIGHT: 5' 11" BUILD: Medium COLOR OF EYES: Brown COLOR OF HAIR: Dark</p> <p>23. Has person lost arms, leg, hand, eye, or is he absolutely physically disabled? No.</p> <p>I certify that my answers are true; that the person registered has read or has had read to him his own answers; that I have witnessed his signature or marks; and that all of his answers of which I have knowledge are true, except as follows:</p> <p>Hannah Anderson Sept 12-1918.</p> <p>STAMP OF LOCAL BOARD</p> <p>The stamp of the Local Board having jurisdiction of the area in which the registrant has his permanent home shall be placed in this box.</p>

1920: Pct 7, Linn County, OR, January 6, 1920; Herbert M. McDonough, head, 36, OH OH OH, nursery man; Anna Elizabeth, wife, 33, IL OH IL

1942: Herbert McDonough World War II Registration

REGISTRATION CARD—(Men born on or after April 28, 1877 and on or before February 16, 1897)		
SERIAL NUMBER	1. NAME (Print)	ORDER NUMBER
U. 636	HERBERT M. McDONOUGH	
2. PLACE OF RESIDENCE (Print)		
932 No 16th SALEM OREG.		
(THE PLACE OF RESIDENCE GIVEN ON THE LINE ABOVE WILL DETERMINE LOCAL BOARD JURISDICTION; LINE 2 OF REGISTRATION CERTIFICATE WILL BE IDENTICAL)		
3. MAILING ADDRESS		
935 North 16th Salem Oreg.		
4. TELEPHONE	5. AGE IN YEARS	6. PLACE OF BIRTH
	58	Williamaburg Ohio
7. NAME AND ADDRESS OF PERSON WHO WILL ALWAYS KNOW YOUR ADDRESS		
Anna E. McDonough City.		
8. EMPLOYER'S NAME AND ADDRESS		
Community Motors, Inc.		
9. PLACE OF EMPLOYMENT OR BUSINESS		
2737 Pacific St. Portland Oreg.		
I AFFIRM THAT I HAVE VERIFIED ABOVE ANSWERS AND THAT THEY ARE TRUE.		
Herbert McDonough		

"Herbert McDonough Succumbs to Illness of Three Years--Herbert McDonough, 69, died at his home, 955 N 16th St., Monday following an illness of three years.

McDonough first came to Salem with his mother at the age of 30 and had lived here most of his life.

For many years he was a nurseryman with Oregon Nursery Co., managing company branches in Albany, Weiser, Idaho and Salem. He operated his own nursery in Salem in the late 20s, and for a short time was a nursery inspector for the U.S. government.

From 1930-36 McDonough was a bookkeeper for Ball Brothers Garage, Turner. He held the same post at McKay Chevrolet Co. from 1936-41, later returning to Ball Brothers. He retired three years ago.

May 8, 1907 he married Anna E. Bartruff in Salem. She survives him, as does a son, Delbert McDonough, Salem, and a brother, Homer McDonough, Portland, and three grandchildren.

Funeral services will be announced later for Virgil T. Golden Co." [Oregon Statesman November 5, 1953]



City View Cemetery, Salem, Marion Co, OR

Child of ANNA BARTRUFF and HERBERT MCDONOUGH is:

3-1. DELBERT MCDONOUGH was born 16 May 1920 in Portland, Multnomah County, OR and died 30 Sep 2003 in Oregon. He married OCTIVA BAUER 08 Dec 1940 in Riverside, CA.

Anna and Herbert McDonough were not able to have children so adopted Delbert and raised him as their own. He was, however a Bartruff; a child of one of Anna's younger siblings.

1930: Salem, Marion County, OR, April 11, 1930; Herbert McDonough, head, 46, m-age 24yrs, OH OH OH, nurseryman-own business; Anna, wife, 44, m-age 22yrs, IL OH IL; Delbert, son, 10, s, OR OH IL

1940: Fort Stevens Military Reservation, Clatsop County, OR, May 12, 1940; Delbert L. McDonough, 19, s, born OR, private-US Army

Children of DELBERT MCDONOUGH and OCTIVA BAUER are:

3-1-1. LIVING MCDONOUGH was born 25 Jun 1941 Riverside, Riverside County, CA

3-1-2. LIVING MCDONOUGH was born 09 Feb 1944 Salem, Marion County, OR

3-1-3. LIVING MCDONOUGH was born 05 Nov 1946 Salem, Marion County, OR

4. ROSA KATHERINE BARTRUFF was born 31 Dec 1888 in Jonesboro, Union County, IL and died 04 Jan 1974 in Salem, Marion County, OR. She never married.



1900: Englewood Pct, Marion County, OR, Salem-Silverton Rd; Charles J. Bartruff, Jan 1854, 46, farmer, m-17 yrs, OH Germany Germany; Mary, Oct 1863, 36, wife, m-17yrs, mother of 8 children-7 living, IL Germany Germany; Lydia, Jul 1883, 16, dau, IL OH IL; Daniel, Aug 1884, 15, son, IL OH IL; Annie, Mar 1886, 14, dau, IL OH IL; Rosa, Dec 1888, 11, dau, IL OH IL; Elmer, Dec 1890, 9, son, IL OH IL; Maggie, May 1893, 7, dau, OR OH IL; Lois, Dec 1897, 2, dau, OR OH IL; Both Charles and Mary read and write, own their own home, mortgaged, farm--schedule #83

1910: Salem, Ward 1, Marion County, OR, April 21, 1910; Omer Bewley, head, 30, m1-6yrs, OR TN TN, engineer-machine shop; Lydia H., wife, 26, m1-6yrs, mother of 2 children-2 living, IL OH IL; Helen L., dau, 5, s, OR; Gladys, dau, 3, WA; Robert Loeb, boarder, 42, s, IL Ger Ger, clergyman, traveling missionary; Rudolph Bartruff, boarder, 20, s, IL IL IL, laborer, odd jobs; Louis Weiss, boarder, 20, s, IL IL IL, laborer, Rose K. Bartruff, sister in law, 21, s, IL OH IL

1930 Toledo City, Lincoln County, OR; September 11, 1930; Rosa K. Bartruff, 41, s, IL OH IL, Superintendent-hospital

1940: Toledo City, Lincoln City Hospital, Lincoln County, OR, April 9, 1940; Rosa Bartruff, superintendent, 51, s, born IL, hospital superintendent-voluntary hospital



"Rose Katherine Bartruff, 85, 1625 Center St. NE, died Friday at her home. She is survived by three (sic-four) sisters, Margaret Bunch and Lois Wikoff, both Salem, (Josephine Peters) and Ruth Walter, both Portland. Services will be 1 p.m. Monday at Rigdon-Ransom mortuary. Burial will be in Lee Mission Cemetery." [Oregon Statesman Jan 5, 1974 15:1]

5. ELMER WALTER BARTRUFF was born 27 Dec 1890 in Jonesboro, Union County Ill, and died 28 Jun 1946 in Coos Bay, Coos County, OR. He married LONIE M. PEOPLES 13 Oct 1917 in Salem, Marion County, OR, daughter of OLIVER PEOPLES and GRACIE PEOPLES. She was born 06 Feb 1895 in MO, and died 28 Jun 1946 in Coos Bay, Coos County, OR. Both Elmer and Lonie are buried at Lacombe Cemetery, Lacombe, Linn County, OR.



(Back row l-r) Victor, Grace, Lonie, Elmer
(Front row l-r) Bryce, Marion

1900: Englewood Pct, Marion County, OR, Salem-Silverton Rd; Charles J. Bartruff, Jan 1854, 46, farmer, m-17 yrs, OH Germany Germany; Mary, Oct 1863, 36, wife, m-17yrs, mother of 8 children-7 living, IL Germany Germany; Lydia, Jul 1883, 16, dau, IL OH IL; Daniel, Aug 1884, 15, son, IL OH IL; Annie, Mar 1886, 14, dau, IL OH IL; Rosa, Dec 1888, 11, dau, IL OH IL; Elmer, Dec 1890, 9, son, IL OH IL; Maggie, May 1893, 7, dau, OR OH IL; Lois, Dec 1897, 2, dau, OR OH IL; Both Charles and Mary read and write, own their own home, mortgaged, farm--schedule #83

1910: Dist 205, Chemawa, Marion County, OR April 24-30 and May 2, 1910; Charles Bartruff, head, 56, m1-27 yrs, OH Ger Ger, farmer-general farm; Mary, wife, 46, m1-27yrs, mother of 10 children-9 living, IL Ger Ger; Daniel, son, 25, s, IL OH IL, laborer-home farm; Elmer, son, 19, s, IL OH IL, laborer-home farm; Maggie, dau, 16, s, OR OH IL; Lois, dau, 12, s, OR OH IL; Josephine, dau, 9, s, OR OH IL; Ruth, dau, 5, s, OR OH IL

World War I Draft Registration

The image shows two forms from the World War I Draft Registration process for Elmer Walter Bartruff.

REGISTRATION CARD (Left):

- Name: Elmer Walter Bartruff (Family name)
- Home address: 36 Shepherdway Corvallis Ore (City)
- Date of birth: December 27 1890 (Month, Day, Year)
- Are you: (1) a natural born citizen, (2) a naturalized citizen, (3) an alien, (4) or have you declared your intention (specify which): Natural born citizen
- Where were you born: Genevieve Illinois USA (Country)
- If not a citizen, of what country are you a citizen or subject? USA
- What is your present trade, occupation or avocation: Farmer
- By whom employed: Linn Co Dairy Assoc
- Where employed: Elkhart Oregon
- Have you a father, mother, wife, child under 18, or a sister or brother under 18, wholly dependent on you for support (specify which): No
- Married or single (specify which): Single Race (specify which): Caucasian
- What military service have you had? Rank: None Branch: None
- Do you claim exemption from draft (specify grounds): Farmer producer
- I affirm that I have verified above answers and that they are true.
- Signature of registrant: Elmer Walter Bartruff

REGISTRAR'S REPORT (Right):

- Tall, medium, or short (specify which): Tall Slender, medium, or stout (specify which): Medium
- Color of eyes: Blue Color of hair: Light brown Bald: No
- Has person lost arm, leg, hand, foot, or both eyes, or is he otherwise disabled (specify): No
- I certify that my answers are true, that the person registered has read his own answers, that I have witnessed his signature, and that all of his answers of which I have knowledge are true. except he follows:
- Signature of Registrar: Wm Russell Clerk
- Signature of Registrant: Elmer W. Bartruff
- Signature of Deputy: By the Registrar
- President: W
- City or County: Corvallis
- Date: Oregon June 5, 1917 (Date of registration)

1920: Lacombe, Linn Co, OR; Elmer W. Bartruff, head, 29, IL OH IL, farmer-dairy farm; Lonie M., wife, 25, MO MO MO; Grace V., dau, 1 ½, OR IL MO; Esther G. Peoples, sister in law 2 9/12, OR MO MO

1930 Lacombe Pct, Linn Co, OR, April 25, 1930: Elmer Bartruff, head, 39, m-26yrs, IL OH IL, farmer; Lonie M., wife, 36, m-23yrs, MO MO MO; Grace V., dau, 11, s, OR IL MO; Victor L., son, 9, s, OR IL MO; Bryce O., son, 4 ½, s, OR IL MO; Esther B. Peoples, sister in law, 13, s, OR MO MO; Lida R., sister in law, 10, s, OR MO MO; Ralph W. brother in law, 25, s, OR MO MO, farmer; Elmer owns farm

1940: Lacombe, Linn County, OR, May 8, 1940; Elmer W. Bartruff, head, 49, born IL, laborer-sawmill; Lonie M., wife, 46, at home; Victor L., son, 19, s, born OR; Bryce O., son, 14, s, born OR; Marian E., dau, 10, s, born OR

1942 Elmer Walter Bartruff World War II Registration

REGISTRATION CARD—(Men born on or after April 28, 1877 and on or before February 16, 1897)

SERIAL NUMBER U 2798	1. NAME (Print) Elmer Walter Bartruff (First) (Middle) (Last)		ORDER NUMBER
2. PLACE OF RESIDENCE (Print) Lacomb Linn Oregon (Number and street) (Town, township, village, or city) (County) (State)			
[THE PLACE OF RESIDENCE GIVEN ON THE LINE ABOVE WILL DETERMINE LOCAL BOARD JURISDICTION; LINE 2 OF REGISTRATION CERTIFICATE WILL BE IDENTICAL]			
3. MAILING ADDRESS Same (Mailing address if other than place indicated on line 2. If same insert word same)			
4. TELEPHONE Lebanon 37F40 (Exchange) (Number)	5. AGE IN YEARS 51 DATE OF BIRTH Dec 27 1890 (Mo.) (Day) (Yr.)	6. PLACE OF BIRTH Jonesboro Ill. (Town or county) (State or country)	
7. NAME AND ADDRESS OF PERSON WHO WILL ALWAYS KNOW YOUR ADDRESS Lonie M. Bartruff Lacomb Oregon			
8. EMPLOYER'S NAME AND ADDRESS Self employed			
9. PLACE OF EMPLOYMENT OR BUSINESS Lacomb Linn Oregon (Number and street or R. F. D. number) (Town) (County) (State)			
I AFFIRM THAT I HAVE VERIFIED ABOVE ANSWERS AND THAT THEY ARE TRUE.			
D. S. S. Form 1 (Revised 4-1-42)	(over)	16-21000-9	Elmer Bartruff (Registrant's signature)

1946: Elmer and Lonie owned a dairy farm and were not able to get away for a vacation for years at a time. In June 1946 they took some time off to go fishing at Coos Bay where they both drowned in a boating accident.

Continue Search For Missing Lacomb Man

Coos Bay, June 29. A.P.—Search by coast guardsmen of waters of lower Coos bay was being continued today for the body of Elmer W. Bartruff of Lacomb, who was drowned yesterday morning in a mishap which also took the life of his wife.

Mr. and Mrs. Bartruff were members of a party of nine who crossed the bay from Empr about 4 a.m. in two rowboats to dig clams. Wind had arisen and the water was becoming rough when they started back across the bay a little before 7:30.

The boat in which the Bartruffs and Mr. and Mrs. Frank Peoples of Lacomb were riding became swamped. Mr. and Mrs. Ralph Peoples of Silverton, their twin sons and a nephew were in the second boat, a bit farther out in the bay, and turned back when they saw what had happened.

Ralph Peoples managed to pull Mrs. Frank Peoples out of the water, while Frank Peoples clung to the boat, which later drifted to shore. Bartruff was seen in the water but disappeared before he could be reached. The body of Mrs. Bartruff was recovered and taken to shore where her brother, Ralph Peoples, started artificial resuscitation while his sons went to the coast guard direction finder station to summon help.

Three coast guard boats joined in the search for Bartruff's body and brought a doctor to care for Mrs. Peoples, who was suffering from shock and exposure.

Albany Democrat Herald June 29, 1946

Joint Funeral Held for Couple

A double funeral service for Mr. and Mrs. Elmer Walter Bartruff of Lacombe who were drowned when their boat capsized in Coos bay, June 28, was held at the Howe-Huston chapel, Wednesday, July 3, although the body of Mr. Bartruff had not been recovered.

Rev. E. F. McClain, Lacombe, officiated and Mrs. Edward McKinney sang a duet with Eldon Ray. Mrs. Bartruff's burial was in the Lacombe cemetery, and grave-side services for Bartruff will be held there when his body is found.

Lonie Melvin Peoples was born February 7, 1895, in Morgan county, Missouri. She married Elmer Bartruff, October 13, 1917, and has lived in Lacombe the past 29 years.

Bartruff came to Oregon from Jonesboro, Illinois, where he was born December 27, 1890. He has farmed in the Lacombe vicinity most of his life.

Mr. and Mrs. Bartruff are survived by their children, Mrs. Grace Edwards, Victor L. Bartruff, Bruce O. Bartruff and Marion Bartruff.

In addition, Mrs. Bartruff leaves her father, Oliver M. Peoples; two sisters, Mrs. Esther Critcher and Mrs. Lyda Keebough; three brothers, Lacy M., Ralph W., and Frank O. Peoples, and one step-brother, Carl T. Morris.

Surviving Mr. Bartruff are seven sisters, Mrs. Lydia Ross, Mrs. Ann McBonough, Miss Rose Bartruff, Mrs. Margarette Bunch, Mrs. Lois Wikoff, Mrs. Josephine Peterson, and Mrs. Ruth Walters.



Lacombe Cemetery, Linn Co, OR

Children of ELMER BARTRUFF and LONIE PEOPLES are:

5-1. **GRACE V. BARTRUFF** was born 13 Nov 1918 in Lacombe, Linn County, OR and died 24 Oct 2007 Albany, Linn County, OR. She married LEN REUBEN EDWARDS 17 Apr 1938 in Lacombe, Linn County, OR, son of REUBEN EDWARDS and IVY TURNIDGE. He was born 21 May 1917 in Lacombe, OR, and died 15 Sep 2002 in Albany, Linn County, OR.

1930 Lacombe Pct, Linn Co, OR, April 25, 1930: Elmer Bartruff, head, 39, m-26yrs, IL OH IL, farmer; Lonie M., wife, 36, m-23yrs, MO MO MO; Grace V., dau, 11, s, OR IL MO; Victor L., son, 9, s, OR IL MO; Bryce O., son, 4 ½, s, OR IL MO; Esther B. Peoples, sister in law, 13, s, OR MO MO; Lida

R., sister in law, 10, s, OR MO MO; Ralph W. brother in law, 25, s, OR MO MO, farmer; Elmer owns farm

1940: Sidney, Marion Co, OR, April 22, 1940; Len R. Edwards, head, 22, born OR, farm operator-general farm; Grace, wife, 21, born OR



"ALBANY - Len R. Edwards, 85, died Sunday after a long battle with cancer. Len was born in Lacombe, and attended Lebanon schools. He farmed near Independence for over 50 years. He married Grace Bartruff on April 17, 1938. Len served on the Polk/Marion County Fire Board, Marion County School Board, Salem Academy School Board, and Riverside School Board. He was a founding member of Judson Baptist Church, in Salem, where he taught Sunday School and served as head deacon, moderator, and in many other capacities.

He is survived by his wife, Grace; daughters, Roxie Oglesby, Tracy Wasson, Dixie Sims, and Nancy Emrick; 11 grandchildren; and one great-grandchild.

A memorial service will be held at 5 p.m., Wednesday, Sept. 18, at Judson Baptist Church in Salem. Interment will be 11 a.m. at the Lacombe Cemetery. In lieu of flowers, the family suggests donations to the Judson Baptist Church building fund. Arrangements are by Huston-Jost Funeral Home in Lebanon.

The family expresses its appreciation to the staff at Harmony Home for the loving care they provided to Len. [Oregon Statesman, Sep 18, 2002]



"GRACE V. EDWARDS, 88, of Albany died on October 24, 2007 in her home at the Mennonite Village.

Grace was born November 13, 1918 in Lacombe, Oregon the daughter of Elmer and Lonie (Peoples) Bartruff. She attended her elementary education in Lebanon and graduated from Lebanon high school in the mid 1930's.

She married Len Edwards on April 17, 1938 in Lacombe. The couple moved near Independence, Oregon where they farmed for over forty years. In the 1950's, Grace attended the Oregon

College of Education where she later received her Bachelor's degree and teachers certification. She taught the fourth grade at Morningside Elementary School in Salem for seventeen years. She resided in her home near Independence until 1997 when they moved to the Albany Mennonite Village.

Mrs. Edwards was a founding member of the Judson Baptist Church in Salem. She was also a very accomplished water color artist. She had taught art classes and received many awards for her own artwork. She was a member of a Critique group that critiqued Salem water media artists. She was also a member of the Watercolor Society of Oregon and the Keizer Art Association.

She is survived by her four daughters; Roxie Oglesby of Vancouver, WA, Tracy Wasson of Independence, OR, Dixie Sims of Hillsboro, OR and Nancy Emrick of McMinnville, OR, a brother; Bryce Bartruff of Albany, OR, a sister; Marian E. Spooner of Eugene, OR; eleven grandchildren and five great grandchildren.

She was preceded in death by her husband Len Edwards on September 15, 2002. She was also preceded in death by a brother, Victor Bartruff.

A Graveside service will be held Monday October 29, 2007 at the Lacombe Cemetery. A Memorial service will be held Monday October 29 at the Judson Baptist Church in Salem. Arrangements by Huston-Jost Funeral Home.”



Lacombe Cemetery, Lacombe, Linn Co, OR

Children of GRACE BARTRUFF and LEN EDWARDS are:

- 5-1-1. LIVING EDWARDS was born 07 Mar 1944
- 5-1-2. LIVING EDWARDS was born 01 Mar 1946
- 5-1-3. LIVING EDWARDS was born 14 Sep 1949
- 5-1-4. LIVING EDWARDS was born 17 Oct 1950

5-2. **VICTOR LEON BARTRUFF** was born 26 Mar 1921 in Lacombe, Linn County, OR, and died 21 Nov 1950 in Linn County, OR. He married JUANITA K. KEEBAUGH 17 Jan 1947 in Beaverton, Washington County, OR. She was born 23 May 1926 and died 26 May 2006 Linn Co, OR. They are both buried at Lacombe Cemetery, Lacombe, Linn County, OR

1930 Lacombe Pct, Linn Co, OR, April 25, 1930: Elmer Bartruff, head, 39, m-26yrs, IL OH IL, farmer; Lonie M., wife, 36, m-23yrs, MO MO MO; Grace V., dau, 11, s, OR IL MO; Victor L., son, 9, s, OR IL MO; Bryce O., son, 4 ½, s, OR IL MO; Esther B. Peoples, sister in law, 13, s, OR MO MO; Lida R., sister in law, 10, s, OR MO MO; Ralph W. brother in law, 25, s, OR MO MO, farmer; Elmer owns farm

1940: Lacombe, Linn County, OR, May 8, 1940; Elmer W. Bartruff, head, 49, born IL, laborer-sawmill; Lonie M., wife, 46, at home, born MO; Victor L., son, 19, s, born OR; Bryce O., son, 14, s, born OR; Marion E., dau, 10, s, born OR



Lacomb Cemetery, Lacomb, Linn Co, OR

Children of VICTOR BARTRUFF and JUANITA KEEBAUGH are:
 5-2-1. LIVING BARTRUFF was born Oct 1947. He married LIVING JELDEN.

Children of LIVING BARTRUFF and LIVING JELDEN are:
 5-2-1-1. LIVING BARTRUFF
 5-2-1-2. ELIZABETH ANN BARTRUFF was born 18 Jan 1873
 Salem, OR and died 25 Dec 2010 Salem, OR

Elizabeth Ann Bartruff
 January 18, 1973 – December 25, 2010



SALEM - Beth's passion was sharing the Good News of Jesus' love to all. She was a faithful servant of her Lord even in her final hours. Her kind, selfless talk and actions, smiling face and thoughtfulness of others inspired and even transformed those around her. Even in the short time since her death several hundred people have testified via Facebook, email and in person.

Being diagnosed with Lupus at age 15 and living with its many complications and side effects did not deter Beth from her drive and zeal to serve her Lord. She always put others and her ministry before herself. She loved working with young people and was continuously active working with her church youth groups—and she was loved by everyone that knew her. Her conscientiousness and dedication were clearly demonstrated in her teaching career as well as in her frequent short term mission's trips.

Her goal was to help young people come to know Jesus as their savior and then live their life for Him to its fullest extent. She mentored and loved many youth at Salem Heights Church. Her vacations were usually mission trips to places such as Mexico, Spain, Honduras, and Arizona Navajo Indian Reservations.

Born in Salem, moving to Seaside until age 4; then to Tualatin where she attended Gaarde Christian Preschool; Tualatin and Bridgeport Elementary; Twality Junior High and Tigard High School. At Tigard High her leadership manifested itself in many ways such as Senior Class President, Yearbook Editor and Prom Queen. She continued her education at Willamette University earning a degree with a double major, Spanish and Psychology, and then a Masters Degree in Teaching. In 2009 she earned her Doctorate in Education from George Fox University.

Beth taught 6th grade at Mt. Angel Middle School for 5 years and then decided to use her experience and training to teach others to be teachers at Corban University where she was an Associate Professor.

Beth will be missed by her parents, Vic and Carolyn Bartruff, big brother, Victor, sister-in-law, Jeanah, plus aunts, uncles, cousins, friends, colleagues, students, neighbors and youth she mentored. Family and friends rejoice with her that she is pain free in heaven as of Christmas Day. Beth's beautiful smile brought much sunshine to all whose lives she touched.

Remembrances and donations in lieu of flowers can be made to the Beth Bartruff Scholarship Fund for education students at Corban University, 5000 Deer Park Drive SE, Salem, OR 97317-9392 or Lupus Foundation of America, 2000 L. Street, NW, Suite 710, Washington, DC 20036, or go to www.firstgiving.com/bartruff

A Celebration of Life service will be held Thursday, December 30, 2010 at 2:00PM, at Salem Heights Church, 375 Madrona Ave. S., Salem, OR 97302.

Arrangements are by Virgil T. Golden Funeral Service.

Statesman Journal December 28, 2010 p.3:c

5-2-2. Living BARTRUFF was born Sep 1950

5-3. **BRYCE OLIVER BARTRUFF** was born 06 Feb 1926 in Lacombe, Linn County, OR. He married HARRIET ALICE SNYDER 20 Dec 1946 in Lebanon, Linn County, OR. She was born 30 Apr 1926 and died 04 May 2005 Albany, Linn County, OR

1930 Lacombe Pct, Linn Co, OR, April 25, 1930: Elmer Bartruff, head, 39, m-26yrs, IL OH IL, farmer; Lonie M., wife, 36, m-23yrs, MO MO MO; Grace V., dau, 11, s, OR IL MO; Victor L., son, 9, s, OR IL MO; Bryce O., son, 4 ½, s, OR IL MO; Esther B. Peoples, sister in law, 13, s, OR MO MO; Lida R., sister in law, 10, s, OR MO MO; Ralph W. brother in law, 25, s, OR MO MO, farmer; Elmer owns farm

1940: Lacombe, Linn County, OR, May 8, 1940; Elmer W. Bartruff, head, 49, born IL, laborer-sawmill; Lonie M., wife, 46, at home, born MO; Victor L., son, 19, s, born OR; Bryce O., son, 14, s, born OR; Marion E., dau, 10, s, born OR



Lacombe Cemetery, Lacombe, Linn Co, OR

Children of BRYCE BARTRUFF and HARRIETT SNYDER are:

5-3-1. LIVING BARTRUFF was born 07 Nov 1948 Lebanon, Linn County, OR

5-3-2. LIVING BARTRUFF was born 28 Aug 1950 Lebanon, Linn County, OR

5-4. **MARION ELIZABETH BARTRUFF** was born 15 Apr 1930 in Lacombe, Linn County, OR and died 12 Feb 2010 Springfield, Lane Co, OR. She married ROBERT GEORGE SPOONER 22 Jul 1948 in Lacombe, Linn Co, OR. He was born 26 Jul 1919 and died 04 Mar 1998, Terrebonne, Deschutes Co, OR. Both are buried in Deschutes Memorial Gardens, Bend, Deschutes Co, OR

1930 Lacombe Pct, Linn Co, OR, April 25, 1930: Elmer Bartruff, head, 39, m-26yrs, IL OH IL, farmer; Lonie M., wife, 36, m-23yrs, MO MO MO; Grace V., dau, 11, s, OR IL MO; Victor L., son, 9, s, OR IL MO; Bryce O., son, 4 ½, s, OR IL MO; Esther B. Peoples, sister in law, 13, s, OR MO MO; Lida

R., sister in law, 10, s, OR MO MO; Ralph W. brother in law, 25, s, OR MO MO, farmer; Elmer owns farm

1940: Lacomb, Linn County, OR, May 8, 1940; Elmer W. Bartruff, head, 49, born IL, laborer-sawmill; Lonie M., wife, 46, at home, born MO; Victor L., son, 19, s, born OR; Bryce O., son, 14, s, born OR; Marion E., dau, 10, s, born OR

“Marion Elizabeth Spooner--Marion E. Spooner, 79, died Friday evening in her home at Gateway Living in Springfield.

Marion was born in Lacomb, the daughter of Elmer and Lonie Bartruff. She graduated from Lebanon High School in 1948.

She married Robert "Bob" Spooner on July 22, 1948, in Lebanon. They made their home on a farm east of Lebanon, where they raised four children and attended the Lebanon Mennonite Church. She was a homemaker and loved to cook and sew. They retired in 1983 and moved to Crooked River Ranch in Terrebonne.

Marion was an active member of Ranch Chapel Church and enjoyed growing flowers, having friends over to visit and her pets.

Marion was preceded in death by her husband, Robert Spooner; brother, Victor Bartruff [who died in a logging accident at age 29]; and sister, Grace Edwards.

She is survived by her brother, Bryce Bartruff of Albany; four children, Clifford Spooner, Jim Spooner and wife Nadine, Vivian McCoy and husband Jon, and Virginia Knabe and husband Cleve; four grandchildren, Carrie Ellison and husband Eric, Gina Umble and husband Jon, Janie Knabe, and Ryan Allen and wife Cassie; and four great-grandchildren, Katie and Erin Ellison, and Jory and Clara Umble.

A funeral service was at 1 p.m. today at Deschutes Memorial Chapel, 63875 N. Highway 97, Bend. Deschutes Memorial Chapel is handling arrangements.” [The Bend Bulletin, Deschutes County, Oregon, February 17, 2010]



Deschutes Memorial Garden, Bend, Deschutes Co, OR

Children of MARIAN BARTRUFF and ROBERT SPOONER are:

- 5-4-1. LIVING SPOONER was born 21 Aug 1949
- 5-4-2. LIVING SPOONER was born 23 Sep 1951
- 5-4-3. LIVING SPOONER was born 25 May 1953
- 5-4-4. LIVING SPOONER was born 20 Jan 1955

6. MARGARET ELFREDA BARTRUFF was born 12 May 1893 in Salem, Marion County., OR, and died 23 Mar 1983 in Mt. Angel, Marion County, OR. She married **ANDREW LYMAN BUNCH** 03 Jul 1919 in Portland, Multnomah County, OR. He was born 01 Jul 1888 in Coos County, OR, and died 28 Apr 1962 in Portland, Multnomah County, OR.



1900: Englewood Pct, Marion County, OR, Salem-Silverton Rd; Charles J. Bartruff, Jan 1854, 46, farmer, m-17 yrs, OH Germany Germany; Mary, Oct 1863, 36, wife, m-17yrs, mother of 8 children-7 living, IL Germany Germany; Lydia, Jul 1883, 16, dau, IL OH IL; Daniel, Aug 1884, 15, son, IL OH IL; Annie, Mar 1886, 14, dau, IL OH IL; Rosa, Dec 1888, 11, dau, IL OH IL; Elmer, Dec 1890, 9, son, IL OH IL; Maggie, May 1893, 7, dau, OR OH IL; Lois, Dec 1897, 2, dau, OR OH IL; Both Charles and Mary read and write, own their own home, mortgaged, farm--schedule #83

1910: Dist 205, Chemawa, Marion County, OR April 24-30 and May 2, 1910; Charles Bartruff, head, 56, m1-27 yrs, OH Ger Ger, farmer-general farm; Mary, wife, 46, m1-27yrs, mother of 10 children-9 living, IL Ger Ger; Daniel, son, 25, s, IL OH IL, laborer-home farm; Elmer, son, 19, s, IL OH IL, laborer-home farm; Maggie, dau, 16, s, OR OH IL; Lois, dau, 12, s, OR OH IL; Josephine, dau, 9, s, OR OH IL; Ruth, dau, 5, s, OR OH IL

1910 Dist 65, Prosper, Coos County, OR May 4-5-6, 1910; Andrew L. Bunch, head, 23, s, OR OR Ger, rigging man-logging camp; Warren B. Coy, boarder, 24, s, OR KY MO, laborer-logging camp

1917 Andrew Bunch World War I Draft Registration
Served in Oregon as a Cpl Co C 213 Engineers WWI

449 No. 42

Form 1 555 REGISTRATION CARD

1 Name in full Andrew Lyman Bunch Age in yrs 28

2 Home address St. Lawrence Hotel Marshfield Or

3 Date of birth July 1st 1888

4 How born (1) natural born; (2) a naturalized citizen; (3) an alien; (4) or have you declared your intention (specify which)? Natural born

5 Where were you born? Coos County Oregon U.S.A

6 If not a citizen, of what country are you a citizen or subject?

7 What is your present trade, occupation, or office? Logger

8 By whom employed? North Bend Mills Lumber Co

9 Where employed? Coos County, Oregon

10 Have you a father, mother, wife, child under 12, or a sister or brother under 12, unable to support you? Wife and mother partially

11 support (specify which)? Wife Race (specify which)? Caucasian

12 Married or single (which)? Single None branch

13 What military service have you had? None branch

14 years

15 Do you claim exemption from draft (specify grounds)? No

I affirm that I have verified above answers and that they are true.

Andrew Lyman Bunch
(Signature or mark)

35-2-2 "A" REGISTRAR'S REPORT

1 Tell whether or not (specify which)? Tall Stature, complexion, or build (which)? Medium

2 Color of eyes? Blue Color of hair? Light Brown Bald? No

3 Has person lost arm, leg, hand, foot, or both eyes, or is he otherwise disabled (specify)? No

I certify that my answers are true, that the person registered has read his own answers, that I have witnessed his signature, and that all of his answers of which I have knowledge are true, except as follows:

Robert O. Graves
(Signature of Registrar)

Precinct 19

City or County Marshfield

State Oregon

June 5, 1919
(Date of registration)



July 3, 1919 Wedding Day
Andrew and Margaret (Bartruff) Bunch
[contributed by David Bartruff]

1920: Reedsport, Douglas County, OR, January 28 & 29, 1920; Andrew L. Bunch, head, 31, OR OR Ger, Logger-logging camp; Margaret E., wife, 26, OR Ger Ger, waitress-logging camp; Benjamin L., brother, 25, OR OR Ger, logger-logging camp

1929: "After work closed up in Montana in the winter of 1929 I came back and went to work in the woods with Uncle Andy Bunch, aunt Margaret's husband. He was a woods boss. I was there about a week with snow about 8 feet deep. I was carrying pipe from one place to another, walking down a log with pipes on my shoulder. My feet slipped and I slid down that log on my butt for about 20 feet. I got up and I started for camp down the highline in mud about 10 inches deep. My feet couldn't keep up with the rest of me and I took a head dive in that mud, lost my dinner bucket and was mud from head to foot. When I got within hollerin' distance of camp I told my uncle to 'make out my check, I'll be there in a minute'. I went back to Montana." [except from interview with Carl Bewley done by Stephenie Bewley Flora in November 1986]

1940: Gresham, Multnomah County, OR, April 19, 1940; Andrew L. Bunch, head, 51, born OR, pile driver-construction company; Margaret, wife, 46, born OR



Lee Mission Cemetery, Salem, Marion Co, OR

"Dayton, Ore.--Andrew L. Bunch, 73, who had lived in this area for seven years, died Saturday at Portland after a long illness.

Born in Coos County and former resident of Portland, Bunch worked much of his life as a carpenter.

Surviving are the widow, Margaret, Dayton, and one brother, Ben Bunch, Florence, Ore.

Funeral services will be at 1:30 p.m. Tuesday at W.T. Rigdon Chapel in Salem. Interment will be at Lee Mission Cemetery in Salem." [Oregon Statesman Apr 30, 1962 II:16:2]

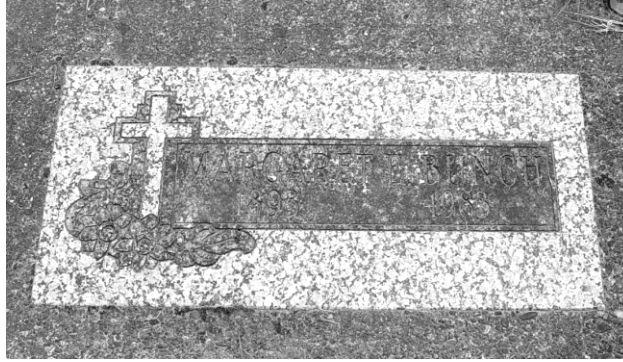

Lee Mission Cemetery, Salem, Marion Co, OR

"Margaret E. Bunch, 89, formerly a resident of Salem, died Thursday in a Mount Angel nursing home.

She was born in Salem and lived here most of her life. At one time she worked as a waitress in logging camps. She was a member of the First Evangelical Church.

Survivors include her sisters, Ruth Walter and Josephine B. Peterson, both of Portland.

Services will be at 3:30 p.m. Friday at Rigdon-Ransom mortuary, and interment in Lee Mission Cemetery." [Statesman Journal Mar 24, 1983 14A:4]

7. GERTRUDE MATILDA BARTRUFF was born 01 Apr 1895, Salem, Marion County, OR and died 07 Feb 1898, Salem, Marion County, OR



1896 Gertrude Matilda Bartruff on the lap of her mother, Anna Mary (Loeb) Bartruff



Howell Prairie Cemetery, Howell Prairie, Marion Co, OR

"At the home six miles northeast of Salem, February 6, 1898, the little child of Mr. and Mrs. C. J. BARTROFF (sic), of cancer. Funeral services were held at the house at 10 o'clock this morning, Rev. H. L. PRATT, of the United Evangelical church, of this city officiating." Capital Journal Feb 8, 1898

8. LOIS MABEL BARTRUFF was born 29 Dec 1897 in Salem, Marion County., OR, and died 02 Jun 1974 in Salem, Marion County, OR. She married GRANT E. WIKOFF 24 Nov 1921 Marion County, OR. He was born 03 Jul 1892 in Garden Plain, KS, and died 19 Jan 1980 in Silverton, Marion County, OR.



1900: Englewood Pct, Marion County, OR, Salem-Silverton Rd; Charles J. Bartruff, Jan 1854, 46, farmer, m-17 yrs, OH Germany Germany; Mary, Oct 1863, 36, wife, m-17yrs, mother of 8 children-7 living, IL Germany Germany; Lydia, Jul 1883, 16, dau, IL OH IL; Daniel, Aug 1884, 15, son, IL OH IL; Annie, Mar 1886, 14, dau, IL OH IL; Rosa, Dec 1888, 11, dau, IL OH IL; Elmer, Dec 1890, 9, son, IL OH IL; Maggie, May 1893, 7, dau, OR OH IL; Lois, Dec 1897, 2, dau, OR OH IL; Both Charles and Mary read and write, own their own home, mortgaged, farm--schedule #83

1910: Dist 205, Chemawa, Marion County, OR April 24-30 and May 2, 1910; Charles Bartruff, head, 56, m1-27 yrs, OH Ger Ger, farmer-general farm; Mary, wife, 46, m1-27yrs, mother of 10 children-9 living, IL Ger Ger; Daniel, son, 25, s, IL OH IL, laborer-home farm; Elmer, son, 19, s, IL OH IL, laborer-home farm; Maggie, dau, 16, s, OR OH IL; Lois, dau, 12, s, OR OH IL; Josephine, dau, 9, s, OR OH IL; Ruth, dau, 5, s, OR OH IL

1920: Dist 321, Chemawa, Marion County, OR January 31, 1920; Charles Bartruff, head, 66, OH Ger Ger, farmer general farm; Mary, wife, IL Ger Ger; Lou, [step] son, 24, s, IL OH IL; Eric,[step] son, 22, s, IL OH IL; Lois, dau, 22, s, OR OH IL ; Theresa, [step], dau, 18,

s, IL OH IL; Ruth, dau, 15, s, OR OH IL; Lily, [step] dau, 13, s, IL OH IL; Charles owns farm

1930 Marion County, Oregon Census; Grant Wikoff, head, 37, m, KS IL OH, owns home=\$3000; Lois, wife, 32, OH IL; Gladys Wilson, boarder, 23, div, WA OR IL; Barbara Wilson, boarder, 1 ½ OR OR WA

1940: Salem, Marion County, OR, April 4, 1940; Grant E. Wikoff, head, 47, born KS, single lather-house construction; Lois M., wife, 42, born OR

Child of LOIS BARTRUFF and GRANT WIKOFF is:

8-1.INFANT SON WIKOFF was born 1922 Salem, Marion County, OR and died 26 Aug 1922 Howell Prairie, Marion County, OR.



Howell Prairie Cemetery, Howell Prairie, Marion Co, OR

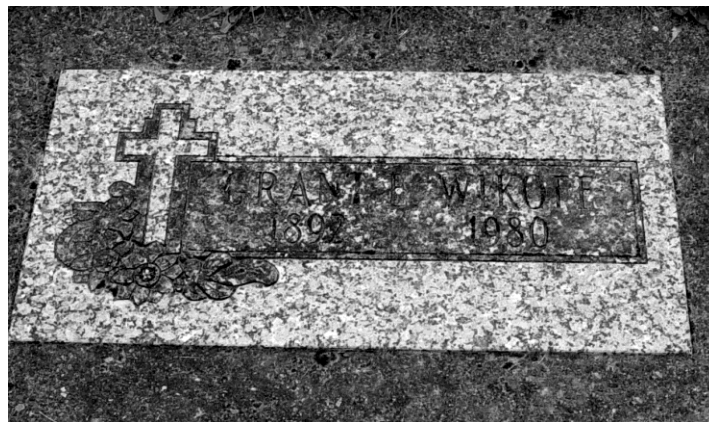

Lee Mission Cemetery, Salem, Marion Co, OR

"Silverton--Grant E. Wikoff, 87, 124 S. James St., died Saturday in a Silverton care home

Born in Garden Plain, Kan., he was a lather and shingler. Survivors include brother, Vern, Salem; sister, Elsie Krug, Mount Angel.

Services will be 1:30 p.m. today in Rigdon-Ransom mortuary, Salem. Burial will be in Lee Mission Cemetery, Salem." OS Jan 23, 1980 1C:5



Lee Mission Cemetery, Salem, Marion Co, OR

"Lois Mabel Wikoff, 80, 1035 Savage Road NE, died Sunday in a Salem hospital. Mrs. Wikoff was born in the Middle Grove community northeast of Salem. She moved to Salem in 1922. She was a lifetime member of the Evangelical Church of North America. Surviving are widower Grant; sisters Margaret Bunch, Salem, and Josephine Peterson and Ruth Walter, both Portland.

Services will be 3 p.m. Tuesday at Rigdon-Ransom mortuary, Dr. Charles Fogg officiating. Interment will be in Lee Mission Cemetery." OS Jun 3, 1974 15:3

9. JOSEPHINE BERNICE BARTRUFF was born 21 Mar 1901 in Salem, Marion County., OR, and died 14 Feb 1995 in Portland, Multnomah County, OR. She married OWEN D. PETERSON 14 Feb 1924 in Multnomah County, OR. He was born in Panama, Lancaster County, NE 1 Dec. 1894 and died 25 Oct 1943 in Portland, Multnomah County, OR.

1910: Dist 205, Chemawa, Marion County, OR April 24-30 and May 2, 1910; Charles Bartruff, head, 56, m1-27 yrs, OH Ger Ger, farmer-general farm; Mary, wife, 46, m1-27yrs, mother of 10 children-9 living, IL Ger Ger; Daniel, son, 25, s, IL OH IL, laborer-home farm; Elmer, son, 19, s, IL OH IL, laborer-home farm; Maggie, dau, 16, s, OR OH IL; Lois, dau, 12, s, OR OH IL; Josephine, dau, 9, s, OR OH IL; Ruth, dau, 5, s, OR OH IL

1930 Dist 126, Portland, Multnomah Co, OR; Owen Peterson, head, 35, m-at age 29yrs, NE Denmark IL, fireman-city fire dept; Josephine, wife, 29, married at age 23yrs, OR OH IL; Wayne, son, 5, OR NE OR; Norman, son, 4, OR NE OR; Inez, dau, 6/12, OR NE OR; owns home worth \$5000

1940: Portland, Multnomah County, OR, April 5, 1940; Owen D. Peterson, head, 44, born NE, foreman, City Fire Dept; Josephine B., wife, 39, born OR; Wayne A., son, 15, s, born

OR; Norman O., son, 14, s, born OR; Ines Mae, dau, 10, s, born OR; Robert C., son, 3, s, born OR



Josephine (Bartruff) and Ines Peterson
[contributed by Blaine Whipple]



Peterson Family (L-R) Wayne, Josephine, Ines, Robert
[contributed by Blaine Whipple]



Ines Whipple, Josephine Peterson, Ruth Walter
[contributed by Blaine Whipple]



Lee Mission Cemetery, Salem, Marion Co, OR

“Josephine Bartruff Peterson-- A funeral will be at 11 a.m. Thursday, March 2, 1995, in Virgil T. Golden Funeral Service. She died Feb. 14 at age 93.

Born March 21, 1901, in Marion County, she spent her childhood in Salem, lived in the Westmoreland area of Portland for 65 years and moved to Beaverton in 1993.

Mrs. Peterson received a registered nurse degree from Sellwood Hospital in 1924 and worked as a nurse before marrying Owen D. Peterson, who died in 1943. She also worked as a cook at Cleveland High School and as a clerk for the Portland State Bookstore, retiring in 1967.

Survivors include her daughter, Ines M. Whipple of Portland; sons, Wayne A. of Tigard and Robert C. of Sandy; sister, Ruth Bartruff Walter of Beaverton; eight grandchildren; and eight great-grandchildren. (Her son Owen Norman preceded her in death.) Interment in Lee Mission Cemetery in Salem.” [Oregonian, February 21, 1995]

Children of JOSEPHINE BARTRUFF and OWEN PETERSON are:

9-1. WAYNE ALLEN PETERSON was born on 01 Oct 1924 in Portland, Multnomah Co. OR. He married (1) JACQUELINE MARIE MOHLAND on 18 May 1957 in Vancouver, Clark Co, WA. She died on 14 Feb 1992 in Portland, Multnomah Co, OR. He married (2) SHIRLEY BRACE on 08 Jul 1997 in Lake Tahoe, Placer County, CA.

1940: Portland, Multnomah County, OR, April 5, 1940; Owen D. Peterson, head, 44, born NE, foreman, City Fire Dept; Josephine B., wife, 39, born OR; Wayne A., son, 15, s, born OR; Norman O., son, 14, s, born OR; Ines Mae, dau, 10, s, born OR; Robert C., son, 3, s, born OR

Children of WAYNE PETERSON and JACQUELINE MOHLAND are:

9-1-1. DEBORAH SUE PETERSON was born on 26 Jan 1959 in Portland, Multnomah Co, OR. She married GARY D. SMITH on 27 Jun 1981 in Portland, Multnomah Co, OR.

Gary D. Smith and Deborah Sue Peterson had the following children:

9-1-1-1. LAUREN M. SMITH was born on 19 Oct 1998.

9-1-1-2. TYLER D. SMITH was born on 29 Sep 1993.

9-1-2. MARK ALLEN PETERSON was born on 16 Feb 1962 in Portland, Multnomah Co, OR. He married CHARLENE WEBB on 20 Aug 1988 in Stafford, Clackamas Co, OR.

Mark Allen Peterson and Charlene Webb had the following children:

9-1-2-1. AMBER PETERSON was born on 17 Dec 1982 in Portland, Multnomah Co, OR.

9-1-2-2. ASHLEY PETERSON was born on 28 Jun 1991 in Portland, Multnomah Co, OR.

9-2. OWEN NORMAN PETERSON was born on 21 Nov 1925 in Portland, Multnomah Co. OR. He died on 30 Oct 1992 in Junction City, Lane Co, OR. He married (1) RAMONA KILDAY on 29 Aug 1952 in Coos Bay, Coos Co, OR. He married (2) MARJORIE E. REETZ on 30 May 1971 in Reno, Washoe Co, NV.

Children of OWEN PETERSON and RAMONA KILDAY are:

9-2-1. RUBY PETERSON. She died on 27 Aug 1967.

9-2-2. JERRY PETERSON. He died on 27 Aug 1967.

9-3. INES MAE PETERSON was born on 24 Sep 1929 in Portland, Multnomah Co. OR. She married (1) HAROLD E. STEELE on 24 Feb 1951 in Portland, Multnomah Co, OR. He was born on 10 Apr 1929 in Portland, Multnomah Co. OR. He died on 02 Sep 1962 in Portland, Multnomah Co, OR. She married (2) ROBERT BLAINE WHIPPLE on 06 Aug 1966 in Washington Co, OR. He was born on 22 Feb 1930 in Portland, Multnomah Co, OR.



Back (l-r) Judy, Robert
 Front (l-r) Blaine, Blaine Jr., Ines Whipple
 [contributed by Blaine Whipple]

Child of HAROLD STEELE and INES PETERSON:

9-3-1. JUDY LYNN STEELE was born on 30 Jan 1952 in Portland, Multnomah Co, OR. She married WILLIAM R. LONG on 04 Jun 1977 in Menlo Park, San Mateo Co, CA. He was born on 15 May 1952 in Stamford, Fairfield Co, CT.

Children of WILLIAM LONG and JUDY STEELE are:

9-3-1-1. SYDNEY L. STEELE-LONG was born on 13 May 1982 in Palo Alto, Santa Clara Co, CA.

9-3-1-2. WILLIAM S. STEELE-LONG was born on 27 Feb 1987 in Portland, Multnomah Co, OR. He married CHRISTINA A. ERGAS on 09 Jul 2011 in Eugene, Lane Co, OR

9-3-2. ROBERT BRUCE STEELE was born on 15 Mar 1960. He married TAMERA J. HUNT on 06 Dec 1986 in Portland, Multnomah Co, OR. She was born on 07 Feb 1962 in Portland, Multnomah Co, OR.

Children of ROBERT STEELE and TAMERA HUNT are:

9-3-2-1. MILES B. STEELE was born on 15 Jan 1988 in Portland, Multnomah Co, OR.

9-3-2-2. BREANNA STEELE was born on 19 Jan 1990 in Portland, Multnomah Co, OR. She married JASON W. MACDONALD on 24 Sep 2011 in Bend, Deschutes Co, OR. He was born on 02 Jun 1990 in Riverside, Riverside Co, CA.

Children of ROBERT WHIPPLE and INES PETERSON are:

9-3-3. BLAINE SCOTT WHIPPLE was born on 27 Dec 1968. He married LORNA JO ZOERINK on 14 Aug 1998 in Turner, Marion Co, OR. She was born on 01 Dec 1966 in Lakewood, Los Angeles Co, CA.

Blaine Scott Whipple and Lorna Jo Zoerink had the following children:
9-3-3-1. SPENCER B. WHIPPLE was born on 15 Oct 2001 in Portland, Washington Co, OR.
9-3-3-2. TURNER C. WHIPPLE was born on 08 May 2004 in Portland, Washington Co, OR.



Scott Whipple, Ines Whipple, Ruth Walter
[contributed by Blaine Whipple]

9-4. ROBERT “BOB” CHARLES PETERSON was born on 21 Oct 1936 in Portland, Multnomah Co. OR. He married DIANE JANICE VARNEY on 27 Jun 1964 in Portland, Multnomah Co. OR. She was born on 12 Aug 1941 in San Diego, San Diego Co, CA. Bob retired from the US Forest Service in 1994.

Children of ROBERT PETERSON and DIANE VARNEY are:

9-4-1. SANDRA DENISE PETERSON was born on 30 Sep 1965. She married DONALD DODSON 18 Oct 1986. They were later divorced. Sandra (m2) CRAIG GEARHEART 26 Sep 1998

Child of DONALD DODSON and SANDRA PETERSON::

9-4-1-1. JAMI NICOLE DODSON born 21 Jun 1990

Child of HUNTER GEARHART and SANDRA PETERSON:

9-4-2-2. HUNTER JAMES GEARHEART born 11 Aug 2000

9-4-2. JOHN ROBERT PETERSON was born on 07 Oct 1969.

John and Jessie Bailey had a child:

9-4-2-1. JENNA BEVERLY PETERSON born 29 Nov 1999

9-4-3. JAMES MICHAEL PETERSON was born on 29 May 1972. James married KATIE MCDUGALL 23 Jun 2007

Child of JAMES and ANNA RAYMOND:

9-4-3-1. LACY MARIE PETERSON born 01 Sep 1996

10. RUTH MILDRED BARTRUFF was born 13 Oct 1904 in Salem, Marion County, OR and died 13 Mar 1998 Salem, Marion County, OR. She married WILLIAM FRANKLIN WALTER 05 Apr 1931 in Portland, Multnomah County, OR. Ruth is buried in Lee Mission Cemetery, Salem, Marion County, OR

1910: Dist 205, Chemawa, Marion County, OR April 24-30 and May 2, 1910; Charles Bartruff, head, 56, m1-27 yrs, OH Ger Ger, farmer-general farm; Mary, wife, 46, m1-27yrs, mother of 10 children-9 living, IL Ger Ger; Daniel, son, 25, s, IL OH IL, laborer-home farm; Elmer, son, 19, s, IL OH IL, laborer-home farm; Maggie, dau, 16, s, OR OH IL; Lois, dau, 12, s, OR OH IL; Josephine, dau, 9, s, OR OH IL; Ruth, dau, 5, s, OR OH IL

1920: Dist 321, Chemawa, Marion County, OR January 31, 1920; Charles Bartruff, head, 66, OH Ger Ger, farmer general farm; Mary, wife, IL Ger Ger; Lou, [step] son, 24, s, IL OH IL; Eric,[step] son, 22, s, IL OH IL; Lois, dau, 22, s, OR OH IL ; Theresa, [step], dau, 18, s, IL OH IL; Ruth, dau, 15, s, OR OH IL; Lily, [step] dau, 13, s, IL OH IL; Charles owns farm



Miss Ruth M. Bartruff and W. Franklin Walter, both of Corvallis, were married at a lovely Easter morning service yesterday at 8:30 o'clock at the Willamette Boulevard Evangelical church. The church was decorated with Easter lilies and other spring blossoms and was lighted with tall candles.

The bride's gown was of ivory satin and lace with a cape of duchesse lace caught with orange blossoms, and she carried a shower of bride's roses and sweet peas. The maid of honor, Miss Helen Maer, wore peach lace with pale blue Watteau hat and blue slippers and carried roses and sweet peas. Miss Velma Morgan, bridesmaid, was in pale green chiffon and wore a hat and slippers of daffodil yellow. Her flowers were yellow tulips. Dan Hout of Corvallis was best man and ushers were G. Winston Wade and William Johnson. Mrs. G. Winston Wade played the wedding marches.

Following the service, a wedding breakfast was served at the Campbell Court hotel for members of the family and a few friends. After a wedding trip to Victoria, Mr. and Mrs. Walter will make their home in Corvallis.

Out-of-town guests at the wedding included Miss Rose Bartruff of Toledo, Or.; Dr. and Mrs. F. M. Hellwarth, also of Toledo, and Mr. and Mrs. H. E. Walter of Corvallis.

Oregonian April 6, 1931 p8



Chapter 7-2-iii

Frederick A. Bartruff



Generation V

Frederick A. Bartruff



iii. FREDERICK A. BARTRUFF (*FREDERICK LUDWIG⁴, CHRISTIAN KONRAD³, JOHANN LUDWIG², MARTIN¹ BARTRUF*) was born 09 Sep 1855 in Portsmouth, Scioto County, OH, and died 01 Jan 1921 in Road Dist #6, Anna, Union County, IL. Frederick is buried at Ebenezer German Cemetery, Jonesboro, Union County, IL. He married MARY THERESA SCHAFER 16 Sep 1879 in Union County, IL. She was the daughter of JACOB SCHAFER. She was born 20 Jan 1861 in IL, and died 03 Jan 1922 in Road Dist #6, Anna, Union County, IL. Mary is buried at Ebenezer German Cemetery, Jonesboro, Union County, IL

1860: Scioto Twp, Pike County, PO Piketon, OH, July 19, 1860; Frederick Badroof, 34, farmer, \$400-\$300, born Wurtemberg; Fredericka, 28, born OH; Charles, 7, OH; Frederick, 5, OH; John, 4, OH; Catherine, 1, OH; Conrad Badroof (father), 68, shoemaker, \$0-\$50, born Wuertemberg

1870: Dongola Pct, Union County, IL, June 8, 1870; Frederic Bartroff, 44, farmer, \$2000-\$200, born Germany; Catherine, 37, housekeeper, born Germany; Charles, 16, farmer, born OH; Frederic, 14, born OH; John, 12, born OH; Catherine, 10, born OH; Jacob, 8, born OH; Mary, 6, born OH; Minnie, 4, born OH; Joseph, 2, born IL

1880: Jonesboro Pct, Union County, IL, 3 Jul 1880. Frederick Bartruff, 54, farmer, Germany; Fredrica, 49, keeping house, Germany; Kate, 21, OH; Charles, 26, carpenter, OH; John, 23, farmer, OH; Jacob, 19, OH; Mary, 17, OH; Mina, 15, OH; Joseph, 11, IL; Willie, 8, IL; Theresa, 6, IL

1900 Union County, IL, Jun 7&8, 1900; Fred Bartruff, Sep 1854, 45, m-21yrs, farmer, OH Ger; Mary T., Jan 1861, 39, m-21yrs, mother of 8 children-7living, IL Ger Ger; Joseph E., Sep 1881, 18, s, IL OH IL; Emma E., May 1884, 16, s, IL OH IL; Rudy E., Apr 1889, 11, s, IL OH IL; Hulda, Apr 1893, 7, s, IL OH IL; Elda, Jul 1894, 5, s, IL OH IL; Walter B., Feb 1897, 3, s, IL OH IL; Karl W., Sep 1899, 8/12, s, IL OH IL; Fred owns farm, reads/writes

1910 Dist 125, Anna, Union County, IL May 2&3, 1910; Frederick Bartruff, head, 54, m1-30yrs, OH Ger Ger, farmer-general farm; Mary T., wife, 48, m1-30yrs, mother of 8 children-7 living, IL Ger Ger; labor-home farm; Huldah, dau, 17, s, IL OH IL, labor-home farm; Elda, dau 15, s, IL OH IL, labor-home farm; Walter, son, 13, s, IL OH IL, labor-home farm; Carl, son, 11, s, IL OH IL, labor-home farm; Linnie Zoellman, niece, 14, s, IL MO IL, labor-home farm

1920 Balcom Pct, Union County, IL; January 13,14 &15, 1920; Frederick Bartruff, head, 65, m, OH Ger-Bavaria IL, farmer; Mary T., wife, 56, m, IL Ger-Bavaria Ger-Bavaria; Carl W., son, 20, m, IL OH IL, laborer-home farm; Helen M., daughter in law, 18, m, IL IL IL; Frederick owns his own farm

Union County, Illinois Guardianship Records:

1. name of ward(s): Theresia Wunderlick, 1890
2. date of birth of ward (when given):
3. estate from which ward is inheriting: Theresia Schafer 1907 567
4. year guardian was appointed: Bertha 1892
5. box number containing original records
Edward Wunderlick, father
Frederick Bartruff, guardian

1. name of ward(s): Linnie Zoellner
2. date of birth of ward (when given): 16 Apr. 1896
3. estate from which ward is inheriting: Jacob Schafer 1906
Theresia Schafer (grandmother)
Frank Zoellner, father
Fred Bartruff, guardian

“Frederick Bartruff died 1 Jan 1921, at home a few miles south of Jonesboro, and was buried in Ebenezer Cemetery. His funeral was at Ebenezer Church. He was born 9 Sep 1855, in Ohio, and came to Illinois with his parents in 1866. He was a member of United Evangelical Church and a farmer. He married on 16 Sep 1879, Mary Theresa Schaefer. He left a widow, seven children, 18 grandchildren, four brothers, and four sisters. His children were Joe Bartruff, of Salem, Ore.; Rudolph Bartruff, Walter Bartruff, Carl Bartruff, Emma Hileman, Hulda Brown, and Edna Freeman, all of Union County.” [Jonesboro Gazette January 7, 1921]

“Mary T. Bartruff died 3 Jan 1922, at home south of Jonesboro, and was buried in Ebenezer Cemetery. Her funeral was at Ebenezer Church, where she was a member. She was born 20 Jan 1861, in Jonesboro. She married in 1879 Fred Bartruff, who died a year ago. They had eight children, seven of whom were living: Joseph E. Bartruff, of Salem, Ore., Emma Hileman, of Anna, Rude E. Bartruff and Hulda Brown, of Jonesboro, Elda Freeman, of Reynoldsville, Walter Bartruff and Carl Bartruff, of Anna. She also left 18 grandchildren, one brother, J. A. Schaefer, of Jonesboro; and two sisters, Anna Pickel and Josephine Meyer, of Olmsted, Pulaski County. She also raised two orphan children, George Hubbert and Linnie (Zoellner) Dillow.” [Jonesboro Gazette January 6, 1922]

Children of FREDERICK BARTRUFF and MARY SCHAEFFER are:

1. JOSEPH ERNEST BARTRUFF was born 03 Sep 1880, Ware, IL and died 20 Feb 1953, Salem, Marion County, OR. He married CHRISTINA CAROLYN DUERKHEIMER, 20 Jan 1903, Jonesboro, Union County, IL and died 25 Oct 1957, Salem, Marion County, OR.
2. EMMA E. BARTRUFF was born 06 May 1884, Anna, Union County, IL and died 03 Mar 1928, Anna, Union County, IL. She is buried in Mission Chapel Church, Anna, Union County, IL.. She married WALTER CARL HILEMAN, 21 Aug 1904, Anna, Union County, IL. He was born 10 May 1882, Jonesboro, Union County, IL and died 13 Feb 1965, Anna, Union County, IL. He is buried in Mission Chapel Church, Anna, Union County, IL
3. SAMUEL BARTRUFF was born 13 Dec 1886, Union County, IL and died 06 Jan 1893, Union County, IL.
4. RUDOLPH E. BARTRUFF was born 29 Apr 1889, Jonesboro, Union County, IL and died 21 Nov 1964, Anna, Union County, IL. He married ROSE PAULINE ZELLER, 16 Sep 1913, Anna, Union County, IL. He was born 20 Aug 1889 and died 05 Jan 1973, Anna, Union County, IL.
5. HULDAH FRED A BARTRUFF was born 06 Apr 1893, Jonesboro, Union County, IL and died 01 Jan 1925, Anna, Union County, IL. She married WILLIAM OTIS BROWN, 11 Aug 1911, Anna, Union County IL.
6. ELDA BARTRUFF was born 30 Jul 1894, Anna, Union County, IL and died 15 Feb 1961, IL. She married EDWARD FREEMAN, 30 Jan 1916, Anna, Union County, IL and died 19 Apr 1953, Ware, IL.
7. WALTER BENJAMIN BARTRUFF was born 07 Feb 1897, Anna, Union County, IL and died 06 Feb 1950, Anna, Union County, IL. He married BERTHA LELA TERRELL, 25 Apr 1918, Anna, Union County, IL.
8. CARL WILLIAM BARTRUFF was born 15 Sep 1899, Anna, Union County, IL and died 11 Dec 1964, Salem, Marion County, OR. He married MARTHA AMMANN, 18 Nov 1926, Salem, Marion County, OR. She was born 16 Feb 1908, OR and died 05 Jan 1994, Washington County, OR.

Descendants of
Frederick A. Bartruff
and
Mary Theresa Schafer

1. JOSEPH ERNEST BARTRUFF was born 03 Sep 1880 in Ware, IL, and died 20 Feb 1953 in Salem, Marion County, OR. He married CHRISTINA CAROLYN DUERKHEIMER 20 Jan 1903 in Jonesboro, Union County, IL. She was the daughter of VALENTINE and MARY DUERKHEIMER. She was born Mar 1880 in IL. She died 25 Oct 1957 in Salem, Marion County, OR.

1900 Union County, IL, Jun 7&8, 1900; Fred Bartruff, Sep 1854, 45, m-21yrs, farmer, OH Ger Ger; Mary T., Jan 1861, 39, m-21yrs, mother of 8 children-7living, IL Ger Ger; Joseph E., Sep 1881, 18, s, IL OH IL; Emma E., May 1884, 16, s, IL OH IL; Rudy E., Apr 1889, 11, s, IL OH IL; Hulda, Apr 1893, 7, s, IL OH IL; Elda, Jul 1894, 5, s, IL OH IL; Walter B., Feb 1897, 3, s, IL OH IL; Karl W., Sep 1899, 8/12, s, IL OH IL; Fred owns farm, reads/writes

1910 Dist 125, Anna, Union Co, IL May 3, 1930; Jos. E. Bartruff, head, 24, m1-7yrs, IL OH IL, farmer-truck farm; Christina, wife, 30, m1-7yrs, mother of 4 children-3 living, IL Ger OH, labor-home farm; Magdalene, dau, 4, s, IL IL IL; Verna, dau, 3, s, IL IL IL; Nina, dau, 1 3/12, s, IL IL IL

1918 World War I Draft Registration

REGISTRATION CARD	
SERIAL NUMBER 1791	ORDER NUMBER 2315
1. <i>Joseph Ernest Bartruff</i>	
2. <i>Rt 7 Salem Marion Oregon</i>	
Age in Years 38	Date of Birth 3 Sep 1880
RACE	
White <input checked="" type="checkbox"/>	Negro <input type="checkbox"/>
Oriental <input type="checkbox"/>	Indian <input type="checkbox"/>
U. S. CITIZEN	
Native Born <input checked="" type="checkbox"/>	Naturalized <input type="checkbox"/>
Citizen by Father's Naturalization <input type="checkbox"/>	Declarant <input type="checkbox"/>
ALIEN	
13. If not a citizen of the U. S., of what nation are you a citizen or subject?	
PRESENT OCCUPATION <i>Farmer</i>	
EMPLOYER'S NAME	
17. PLACE OF EMPLOYMENT OR BUSINESS	
19. NEAREST RELATIVE <i>John E. Bartruff</i>	
20. <i>Rt 7 Salem Marion Oregon</i>	
I AFFIRM THAT I HAVE VERIFIED ABOVE ANSWERS AND THAT THEY ARE TRUE <i>Joseph Ernest Bartruff</i>	

REGISTRAR'S REPORT	
DESCRIPTION OF REGISTRANT: 36-1-7 "C"	
HEIGHT	BUILD
Tall Medium Short	Slender Medium Stout
21 22 23	24 25 26
22 ✓	25 ✓
COLOR OF EYES <i>Gray</i>	
COLOR OF HAIR <i>Brown</i>	
28. Has person lost arm, leg, hand, eye, or is he obviously physically disqualified? Specify: <i>No</i>	
29. I certify that my answers are true; that the person registered has read or has had read to him his own answers; that I have witnessed his signature or made, and that all of his answers of which I have knowledge are true, except as follows:	
Date of Registration: <i>Sept 12 - 1918</i>	
Local Board for Division 8 for the County of Marion, State of Oregon Salem, Oregon (STAMP OF LOCAL BOARD)	

1920 Central Howell, Marion County, OR; January 17, 1920; Joseph E. Bartruff, head, 39, m, IL OH IL, farmer; Christine, wife, 39, m, IL Ger OH, speaks German; Magdalene, dau, 14, s, IL IL IL; Verna, dau, 12, s, IL IL IL; Nina, dau, 10, s, IL IL IL; Margaret, dau, 8, s, IL IL IL; Christian, son, 3 1/2, s, IL IL IL; Muriel, dau, 10/12, OR IL IL

1930 Chemawa Pct, Marion County, OR; April 8, 1930; Joe E. Bartruff, head, 49, m-age 21, IL OH IL, farmer-general farm; Christine, wife, 50, m-age 21, IL Ger OH; Magdalena, dau, 24, s, IL IL IL, nurse trainee-hospital; Margaret, dau, 18, s, IL IL IL; Christin, son, 13, s, IL IL IL, Muriel, dau, 11, s, OR IL IL, Joseph owns farm

1940: Chemawa, Marion County, OR, April 19, 1940; Joseph E. Bartruff, head, 59, born IL, janitor-public school; Christine, wife, 62, born IL

1942 World War II Draft Registration

REGISTRATION CARD—(Men born on or after April 28, 1877 and on or before February 16, 1897)

SERIAL NUMBER U 128	1. NAME (Print) JOSEPH - ERNEST BARTRUFF		ORDER NUMBER
2. PLACE OF RESIDENCE (Print) R2 Box 399 SALEM MARION OREGON			
3. MAILING ADDRESS same			
4. TELEPHONE 22432	5. AGE IN YEARS 61	6. PLACE OF BIRTH Jonesboro Ills	
7. NAME AND ADDRESS OF PERSON WHO WILL ALWAYS KNOW YOUR ADDRESS Christine Bartruff	8. EMPLOYER'S NAME AND ADDRESS Keizer School + Janitor	9. PLACE OF EMPLOYMENT OR BUSINESS Keizer School	
I AFFIRM THAT I HAVE VERIFIED ABOVE ANSWERS AND THAT THEY ARE TRUE.			
D. S. S. Form 1 (Revised 4-1-42)		16-21630-2 JOSEPH E. BARTRUFF (Registerant's signature)	



"Joseph E. Bartruff--Bartruff Dies At Quinaby"-Joseph E. Bartruff, 72, died Friday at his home at 6110 Quinaby road after an illness of several weeks.

He was born September 3, 1880, in Ware, Ill, and moved to Oregon in 1917, settling permanently in the Keizer district in 1921.

He and Mrs. Bartruff celebrated their golden wedding anniversary in January. They were married in Jonesboro, IL, on January 20, 1903. She is the former Christine C. Duerkheimer. Bartruff was a member of the Keizer Community church.

Besides his widow, he is survived by five daughters, Mrs. Nina Stesney and Mrs. Muriel Saftich of Salem, Mrs. Verna Byerley of Albany, Mrs. Margaret Poole of Arcata, Calif., and Magdalena Bartruff of Klamath Falls; a son, Chris of Salem; a sister, Mrs. Elda Freeman, Jonesboro, IL; nine brothers, Carl of Salem and Rudolph of Anna, Ill; nine grandchildren and five great grandchildren.

Services were set for Monday at 3:30 p.m. in the Clough-Barrick chapel with Rev. Lee Wiens officiating. Interment will be in City View cemetery." Capital Journal, Feb. 23, 1953, p.5.

Noteworthy obituary for the father of Christina Duerkheimer:

“Valentine Duerckheimer died 7 Mar 1932, at his home four miles south of Jonesboro, of a heart attack, on his 80th birthday, and was buried in Ebenezer Cemetery. His funeral was at his home. He was born 7 Mar 1852, in Bavaria, Germany, one of four sons and one daughter of Daniel and Eva Duerkheimer. He was confirmed 9 Apr 1865, at Ebenezer Church. He married on 19 Dec 1876, Marie Magdalene Metzger. One son died in infancy. He left his widow, five children, Elizabeth Duerkheimer, of Jonesboro, Mrs. Joseph Bartruff, of Salem, Ore., Mrs. Bertha Hehenberger, of Jonesboro, Mrs. Henry Scherd, of Brazil, Ind., and Mrs. John C. Ury, of St. Louis; nine grandchildren, and five great-grandchildren. “[Jonesboro Gazette March 11, 1932]

Children of JOSEPH BARTRUFF and CHRISTINA DUERKHEIMER are:

1-1. ELLEN VALENTINE BARTRUFF was born 03 Dec 1903, Anna, Union County, IL and died 09 Mar 1904, Anna, Union County, IL.

1-2. MARIA MAGDALENA BARTRUFF was born 22 Jul 1905, Jonesboro, Union County, IL and died 17 Oct 1970, Aurora, Marion County, OR. Buried St. Lukes Cemetery, Woodburn, Marion County, OR. Never Married

1910 Dist 125, Anna, Union Co, IL May 3, 1930; Jos. E. Bartruff, head, 24, m1-7yrs, IL OH IL, farmer-truck farm; Christina, wife, 30, m1-7yrs, mother of 4 children-3 living, IL Ger OH, labor-home farm; Magdalene, dau, 4, s, IL IL IL; Verna, dau, 3, s, IL IL IL; Nina, dau, 1 3/12, s, IL IL IL

1920 Central Howell, Marion County, OR; January 17, 1920; Joseph E. Bartruff, head, 39, m, IL OH IL, farmer; Christine, wife, 39, m, IL Ger OH, speaks German; Magdalene, dau, 14, s, IL IL IL; Verna, dau, 12, s, IL IL IL; Nina, dau, 10, s, IL IL IL; Margaret, dau, 8, s, IL IL IL; Christian, son, 3 ½, s, IL IL IL; Muriel, dau, 10/12, OR IL IL

1930 Chemawa Pct, Marion County, OR; April 8, 1930; Joe E. Bartruff, head, 49, m-age 21, IL OH IL, farmer-general farm; Christine, wife, 50, m-age 21, IL Ger OH; Magdalena, dau, 24, s, IL IL IL, nurse trainee-hospital; Margaret, dau, 18, s, IL IL IL; Christin, son, 13, s, IL IL IL, Muriel, dau, 11, s, OR IL IL, Joseph owns farm

1940: Napa, Napa County, CA, April 3, 1940; Florence Jones, head, 57, born Eng, nurse-private home; Magdalene Bartruff, partner, 34, born IL, nurse-private hospital



1-3. VERNA ELIZABETH BARTRUFF was born 20 Mar 1907 in Anna, Union County, IL, and died 24 Aug 1984 in Salem, Marion County, OR. Verna is buried at Willamette Memorial Park, Albany, Linn County, OR. She married JAMES OLIVER BYERLEY 29 May 1925 in Vancouver, Clark County, WA. He was the son of HENRY THOMAS BYERLEY and RETTA WETHERS. James was born 11 Mar 1906, Jasper County, MO and died 18 Sep 1996 in Salem, Marion County, OR

1910: Dist 125, Anna, Union Co, IL May 3, 1930; Jos. E. Bartruff, head, 24, m1-7yrs, IL OH IL, farmer-truck farm; Christina, wife, 30, m1-7yrs, mother of 4 children-3 living, IL Ger OH, labor-home farm; Magdalene, dau, 4, s, IL IL IL; Verna, dau, 3, s, IL IL IL; Nina, dau, 1 3/12, s, IL IL IL

1920: Central Howell, Marion County, OR; January 17, 1920; Joseph E. Bartruff, head, 39, m, IL OH IL, farmer; Christine, wife, 39, m, IL Ger OH, speaks German; Magdalene, dau, 14, s, IL IL IL; Verna, dau, 12, s, IL IL IL; Nina, dau, 10, s, IL IL IL; Margaret, dau, 8, s, IL IL IL; Christian, son, 3 1/2, s, IL IL IL; Muriel, dau, 10/12, OR IL IL

1930: Fruitvale, Lincoln County, OR, April 9, 1930; James O. Byerley, 24, m-age 19yrs, MO MO MO, crane operator-Pacific ? Corp; Verna E., wife, 23, m-age 18yrs, IL IL IL; Bettyjo, dau, 9/12, OR MO IL

1940: Toledo, Lincoln County, OR, April 15, 1940; Oliver J. Byerley, 34, born MO, invoice clerk-saw mill; Verna E., wife, 33 was born IL; Betty J., dau, 10, born OR



Verna E. Byerley, 77, of Salem, died Friday. Born in Anna, Illinois, she grew up in Salem and moved to Toledo in 1927, to Albany in 1942 and back to Salem in 1967. She was a bookkeeper for Montgomery Ward for 20 years, and was a member of Trinity United Methodist Church here and the Order of Eastern Star. Survivors include her husband, James; daughter, Betty Jo Barrett, Portland; brother, Chris Bartruff, Salem; and sisters, Nina Stessney, Margaret Poole and Muriel Zumer, all of Salem. Graveside services will be at 10 a.m. Monday in Willamette Memorial Park, Albany, under the direction of Fisher Mortuary there. Memorial services will be at 2 p.m. Monday in Trinity United Methodist Church. Contributions may be made to the church memorial fund. (Statesman Journal, Salem, Oregon August 25, 1984)

James Byerley, 90, of Salem, died Saturday. Born in Neck City, Mo., he lived in Oklahoma and California before settling in Oregon. He lived in Salem and Toledo, where he worked for the C.D. Johnson Lumber Co., before moving to Albany in 1942. He worked for the Ralston Car dealership before joining the Oregon State Police. He served as Albany's Chief of Police from 1949 to 1950 and worked as a special agent, developing the statewide school Safety Patrol Program. He was a member of the Trinity United Methodist Church and was a 32nd degree Mason and affiliate of other Masonic groups. His wife, Verna Elizabeth Bartruff, died in 1984. Survivors include daughter, Jo Barrett of Portland; brothers, Garland of Salem; Orval of Oakridge; and LaMont of Sweet Home; sisters, Irene Carter of Bandon; Lorene Miller of Union; Mary Ann Deneke of Salem; Loretta Thornton of Brownsville; and Jean Hubbard of Lacombe; four grandchildren; and 13 great grandchildren. Services will be 2 p.m. Thursday in the church. Interment will be in Willamette Memorial Park, Albany. Arrangements are by Fisher Mortuary, Albany. (Statesman Journal, Salem, Oregon, September 30, 1996)

Child of VERNA BARTRUFF and JAMES BYERLEY is:

1-3-1. BETTY JO BYERLEY was born 30 Jun 1929. She married DONALD JACK BARRETT 17 Nov 1950 in Linn County, OR. He was the son of ROY C. and Marie P. BARRETT and was born 03 Jun 1925 in OR and died 02 Jul 2008 in Gresham, Multnomah County, OR.

1-4. NINA LOUISE BARTRUFF was born 23 Jan 1909 in Anna, Union County, IL, and died 19 Mar 1992 in Salem, Marion County, OR. Nina is buried at City View Cemetery, Salem, Marion County, Oregon. She married (1) HARVEY DEL BRADLEY 03 Dec 1925 in Vancouver, Clark County, WA. He was born 26 Apr 1909, and died 18 May 1982 in Portland, Multnomah County, OR. She married (2) STANLEY K. STESNEY 05 Feb 1943 in Vancouver, Clark County, WA. He was born 1909 and died 27 Jul 1961 Marion County, OR. They were later divorced. He married Dec 1951 to Lois Worthington and is buried at Jefferson Cemetery, Jefferson, Marion County, OR with wife, Lois.

1910 Dist 125, Anna, Union Co, IL May 3, 1930; Jos. E. Bartruff, head, 24, m1-7yrs, IL OH IL, farmer-truck farm; Christina, wife, 30, m1-7yrs, mother of 4 children-3 living, IL Ger OH, labor-home farm; Magdalene, dau, 4, s, IL IL IL; Verna, dau, 3, s, IL IL IL; Nina, dau, 1 3/12, s, IL IL IL

1920 Central Howell, Marion County, OR; January 17, 1920; Joseph E. Bartruff, head, 39, m, IL OH IL, farmer; Christine, wife, 39, m, IL Ger OH, speaks German; Magdalene, dau, 14, s, IL IL IL; Verna, dau, 12, s, IL IL IL; Nina, dau, 10, s, IL IL IL; Margaret, dau, 8, s, IL IL IL; Christian, son, 3 1/2, s, IL IL IL; Muriel, dau, 10/12, OR IL IL

1930: Scollard, Marion County, OR, April 24, 1930; Harvey D. Bradley, head, rents, 21, m-age 17yrs, OR NY KS, farm laborer; Nina L., wife, 21, m-age 16yrs, IL IL IL; Wesley E., son, 2 6/12, s, OR OR IL; Patricia L., dau, 10/12, s, OR OR IL

1940: West Salem, Polk County, OR, April 9, 1940; Harvey D. Bradley, 30, born

OR, wash room helper-paper mill; Nina, wife, 31, born OR; Wesley E., son, 12, born OR; Patricia L., dau, 10, born OR; James E., son, 9, born OR

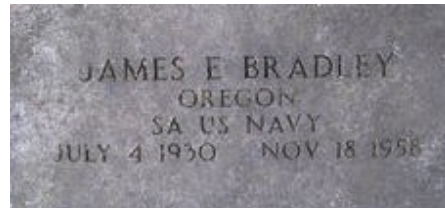

Children of NINA BARTRUFF and HARVEY DEL BRADLEY are:

1-4-1. WESLEY EUGENE BRADLEY was born on 24 Dec 1927 in Salem, Marion Co, OR. He died on 09 Jun 1978 Preble County, OH. Wesley is buried at Preble Memory Gardens, West Alexandria, Preble County, OH. He married DOROTHY MAY GEPHART on 28 May 1949 in Norfolk County, VA. She was born on 26 Apr 1930 in OH.

1930: Scollard, Marion County, OR, April 24, 1930; Harvey D. Bradley, head, rents, 21, m-age 17yrs, OR NY KS, farm laborer; Nina L., wife, 21, m-age 16yrs, IL IL IL; Wesley E., son, 2 6/12, s, OR OR IL; Patricia L., dau, 10/12, s, OR OR IL

1940: West Salem, Polk County, OR, April 9, 1940; Harvey D. Bradley, 30, born OR, wash room helper-paper mill; Nina, wife, 31, born OR; Wesley E., son, 12, born OR; Patricia L., dau, 10, born OR; James E., son, 9, born OR

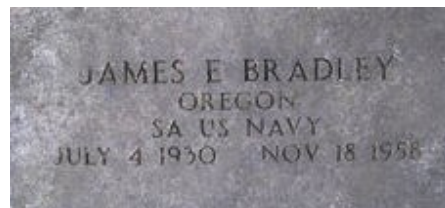

Wesley Eugene Bradley and Dorothy May Gephart had the following child:
1-4-1-1. LIVING BRADLEY was born on 23 Mar 1950 in Farmerville, OH.

1-4-2. PATRICIA L. BRADLEY was born on 10 Jun 1929 in Dallas, Polk Co, OR. She married RICHARD ELVIN SAWYER 10 Sep 1947 Salem, Marion County, OR. He was the son of EDGAR EDWIN SAWYER and ESTHER LOIS WELLS. He was born 09 Jan 1929 in OR and died 26 Aug 2009 Salem, Marion County, OR.

1930: Scollard, Marion County, OR, April 24, 1930; Harvey D. Bradley, head, rents, 21, m-age 17yrs, OR NY KS, farm laborer; Nina L., wife, 21, m-age 16yrs, IL IL IL; Wesley E., son, 2 6/12, s, OR OR IL; Patricia L., dau, 10/12, s, OR OR IL

1940: West Salem, Polk County, OR, April 9, 1940; Harvey D. Bradley, 30, born OR, wash room helper-paper mill; Nina, wife, 31, born OR; Wesley E., son, 12, born OR; Patricia L., dau, 10, born OR; James E., son, 9, born OR

“Richard Elvin Sawyer January 9, 1929 - August 26, 2009 KEIZER - Visitation: 8:30 - 10:30 a.m. Sunday, August 31 at Restlawn Funeral Home. Memorial Service: 11 a.m. Sunday, August 31 at Salem Evangelical Church, 455 Locust St. N.E., Salem.” [Statesman Journal, August 29, 2009]

Richard Elvin Sawyer and Patricia L. Bradley had the following children:

1-4-2-1. LIVING SAWYER was born 15 Jun 1948 Salem, Marion County, OR

1-4-2-2 LIVING SAWYER was born 03 Mar 1951 Salem, Marion County, OR

1-4-2-3 LIVING SAWYER was born 17 Aug 1957 Salem, Marion County, OR

1-4-2-4 LIVING SAWYER was born 03 Jun 1966 Salem, Marion County, OR

1-4-3. JAMES ERNEST BRADLEY was born on 04 Jul 1930 in Gervais, Marion Co, OR. He died on 18 Nov 1958. James is buried at City View Cemetery, Salem, Marion County, OR. He married DELPHINE E. DEARMOND on 20 Jul 1953 in Salem, Marion Co Or. She was born on 20 Jul 1933 In Brewster, Thomas County, KS. She died on 06 Sep 1988 in Salem, Marion County, OR

Children of JAMES BRADLEY and DELPHINE DEARMOND are:
1-4-3-1. JAMES MICHAEL BRADLEY was born on 04 Nov 1953 in Salem,
Marion Co Or. He died on 17 Apr 1979 in Salem, Marion Co OR. He is
buried at City View Cemetery, Salem, Marion County, OR

James Bradley
Late resident of 1068 Ruge St.
NW, Salem, Ore. Tues. Apr. 17 in
Salem. Survived by parents, Mr.
and Mrs. Charles Cottew,
Salem; sister, Martha Cottew,
Salem; brother, Don Bradley,
Salem; grandparents, Nina Stes-
ney, Salem, Harvey Bradley,
Portland, Ore. Services will be
held Sat. Apr. 21 at 10:30 AM in
the VIRGIL T. GOLDEN CHAP-
EL, 605 Com'l SE at Oak. Inter-
ment in City View Cemetery.
Rev. George Trobough officiat-
ing. For those who wish contri-
butions may be made, in memo-
ry of James Bradley, to the Resi-
dent Benefit Fund, Fairview
Hospital and Training Center,
2250 Strong Rd. SE, Salem, Ore.
97302.

Statesman Journal April 1979



1-4-3-2. DONALD CLAY BRADLEY was born on 17 Apr 1958 in Salem, Marion Co Or. He died on 26 Apr 1979 in Salem, Marion County, OR. He is buried at City View Cemetery, Salem, Marion County, OR

Salem man dies of crash injuries

Donald C. Bradley, 21, of 1063 Ruge St. NW, died Thursday at Salem Hospital Memorial Unit of injuries he suffered in an April 17 traffic accident in which his brother was killed.

He was riding in a car driven by his brother, James Michael Bradley, 25, when the car plowed under a truck on Silverton Road at 34th Avenue NE, Salem police said at the time.

The accident occurred on Donald Bradley's 21st birthday. Salem police have said alcohol was present in the blood of the dead driver.

Hospital officials said Donald Bradley had been in the hospital's neuro-intensive care unit since the accident.

He is the ninth traffic victim this year in Marion County, bringing the Mid-Willamette Valley's traffic toll this year to 23.

The body was taken to the Virgil T. Golden mortuary in Salem.

Statesman Journal April 27, 1979

Donald C. Bradley
Late resident of 1063 Ruge St. NW, Salem, Ore. Thur. Apr. 26 in a local hospital. Survived by parents, Mr. and Mrs. Charles Cotew, Salem; sister, Martha Cotew, Salem; grandparents, Nina Stesney, Salem, Harvey Bradley, Portland, Ore. Graveside services will be held Sat. Apr. 28 at 10:00 AM in City View Cemetery. Rev. George Trobough officiating. Arrangements under the direction of the VIRGIL T. GOLDEN CHAPEL, 605 Com'l SE at Oak.

Statesman Journal April 1979



Child of NINA BARTRUFF and STANLEY STESNEY is:

1-4-4. LIVING STESNEY, was born 29 Nov 1946

1-5. MARGARET MAY BARTRUFF was born 04 May 1911 in Anna, Union County, IL, and died 14 Jun 1986 in Clackamas County, OR. She is buried at City View Cemetery, Salem, Marion County, OR. She married CARROLL B. POOLE 29 Jun 1930 in Salem, Marion County Or. He was the son of AARON H. and NORA E. POOLE. Carroll. He was born 01 Aug 1910 in OK, and died 05 May 1972 in Salem, Marion County, OR. Carroll is buried at City View Cemetery, Salem, Marion County, OR

1920: Central Howell, Marion County, OR; January 17, 1920; Joseph E. Bartruff, head, 39, m, IL OH IL, farmer; Christine, wife, 39, m, IL Ger OH, speaks German; Magdalene, dau, 14, s, IL IL IL; Verna, dau, 12, s, IL IL IL; Nina, dau, 10, s, IL IL IL; Margaret, dau, 8, s, IL IL IL; Christian, son, 3 ½, s, IL IL IL; Muriel, dau, 10/12, OR IL IL

1930: Chemawa Pct, Marion County, OR; April 8, 1930; Joe E. Bartruff, head, 49, m-age 21, IL OH IL, farmer-general farm; Christine, wife, 50, m-age 21, IL Ger OH; Magdalene, dau, 24, s, IL IL IL, nurse trainee-hospital; Margaret, dau, 18, s, IL IL IL; Christin, son, 13, s, IL IL IL, Muriel, dau, 11, s, OR IL IL, Joseph owns farm

1940: Enterprise, Klamath County, OR, April 22, 1940; Carroll Poole, 29, born OH, dry kiln foreman-sawmill; Margaret, wife, 28, born IL; Gerald, son, 9, born OR; Lawrence, son, 1, born OR

Children of MAY BARTRUFF and CARROLL POOLE are:

1-5-1. GERALD AMOS POOLE was born 13 Apr 1931 Salem, Marion County, OR

1940: Enterprise, Klamath County, OR, April 22, 1940; Carroll Poole, 29, born OH, dry kiln foreman-sawmill; Margaret, wife, 28, born IL; Gerald, son, 9, born OR; Lawrence, son, 1, born OR

1-5-2. CAROL LYNN POOLE was born 08 Mar 1937, Klamath Falls, Klamath County, OR and died 08 Mar 1937, Klamath Falls, Klamath County, OR.

1-5-3. LAWRENCE ROGER POOLE was born 22 May 1938 Klamath Falls, OR and died 17 Jul 1988 Clackamas County, OR. He is buried in Willamette National Cemetery, Portland, Multnomah County, OR

1940: Enterprise, Klamath County, OR, April 22, 1940; Carroll Poole, 29, born OH, dry kiln foreman-sawmill; Margaret, wife, 28, born IL; Gerald, son, 9, born OR; Lawrence, son, 1, born OR

1-6. JOSEPH SYDNEY BARTRUFF was born Dec 1912, Anna, Union County, IL; and died 03 Feb 1919, Salem, Marion County, OR.



"Influenza Claims Child--Death took Joseph Bartiusf (sic), the little 9-year-old son of Mr. and Mrs. James E. Bartiusf (sic) Monday morning following an illness from influenza. The funeral will be held Wednesday afternoon at 2 o'clock with burial in Mulkey [Howell Prairie] cemetery." Oregon Statesman Feb 4, 1919 3:1

1-7. CHRISTIAN MARTIN BARTRUFF was born 30 Apr 1916 in Anna, Union County, IL, and died 05 Nov 1988 in Salem, Marion County, OR. Christian was buried at Mt. Hope Cemetery, Waldo Hills, Marion County, OR. He married EDNA MAE SEXTON 05 Jun 1937 in Vancouver, Clark County, WA. She was born 31 Aug 1919, and died 27 May 1997 in Salem, Marion County, OR. Edna was buried at Mt. Hope Cemetery, Waldo Hills, Marion County, OR

1920 Central Howell, Marion County, OR; January 17, 1920; Joseph E. Bartruff, head, 39, m, IL OH IL, farmer; Christine, wife, 39, m, IL Ger OH, speaks German; Magdalene, dau, 14, s, IL IL IL; Verna, dau, 12, s, IL IL IL; Nina, dau, 10, s, IL IL IL; Margaret, dau, 8, s, IL IL IL; Christian, son, 3 ½, s, IL IL IL; Muriel, dau, 10/12, OR IL IL

1930 Chemawa Pct, Marion County, OR; April 8, 1930; Joe E. Bartruff, head, 49, m-age 21, IL OH IL, farmer-general farm; Christine, wife, 50, m-age 21, IL Ger OH; Magdalena, dau, 24, s, IL IL IL, nurse trainee-hospital; Margaret, dau, 18, s, IL IL IL; Christin, son, 13, s, IL IL IL, Muriel, dau, 11, s, OR IL IL, Joseph owns farm

1940: Salem, Marion County, OR, April 12, 1940; Chris M. Bartruff, (lodger), 22, s, born IL, clerk-hotel; Edna M., lodger, 20, born MT, maid-hotel

"Chris M. Bartruff--April 30, 1916-Nov 5, 1988--Chris M. Bartruff, 72, of Salem, died Saturday in Mount Angel.

He was born in Anna, IL. He was a groundskeeper for Fairview Training Center for 32 years. He was an officer with the Oregon State Police and the Albany Police

Department. He enjoyed golfing, fishing, hunting, and gardening. He was a member of Trinity United Methodist Church and the Silverton Elks Lodge. He married Edna Sexton on June 5, 1937, in Vancouver, Wash.

Survivors, all of Salem, include his wife; son, Frank; daughter, Beverly Blank; and sister, Nina Stesney.

Services will begin at 10 a.m. Tuesday in Unger mortuary, Silverton. Interment will be in Mount Hope Cemetery near Salem. Visiting hours will be from 9 a.m. until 8 p.m. today at the mortuary. Contributions may be made to the church or to the cemetery." [Statesman-Journal Nov 7, 1988]

Children of CHRISTIAN BARTRUFF and EDNA SEXTON are:

1-7-1. BEVERLY JEAN BARTRUFF was born. 20 Jul 1939. She married WILLIAM E. BLANTON 04 Jan 1958 Shreveport, Caddo County, LA. She (m2) JAMES BLANK 25 Aug 1963 Van Nuys, Los Angeles County, CA

Children of JAMES BLANK and BEVERLY BARTRUFF are:

1-7-1-1 LIVING BLANK was born 16 May 1964 Van Nuys, Los Angeles County, CA

1-7-1-2 LIVING BLANK was born 13 Feb 1966 Van Nuys, Los Angeles County, CA

1-7-1-3 LIVING BLANK was born 16 Jun 1968 Van Nuys, Los Angeles County, CA

1-7-2. FRANK ERNEST BARTRUFF was born 13 Jun 1942

1-8. MURIEL CAROLYN BARTRUFF was born 18 Feb 1919, Salem, Marion County, OR and died 02 May 1987, Salem, Marion County, OR. She married MICHAEL MARTIN ZUMER, 11 Jan 1947, Bellevue, WA. He was born 24 May 1919 and died 06 Oct 1997, Salem, Marion County, OR. They are both buried in Black Diamond Cemetery, King County, WA

1920: Central Howell, Marion County, OR; January 17, 1920; Joseph E. Bartruff, head, 39, m, IL OH IL, farmer; Christine, wife, 39, m, IL Ger OH, speaks German; Magdalene, dau, 14, s, IL IL IL; Verna, dau, 12, s, IL IL IL; Nina, dau, 10, s, IL IL IL; Margaret, dau, 8, s, IL IL IL; Christian, son, 3 ½, s, IL IL IL; Muriel, dau, 10/12, OR IL IL

1930: Chemawa Pct, Marion County, OR; April 8, 1930; Joe E. Bartruff, head, 49, m-age 21, IL OH IL, farmer-general farm; Christine, wife, 50, m-age 21, IL Ger OH; Magdalena, dau, 24, s, IL IL IL, nurse trainee-hospital; Margaret, dau, 18, s, IL IL IL; Christin, son, 13, s, IL IL IL, Muriel, dau, 11, s, OR IL IL, Joseph owns farm

1940: Salem, Marion County, OR, April 3 & 4, 1940; Muriel Bartruff, lodger, born OR, cafeteria work-school property



photo contributed by Donald Miller to findagrave.com

2. EMMA ESTHER BARTRUFF was born 06 May 1884 in Anna, Union County, IL, and died 03 Mar 1928 in Anna, Union County, IL. She married WALTER CARL HILEMAN 21 Aug 1904 in Anna, Union County, IL, son of JACOB HILEMAN and MARY KIMMEL. He was born 10 May 1882 in Jonesboro, Union County, IL, and died 13 Feb 1965 in Anna, Union County, IL.

1900 Union County, IL, Jun 7&8, 1900; Fred Bartruff, Sep 1854, 45, m-21yrs, farmer, OH Ger Ger; Mary T., Jan 1861, 39, m-21yrs, mother of 8 children-7living, IL Ger Ger; Joseph E., Sep 1881, 18, s, IL OH IL; Emma E., May 1884, 16, s, IL OH IL; Rudy E., Apr 1889, 11, s, IL OH IL; Hulda, Apr 1893, 7, s, IL OH IL; Elda, Jul 1894, 5, s, IL OH IL; Walter B., Feb 1897, 3, s, IL OH IL; Karl W., Sep 1899, 8/12, s, IL OH IL; Fred owns farm, reads/writes

1910: Dongola, Union County, IL; Walter Hieleman, 28, m1-5yrs, IL IL IL, farmer-general farm; Emma, wife, 26, m1-5yrs, mother of 5 children-4 living, IL IL IL; Owen, son, 5, s, IL IL IL; Fred, son, 4, s, IL IL IL; Floyd, son, 3, s, IL IL IL; Elmer, son, 1 4/12, s, IL IL IL

1918: Walter Carl Hileman WWI Draft Registration

REGISTRATION CARD

SERIAL NUMBER 132 **PLACE & NUMBER** 45

NAME Walter Carl Hileman

RESIDENTIAL ADDRESS Anna Hileman, Sec

Age in Years 26 **Day of Birth** May 10th 1882

RACE

U. S. CITIZEN

PREVIOUS OCCUPATION Farming **EMPLOYER'S NAME** Self

RELATIVE Emma Hileman, Anna Hileman, Walter Hileman

REGISTRAR'S REPORT

DESCRIPTION OF REGISTRANT

HEIGHT		WEIGHT		EYES		HAIR	
T.	H.	Lb.	St.	C.	B.	C.	B.
5	10	150	5	Blue	Blue	Black	Black

Signature J. L. Barrett

Date Sept. 12 - 1918

Union Co. Local Board
Box 8, New York, N.Y. 10017

1920: Jonesboro, Union County, IL; Jacob Hileman, head, 86, IL NC NC; Mary, wife, 60, IL MO IL; Walter, son, 38, IL IL IL, farmer; Emma, dau in law, 36, IL IL IL; Fred, grandson, 14, s, IL IL IL; Floyd, grandson, 13, s, IL IL IL; Elmer, grandson, 12, s, IL IL IL; Mary, granddau, 9, s, IL IL IL; Lela, grand dau, 5, s, IL IL IL; Everet, grandson, 10/12, s, IL IL IL

1930: Balcom, Union County, IL, April 9, 1930; Walter C. Hileman, owns home, 47, widow, m-age 23yrs, IL IL IL, farmer-truck farm; Floid, son, 22, s, IL IL IL, laborer farm; Mary, dau, 18, s, IL IL IL, laborer farm; Lela, dau, 16, s, IL IL IL, laborer farm; Everet, 13, s, IL IL IL; Namona, dau, 8, s, IL IL IL

Walter Carl Hileman WWII Draft Registration

REGISTRATION CARD—(Men born on or after April 28, 1877 and on or before February 16, 1897)

SERIAL NUMBER U 549	1. NAME (Print) Walter Carl Hileman (First) (Middle) (Last)	ORDER NUMBER
2. PLACE OF RESIDENCE (Print) R.F.D. One Union Co. Illinois (Number and street) (Town, township, village, or city) (County) (State)		
[THE PLACE OF RESIDENCE GIVEN ON THE LINE ABOVE WILL DETERMINE LOCAL BOARD JURISDICTION; LINE 2 OF REGISTRATION CERTIFICATE WILL BE IDENTICAL]		
3. MAILING ADDRESS Anna Route One Union Co. Illinois (Mailing address if other than place indicated on line 2. If same insert word same)		
4. TELEPHONE None	5. AGE IN YEARS 57 DATE OF BIRTH May 10 1884 (Month) (Day) (Year)	6. PLACE OF BIRTH Union Co. Illinois (Town or county) (State or country)
7. NAME AND ADDRESS OF PERSON WHO WILL ALWAYS KNOW YOUR ADDRESS Mr. Fred Hileman Anna Route One Union Co. Illinois		
8. EMPLOYER'S NAME AND ADDRESS Self Anna Route One Union Co. Illinois		
9. PLACE OF EMPLOYMENT OR BUSINESS Farming 1 Union Co. Illinois (Number and street or R. F. D. number) (Town) (County) (State)		
I AFFIRM THAT I HAVE VERIFIED ABOVE ANSWERS AND THAT THEY ARE TRUE.		
D. S. S. Form 1 (Revised 4-1-42)	(OVER)	10-21630-2 Walter Carl Hileman (Registrant's signature)

“Emma Esther Hileman died at Hale-Willard Memorial Hospital in Anna, aged 44 years, 10 months, 2 days, and was buried in Mission Chapel Cemetery. Her funeral was at Mission Chapel Baptist Church, which she joined at an early age. She was born 6 May 1884, the daughter of Fred and Mary Bartruff. She married in 1904 Walter Hileman. She left her husband, seven children, Fred Jacob Hileman, Floyd Lester Hileman, Elmer Ray Hileman, Mary Helen Hileman, Lela Irene Hileman, Everett Woodrow Hileman, and Naomi Verne Hileman; four brothers, Joe E. Bartruff and Carl Bartruff, of Salem, Ore., Walter Bartruff and Rudolph Bartruff, of Anna; and one sister, Mrs. Elda Freeman, of Reynoldsville.” [Jonesboro Gazette March 9, 1928]

“Walter C. Hileman 82 of Anna died Feb 13, 1965 in Anna, Illinois. Mr Hileman was born in Union County May 10, 1882 the son of Jacob and Mary Kimmel Hileman.

He was married to Emma Bartruff who died in 1928, and to Della Benson who died in 1944. He married Clara Allen in January 1946.

He leaves his wife, Clara, four sons, Fred Hileman, Elmer Hileman, Floyd Hileman, Everett Hileman, daughter Mary Hileman Sivia; 13 step-children, brothers Hugh Hileman, Homer Hileman, 22 grandchildren and 17 great-grandchildren. Burial in Mission Chapel Cemetery.” [Jonesboro Gazette Feb 1965]

Children of EMMA BARTRUFF and WALTER HILEMAN are:

2-1. OWEN HILEMAN was born 06 Oct 1905, Anna, Union County, IL and died 21 Jan 1915, Anna, Union County, IL. He is buried in Mission Chapel Cemetery, Anna, Union County, IL

1910: Dongola, Union County, IL; Walter Hieleman, 28, m1-5yrs, IL IL IL, farmer-general farm; Emma, wife, 26, m1-5yrs, mother of 5 children-4 living, IL IL IL; Owen, son, 5, s, IL IL IL; Fred, son, 4, s, IL IL IL; Floyd, son, 3, s, IL IL IL; Elmer, son, 1 4/12, s, IL IL IL

“Owen Hileman died 21 Jan 1915, at home six miles south of Jonesboro, aged 10 years, and was buried in Mission Chapel Cemetery. He was the son of Walter Hileman and was kicked in the back of the head by a mule.” [Jonesboro Gazette Obituary January 1915]

2-2. FRED JACOB HILEMAN was born 06 Feb 1906 in Anna, Union County, IL, and died 05 Dec 1999 in Anna, Union County, IL. He married NELLIE GERTANA EDDLEMAN 16 Mar 1930 in Anna, IL. She was born 15 Mar 1913, and died 08 Oct 2002 in Anna, Union County, IL

1910: Dongola, Union County, IL; Walter Hieleman, 28, m1-5yrs, IL IL IL, farmer-general farm; Emma, wife, 26, m1-5yrs, mother of 5 children-4 living, IL IL IL; Owen, son, 5, s, IL IL IL; Fred, son, 4, s, IL IL IL; Floyd, son, 3, s, IL IL IL; Elmer, son, 1 4/12, s, IL IL IL

1920: Jonesboro, Union County, IL; Jacob Hileman, head, 86, IL NC NC; Mary, wife, 60, IL MO IL; Walter, son, 38, IL IL IL, farmer; Emma, dau in law, 36, IL IL IL; Fred, grandson, 14, s, IL IL IL; Floyd, grandson, 13, s, IL IL IL; Elmer, grandson, 12, s, IL IL IL; Mary, granddau, 9, s, IL IL IL; Lela, grand dau, 5, s, IL IL IL; Everet, grandson, 10/12, s, IL IL IL

1940: Jonesboro, Union County, IL, May 17, 1940; Fred Hileman, head, 34 was born IL, operator-farm; Nellie, wife, 27, born IL; Emma, dau, 9, s, born IL; Velma, dau, 6, s, born IL; Billy, dau, 2, s, born IL; Elmer, brother, 31, born IL, laborer-farm

“Anna, IL. -- Nellie G. Hileman, 89, of Anna died Tuesday, Oct. 8, 2002, at her home. She was born March 15, 1913, in Makanda, Ill., daughter of Hoyt and Nellie G. Lingle Eddleman. She and Fred J. Hileman were married March 16, 1930, in Union County. He died Dec. 5, 1999. Hileman was a member of First Baptist Church.

Survivors include two daughters, Emma Hileman and Louise Ligon; a son, William Hileman; a brother, Homer Eddleman, all of Anna; eight grandchildren; 18 great-grandchildren; and three great-great-grandchildren. She was preceded in death by a brother.

Friends may call at Lutz and Rendleman Funeral Home in Anna from 6 to 8 p.m. today. The funeral will be at 11 a.m. Friday at the funeral home, with the Rev. Tim Sadler officiating. Burial will be in Anna City Cemetery.”
[Thursday, October 10, 2002, Southeast Missourian]

Children of FRED HILEMAN and NELLIE EDDLEMAN are:

2-2-1. EMMA GERTANA HILEMAN was born 18 Jan 1931 Anna, Union County, IL

2-2-2. VELMA LOUISE HILEMAN was born 21 Nov 1934 Anna, Union County, IL

2-2-3. WILLIAM EUGENE HILEMAN was born 10 Aug 1937 Anna, Union County, IL

2-3. FLOYD LESTER HILEMAN was born 23 May 1907 in Anna, Union County, IL and died 23 Apr 1989 Marshall, KY. He married LOVENA FISHER 24 Feb 1934 in Dongola, IL. She was born 19 Dec 1913, and died 15 Jan 1968 in Dongola, Union County, IL.

1910: Dongola, Union County, IL; Walter Hieleman, 28, m1-5yrs, IL IL IL, farmer-general farm; Emma, wife, 26, m1-5yrs, mother of 5 children-4 living, IL IL IL; Owen, son, 5, s, IL IL IL; Fred, son, 4, s, IL IL IL; Floyd, son, 3, s, IL IL IL; Elmer, son, 1 4/12, s, IL IL IL

1920: Jonesboro, Union County, IL; Jacob Hileman, head, 86, IL NC NC; Mary, wife, 60, IL MO IL; Walter, son, 38, IL IL IL, farmer; Emma, dau in law, 36, IL IL IL; Fred, grandson, 14, s, IL IL IL; Floyd, grandson, 13, s, IL IL IL; Elmer, grandson, 12, s, IL IL IL; Mary, granddau, 9, s, IL IL IL; Lela, grand dau, 5, s, IL IL IL; Everet, grandson, 10/12, s, IL IL IL

1930: Balcom, Union County, IL, April 9, 1930; Walter C. Hileman, owns home, 47, widow, m-age 23yrs, IL IL IL, farmer-truck farm; Floid, son, 22, s, IL IL IL, laborer farm; Mary, dau, 18, s, IL IL IL, laborer farm; Lela, dau, 16, s, IL IL IL, laborer farm; Everet, 13, s, IL IL IL; Namona, dau, 8, s, IL IL IL

1940: Jonesboro, Union County, IL, May 14, 1940; Floyd Hileman, head, 31, born IL, laborer-WPA; Lovena, wife, 36, born IL; Joan, dau, 5, born IL; Patsy, dau, 10/12, born IL

Children of FLOYD HILEMAN and LOVENA FISHER are:

2-3-1. JOAN HILEMAN was born 17 Sep 1934 Dongola, Union County, IL. She married HOWARD LYNN DAY 12 Jun 1954 Dongola, Union County, IL. He was born 18 Apr 1930 Grayson, Carter County, KY and died 12 May 2009 Paducah, McCracken County, KY

Child of HOWARD DAY and JOAN HILEMAN:

2-3-1-1 LIVING DAY was born 06 Dec 1955 Paducah, McCracken County, KY

2-3-2. PATSY JEAN HILEMAN was born 26 Jul 1939 Dongola, Union County, IL. She married HARLEY GENE RHODES 27 Jan 1962 Dongola, Union County, IL

Children of HARLEY RHODES and PATSY HILEMAN are:

2-3-2-1 LIVING RHODES was born 05 Oct 1964 Anna, Union County, IL

2-3-2-2 LIVING RHODES was born 05 Aug 1966 Anna, Union County, IL

2-3-2-3 LIVING RHODES was born 02 Aug 1968 Jonesboro, Union County, IL

2-3-2-4 LIVING RHODES was born 02 Aug 1968 Jonesboro, Union County, IL

2-4. ELMER RAY "BLUE" HILEMAN was born 17 Dec 1908, Anna, Union County,

IL and died 16 Apr 2004, Anna, Union County, IL.

1910: Dongola, Union County, IL; Walter Hieleman, 28, m1-5yrs, IL IL IL, farmer-general farm; Emma, wife, 26, m1-5yrs, mother of 5 children-4 living, IL IL IL; Owen, son, 5, s, IL IL IL; Fred, son, 4, s, IL IL IL; Floyd, son, 3, s, IL IL IL; Elmer, son, 1 4/12, s, IL IL IL

1920: Jonesboro, Union County, IL; Jacob Hileman, head, 86, IL NC NC; Mary, wife, 60, IL MO IL; Walter, son, 38, IL IL IL, farmer; Emma, dau in law, 36, IL IL IL; Fred, grandson, 14, s, IL IL IL; Floyd, grandson, 13, s, IL IL IL; Elmer, grandson, 12, s, IL IL IL; Mary, granddau, 9, s, IL IL IL; Lela, grand dau, 5, s, IL IL IL; Everet, grandson, 10/12, s, IL IL IL

“Elmer R. "Blue" Hileman, 95, of Anna died Friday, April 16, 2004, at Union County Nursing Home.

He was born Dec. 17, 1908, son of Walter C. and Emma Bartruff Hileman.

Hileman was a laborer with Laborers Local 1330. He was a member of the First Baptist Church of Anna. He served in the U.S. Army during World War II.

Survivors include several nieces and nephews. Friends may call at Hileman Funeral Home today from 6 to 8 p.m. Funeral will be at 11 a.m. at the funeral home, with the Rev. Tim Sadler officiating. Burial will be in Mission Chapel Cemetery, with military rites conducted at the graveside by the VFW Post 3455.”

2-5. MARY HELEN HILEMAN was born 13 Oct 1910 in Anna, Union County, IL, and died 22 Feb 1988 in Anna, Union County, IL. Mary is buried in Mission Chapel Cemetery, Anna, Union County, IL. She married GEORGE FRANKLIN SIVIA 02 Nov 1945 Cape Girardeau, Cape Girardeau County, MO. He was born 12 Feb 1904, and died Jun 1979 in Cobden, Union County, IL. He is buried in Mission Chapel Cemetery, Anna, Union County, IL IL IL

1920: Jonesboro, Union County, IL; Jacob Hileman, head, 86, IL NC NC; Mary, wife, 60, IL MO IL; Walter, son, 38, IL IL IL, farmer; Emma, dau in law, 36, IL IL IL; Fred, grandson, 14, s, IL IL IL; Floyd, grandson, 13, s, IL IL IL; Elmer, grandson, 12, s, IL IL IL; Mary, granddau, 9, s, IL IL IL; Lela, grand dau, 5, s, IL IL IL; Everet, grandson, 10/12, s, IL IL IL

1930: Balcom, Union County, IL, April 9, 1930; Walter C. Hileman, owns home, 47, widow, m-age 23yrs, IL IL IL, farmer-truck farm; Floid, son, 22, s, IL IL IL, laborer farm; Mary, dau, 18, s, IL IL IL, laborer farm; Lela, dau, 16, s, IL IL IL, laborer farm; Everet, 13, s, IL IL IL; Namona, dau, 8, s, IL

Children of MARY HILEMAN and GEORGE SIVIA are:

2-5-1 AUDREY ELISE SIVIA was born 07 Mar 1946 Anna, Union County, IL

2-5-2 INFANT SIVIA was born 1947

2-5-3 CAROLYN SUE SIVIA was born 06 Mar 1949 Anna, Union County, IL

2-5-4 GILBERT RAY SIVIA was born 01 May 1952 Anna, Union County, IL

2-6. LELA IRENE HILEMAN was born 25 Mar 1914 in Anna, Union County, IL, and died 07 Mar 1948. She married (1) BUD SETTLEMOIR 1935. She married (2) CHARLES MCGUIRE 08 Jul 1941. He was born 09 Jul 1883 in Wickliffe, Ballard County, KY and died 20 Jul 1949 Anna, Union County, IL

1918 Charles McGuire WWI Draft Registration

REGISTRATION CARD

1. *Charles McGuire* 550

2. *Wena Russell*

3. *25 July 1883*

4. *1883*

5. ☒ *White* ☐ *Black* ☐ *Indian* ☐ *Other*

6. ☒ *U.S. Citizen* ☐ *Alien*

7. *Farmer*

8. *Wena Russell*

9. *Wena Russell*

10. *Charles McGuire*

REGISTRAR'S REPORT

1. *08-1-39*

2. *Medium* *Short* *Medium* *Short* *Blue* *Blue*

3. *No*

4. *Sept 12 1918*

5. *Local Board Reinselt, Co. Harrisburg, Ark.*

1920: Jonesboro, Union County, IL; Jacob Hileman, head, 86, IL NC NC; Mary, wife, 60, IL MO IL; Walter, son, 38, IL IL IL, farmer; Emma, dau in law, 36, IL IL IL; Fred, grandson, 14, s, IL IL IL; Floyd, grandson, 13, s, IL IL IL; Elmer, grandson, 12, s, IL IL IL; Mary, granddau, 9, s, IL IL IL; Lela, grand dau, 5, s, IL IL IL; Everet, grandson, 10/12, s, IL IL IL

1930: Balcom, Union County, IL, April 9, 1930; Walter C. Hileman, owns home, 47, widow, m-age 23yrs, IL IL IL, farmer-truck farm; Floid, son, 22, s, IL IL IL, laborer farm; Mary, dau, 18, s, IL IL IL, laborer farm; Lela, dau, 16, s, IL IL IL, laborer farm; Everet, 13, s, IL IL IL; Namona, dau, 8, s, IL IL IL

1940: Anna, Union County, IL, April 4, 1940; Irene Hileman, boarder, 25, s, maid-private employment [enumerated in Claude Adett household]

Children of LELA HILEMAN and CHARLES MCGUIRE are:

- 2-6-1. LIVING MCGUIRE was born 05 Jan 1942 Wickliffe, Ballard County, KY
- 2-6-2. LIVING MCGUIRE was born 24 Jun 1943 Wickliffe, Ballard County, KY
- 2-6-3. LIVING MCGUIRE was born 01 Jan 1945 Wickliffe, Ballard County, KY
- 2-6-4. LIVING MCGUIRE was born Jan 1946 Wickliffe, Ballard County, KY
- 2-6-5. INFANT MCGUIRE was born 31 Aug 1947 Wickliffe, Ballard County, KY

2-7. EVERETT WOODROW HILEMAN was born 04 Apr 1917 in Anna, Union County, IL, and died Jun 1983 in Fredonia, Caldwell County, KY. He married GERTIE

MARIE FARLIEUX about 1946. She was born 13 Aug 1931 and died 27 Jul 2009
Fredonia, Caldwell County, KY.

1920: Jonesboro, Union County, IL; Jacob Hileman, head, 86, IL NC NC; Mary, wife, 60, IL MO IL; Walter, son, 38, IL IL IL, farmer; Emma, dau in law, 36, IL IL IL; Fred, grandson, 14, s, IL IL IL; Floyd, grandson, 13, s, IL IL IL; Elmer, grandson, 12, s, IL IL IL; Mary, granddau, 9, s, IL IL IL; Lela, grand dau, 5, s, IL IL IL; Everet, grandson, 10/12, s, IL IL IL

1930: Balcom, Union County, IL, April 9, 1930; Walter C. Hileman, owns home, 47, widow, m-age 23yrs, IL IL IL, farmer-truck farm; Floid, son, 22, s, IL IL IL, laborer farm; Mary, dau, 18, s, IL IL IL, laborer farm; Lela, dau, 16, s, IL IL IL, laborer farm; Everet, 13, s, IL IL IL; Namona, dau, 8, s, IL IL IL

Children of EVERETT HILEMAN and GERTRUDE FARLIEUX are:

2-7-1. LIVING HILEMAN was born 02 Apr 1948 Fredonia, Caldwell County, KY

2-7-2. LIVING HILEMAN was born 23 Nov 1959 Fredonia, Caldwell County, KY

2-8. NAOMI LAVERNE HILEMAN was born 11 Aug 1922 in Anna, Union County, IL. She married EDWARD SNYDER 09 Apr 1942 Cape Girardeau, Jackson Co, MO. He was born 04 Oct 1892 in Union County Ill, and died 25 Feb 1967 in Jonesboro, Union County, IL.

1930: Balcom, Union County, IL, April 9, 1930; Walter C. Hileman, owns home, 47, widow, m-age 23yrs, IL IL IL, farmer-truck farm; Floid, son, 22, s, IL IL IL, laborer farm; Mary, dau, 18, s, IL IL IL, laborer farm; Lela, dau, 16, s, IL IL IL, laborer farm; Everet, 13, s, IL IL IL; Namona, dau, 8, s, IL IL IL

Children of NAOMI HILEMAN and EDWARD SNYDER are:

2-8-1. LIVING SNYDER was born 08 Jun 1941; Adopted child.

2-8-2. LIVING SNYDER was born 25 Jan 1943.

2-8-3. LIVING SNYDER was born 17 Nov 1945; Adopted child.

2-8-4. LIVING SNYDER was born 17 Nov 1945, Adopted child

2-8-5. LIVING SNYDER was born 29 Jul 1947; Adopted child.

3. SAMUEL BARTRUFF (*FREDERICK A.⁵, FREDERICK LUDWIG⁴, CHRISTIAN KONRAD³, JOHANN LUDWIG², MARTIN¹ BARTRUF*) was bprn. 13 Dec 1886, Union County, IL and died 06 Jan 1893, Union County, IL.

4. RUDOLPH EDWARDWalt BARTRUFF (*FREDERICK A.⁵, FREDERICK LUDWIG⁴, CHRISTIAN KONRAD³, JOHANN LUDWIG², MARTIN¹ BARTRUF*) was born 29 Apr 1889 in Jonesboro, Union County, IL, and died 21 Nov 1964 in Anna, Union County, IL. He married ROSE PAULINE ZELLER 16 Sep 1913 in Anna, Union County, IL. She was born 20 Aug 1889, and died 05 Jan 1973 in Anna, Union County, IL.

1900 Union County, IL, Jun 7&8, 1900; Fred Bartruff, Sep 1854, 45, m-21yrs, farmer, OH Ger Ger; Mary T., Jan 1861, 39, m-21yrs, mother of 8 children-7living, IL Ger Ger; Joseph E., Sep 1881, 18, s, IL OH IL; Emma E., May 1884, 16, s, IL OH IL; Rudy E., Apr 1889, 11, s, IL OH IL; Hulda, Apr 1893, 7, s, IL OH IL; Elda, Jul 1894, 5, s, IL OH IL; Walter B., Feb 1897, 3, s, IL OH IL; Karl W., Sep 1899, 8/12, s, IL OH IL; Fred owns farm, reads/writes

1910: Salem, Ward 1, Marion County, OR, April 21, 1910; Omer Bewley, head, 30, m1-6yrs, OR TN TN, engineer-machine shop; Lydia H., wife, 26, m1-6yrs, mother of 2 children-2 living, IL OH IL; Helen L., dau, 5, s, OR; Gladys, dau, 3, WA; Robert Loeb, boarder, 42, s, IL Ger Ger, clergyman, traveling missionary; Rudolph Bartruff, boarder, 20, s, IL IL IL, laborer, odd jobs; Louis Weiss, boarder, 20, s, IL IL IL, laborer, Rose K. Bartruff, sister in law, 21, s, IL OH IL,

1918 Rudolph E. Bartruff World War I Draft Registration

REGISTRATION CARD	
1. Name	Rudolph E. Bartruff
2. Address	Balcom Ill
3. Date of birth	April 29 1889
4. Place of birth	Natural Born Citizen
5. Where born	New Balcom Ill U.S.A.
6. I am of age, of legal age, or over	Yes
7. I am in your power	Farmer
8. I am married	Self
9. Where employed	New Balcom, Ill
10. I have a wife	Wife and two children under 18
11. I have a child	Married and no child
12. I have a child	No

REGISTRAR'S REPORT	
1. Description of person	Tall
2. Name of person	Brown, Brown, Brown
3. Name of person	No
4. Name of person	No
5. Name of person	No
6. Name of person	No
7. Name of person	No
8. Name of person	No
9. Name of person	No
10. Name of person	No
11. Name of person	No
12. Name of person	No

1920 Jonesboro Pct, Union Co, IL; January 12, 1920 Rudolph Bartruff, head, 30, IL IL IL, sharecropper-farm; Rose, wife, 30, MO Ger Ger; Dennis, son, 5, s, IL IL IL; Francis, dau, 3, s, IL IL IL

1930 Anna City, Union County, IL; April 2, 1930 Rudolph Bartruff, head, 40, m-age 24, IL OH IL, meat cutter-chain store; Rose, wife, 40, m-age 24yrs, MO Ger Ger; Dennis H., son, 15, s, IL IL MO; Francis V., dau, 13, s, IL IL MO; Robert L., son, 5, s, IL IL MO; Georgia L., dau, 4/12, s, IL MO MO; Mary Zeller, mother in law, 75, wid, Ger Ger Ger, to America 1869; Rudolph rents home

1940: Anna, Union County, IL, April 26 & 27, 1940; Rudolph E. Bartruff, head, 50, born IL, no occupation listed; Rose, wife, 50, born IL; Dennis H., 25, s, born IL, truck driver-trucking co; Francis V. O'Brien, dau, 23, s, born IL, machine operator-shoe factory; Robert L. Bartruff, son, 15, s, born IL; Georgia O'Brien, grand dau, 10, s, born IL (sic-Georgia was daughter not grand daughter)

REGISTRATION CARD—(Men born on or after April 28, 1877 and on or before February 16, 1897)			
SERIAL NUMBER U 1525	1. NAME (Print) RUDOLPH EDWARD BARTRUFF		ORDER NUMBER
2. PLACE OF RESIDENCE (Print) 212 WASHINGTON ST. ANNA UNION ILL			
3. MAILING ADDRESS SAME			
4. TELEPHONE NONE	5. AGE IN YEARS 52	6. PLACE OF BIRTH ANNA	
DATE OF BIRTH 1889 APRIL 29 1889 ILL			
7. NAME AND ADDRESS OF PERSON WHO WILL ALWAYS KNOW YOUR ADDRESS WALTER BARTRUFF RR II ANNA, ILL			
8. EMPLOYER'S NAME AND ADDRESS SPIES GROCERY STORE 114 W. DAVIE			
9. PLACE OF EMPLOYMENT OR BUSINESS SAME			
I AFFIRM THAT I HAVE VERIFIED ABOVE ANSWERS AND THAT THEY ARE TRUE <i>Rudolph Edward Bartruff</i>			
D. S. S. Form 1 (Revised 4-1-42) 16-5150-2			

World War II Registration Card

“Rose Bartruff, 83, of Lowell Ind., formerly of Anna, died today in Methodist Hospital Gary, Ind. She was born Aug. 20, 1889 in Tilden, Mo. On Sept. 16, 1913, she married R. E. “Butch” Bartruff. He preceded her in death Nov. 21, 1964.

She was a member of the Trinity Lutheran Church in Anna.

Survivors include sons, Jack of Chesterton, Ind., and Robert of Lowell, Ind.; daughters Francis Davis of St. Louis, Mo. and Lorene Davis of Hobert, Ind. a sister, Tillie Pencil of Cape Girardeau, Mo.; 14 grandchildren and 19 great - grandchildren.

Funeral services will be 1:30 p.m. Monday in the Trinity Lutheran Church, Anna, with the Rev. Kenneth Rogohn officiating. Burial will be in Ebenezer Hall Cemetery in Union County.

Friends may call after 4 p.m Sunday at Crain Funeral Horn in Anna.” [Southern Illinoisan, January 5, 1973 p.14]

Noteworthy obituary for the mother of Rose Zeller Bartruff:

“Mary **Zeller** died 30 Jul 1932, at the home of her daughter, Mrs. Rube **Bartruff**, in Anna, aged 70 years, 4 months, 7 days, and was buried in Ebenezer Cemetery south of Jonesboro. Her funeral was at Trinity Lutheran Church. She was born in Baierm, Germany. She left Germany in 1869 and came to Illinois. She married in 1870 Alexander **Zeller**. She left eight children, 27 grandchildren, and two great-grandchildren. [Jonesboro Gazette August 5, 1932]

Children of RUDOLPH BARTRUFF and ROSE ZELLER are:

4-1. DENNIS HAROLD BARTRUFF was born 29 Jun 1914 in Balcom, IL, and died 03 Jul 2004 in Cherokee Village, Sharp County, AR. He married HENRIETTA MARIE SCHINDLER 24 Sep 1940 in South Bend, IN. She was born died 22 May 2001 in Cherokee Village, Sharp County, AR

1920 Jonesboro Pct, Union Co, IL; January 12, 1920 Rudolph Bartruff, head, 30, IL IL IL, sharecropper-farm; Rose, wife, 30, MO Ger Ger; Dennis, son, 5, s, IL IL IL; Francis, dau, 3, s, IL IL IL

1930 Anna City, Union County, IL; April 2, 1930 Rudolph Bartruff, head, 40, m-age 24, IL OH IL, meat cutter-chain store; Rose, wife, 40, m-age 24yrs, MO Ger Ger; Dennis H., son, 15, s, IL IL MO; Francis V., dau, 13, s, IL IL MO; Robert L., son, 5,

s, IL IL MO; Georgia L., dau, 4/12, s, IL MO MO; Mary Zeller, mother in law, 75, wid, Ger Ger Ger, to America 1869; Rudolph rents home

1940: Anna, Union County, IL, April 26 & 27, 1940; Rudolph E. Bartruff, head, 50, born IL, no occupation listed; Rose, wife, 50, born IL; Dennis H., 25, s, born IL, truck driver-trucking co; Francis V. O'Brien, dau, 23, s, born IL, machine operator-shoe factory; Robert L. Bartruff, son, 15, s, born IL; Georgia O'Brien, grand dau, 10, s, born IL (sic-Georgia was daughter not grand daughter)

"Jack Bartruff, of Cherokee Village, Arkansas, formerly of Chesterton, died Saturday, July 3, 2004 at White River Medical Center, Cherokee Village, Arkansas. He was 90.

He was born June 29, 1914 in Balcom, IL, the son of Rudolph and Rose (Zeller) Bartruff, both of whom preceded him in death. On Sept. 7, 1940 in South Bend he married Henrietta Marie Schindler, who preceded him in death May 22, 2001.

He is survived by two sons, Ken (Jo Elen) Bartruff of Cherokee Village and Steve (Nancy) Bartruff of Kingman, Ariz., four daughters, Nancy Jones of Coppell, Texas, Sylvia (Gary) Phillis of Montello, Wis., Joyce (Al) Buchta of Phoenix, Ariz. and Marilyn Bartruff of Porter; a brother, Robert Bartruff of Lowell; a sister, Frances Davis of St. Louis, Mo., 28 grandchildren, 29 great-grandchildren and one great-great-grandchild.

He was also preceded in death by a sister, Lorrene Davis.

He was employed as a carpenter for over 40 years, employed by Union Local 1005. He enjoyed bowling, hunting and fishing. He also enjoyed playing pinochle.

A funeral service, Rev. Gerald Schweitzer officiating, will be at 10 a.m. Wednesday, July 7 at Edmonds & Evans Funeral Home, 517 Broadway, Chesterton. Interment will be at Swan Lake Memorial Gardens, Mich.

Visitation will be from 4-8 p.m. Tuesday, July 6 at Edmonds & Evans Funeral Home." [Chesterton Tribune, Chesterton, IN July 6, 2004]

Children of DENNIS BARTRUFF and HENRIETTA SCHINDLER are:

4-1-1. LIVING BARTRUFF was born 18 Aug 1941 Chicago, Cook Co, IL

4-1-2. LIVING BARTRUFF was born 13 Mar 1943 St. Joseph, Berrien Co, MI

4-1-3. LIVING BARTRUFF was born 10 Feb 1944 Benton Harbor, Berrien Co, MI

4-1-4. LIVING BARTRUFF was born 04 Jun 1950 Gary, Lake Co, IN

4-1-5. LIVING BARTRUFF was born 18 Jun 1952 Gary, Lake Co, IN

4-1-6. LIVING BARTRUFF was born 24 Oct 1955 Gary, Lake Co, IN

4-2. FRANCES VIOLA BARTRUFF was born 29 May 1916 in Balcom, IL. She married HOMER O'BRIEN in Canton, Fulton Co, IL.

1920 Jonesboro Pct, Union Co, IL; January 12, 1920 Rudolph Bartruff, head, 30, IL IL IL, sharecropper-farm; Rose, wife, 30, MO Ger Ger; Dennis, son, 5, s, IL IL IL; Francis, dau, 3, s, IL IL IL

1930 Anna City, Union County, IL; April 2, 1930 Rudolph Bartruff, head, 40, m-age 24, IL OH IL, meat cutter-chain store; Rose, wife, 40, m-age 24yrs, MO Ger Ger; Dennis H., son, 15, s, IL IL MO; Francis V., dau, 13, s, IL IL MO; Robert L., son, 5, s, IL IL MO; Georgia L., dau, 4/12, s, IL MO MO; Mary Zeller, mother in law, 75, wid, Ger Ger Ger,

to America 1869; Rudolph rents home

Children of FRANCES BARTRUFF and HOMER O'BRIEN are:

4-2-1. LIVING O'BRIEN was born 06 Oct 1935 St. Louis, St. Louis Co, MO

4-2-2. LIVING O'BRIEN was born 17 Aug 1942 San Diego, San Diego Co, CA

4-3. ROBERT LEE BARTRUFF was born 27 Nov 1924 in Anna, Union County, IL. He married BETTY MATHES

1930 Anna City, Union County, IL; April 2, 1930 Rudolph Bartruff, head, 40, m-age 24, IL OH IL, meat cutter-chain store; Rose, wife, 40, m-age 24yrs, MO Ger Ger; Dennis H., son, 15, s, IL IL MO; Francis V., dau, 13, s, IL IL MO; Robert L., son, 5, s, IL IL MO; Georgia L., dau, 4/12, s, IL MO MO; Mary Zeller, mother in law, 75, wid, Ger Ger Ger, to America 1869; Rudolph rents home

Children of ROBERT BARTRUFF and BETTY MATHES are:

4-3-1. LIVING BARTRUFF was born 22 Feb 1947

4-3-2. LIVING BARTRUFF was born 17 Jun 1949

4-4. GEORGIA LORENA BARTRUFF was born 18 Nov 1929 in Anna, Union County, I and died 25 Nov 1980 Hobart, Lake County, IN. She married ROBERT EUGENE DAVIS 18 Jul 1948 in Pickett, Ark. He was born 14 Mar 1929 in Jonesboro, Union County, IL.

1930 Anna City, Union County, IL; April 2, 1930 Rudolph Bartruff, head, 40, m-age 24, IL OH IL, meat cutter-chain store; Rose, wife, 40, m-age 24yrs, MO Ger Ger; Dennis H., son, 15, s, IL IL MO; Francis V., dau, 13, s, IL IL MO; Robert L., son, 5, s, IL IL MO; Georgia L., dau, 4/12, s, IL MO MO; Mary Zeller, mother in law, 75, wid, Ger Ger Ger, to America 1869; Rudolph rents home

1940: Anna, Union County, IL, April 26 & 27, 1940; Rudolph E. Bartruff, head, 50, born IL, no occupation listed; Rose, wife, 50, born IL; Dennis H., 25, s, born IL, truck driver-trucking co; Francis V. O'Brien, dau, 23, s, born IL, machine operator-shoe factory; Robert L. Bartruff, son, 15, s, born IL; Georgia O'Brien, grand dau, 10, s, born IL (sic-Georgia was daughter not grand daughter)

Children of GEORGIA BARTRUFF and ROBERT DAVIS are:

4-4-1. LIVING DAVIS was born 26 Jul 1949

4-4-2. LIVING DAVIS was born 02 Sep 1950

4-4-3. LIVING DAVIS was born 20 Aug 1951

5. HULDAH FREDA BARTRUFF (*FREDERICK A.*⁵, *FREDERICK LUDWIG*⁴, *CHRISTIAN KONRAD*³, *JOHANN LUDWIG*², *MARTIN*¹ *BARTRUF*) was born 06 Apr 1893 in Jonesboro, Union County, IL, and died 01 Jan 1925 in Anna, Union County, IL. Huldah is buried in Jonesboro Cemetery, Jonesboro, Union County, IL. She married WILLIAM OTIS BROWN 11 Aug 1911 in Anna, Union County IL. He was born 18 May 1889 Jonesboro, Union County, IL and died 19 Nov 1973 Jonesboro, Union County, IL. William is buried in Jonesboro Cemetery, Jonesboro, Union County, IL.

1900 Union County, IL, Jun 7&8, 1900; Fred Bartruff, Sep 1854, 45, m-21yrs, farmer, OH Ger Ger; Mary T., Jan 1861, 39, m-21yrs, mother of 8 children-7living, IL Ger Ger; Joseph E., Sep 1881, 18, s, IL OH IL; Emma E., May 1884, 16, s, IL OH IL; Rudy E., Apr 1889, 11, s, IL OH IL; Hulda, Apr 1893, 7, s, IL OH IL; Elda, Jul 1894, 5, s, IL OH IL; Walter B., Feb 1897, 3, s, IL OH IL; Karl W., Sep 1899, 8/12, s, IL OH IL; Fred owns farm, reads/writes

1910 Dist 125, Anna, Union County, IL May 2&3, 1910; Frederick Bartruff, head, 54, m1-30yrs, OH Ger Ger, farmer-general farm; Mary T., wife, 48, m1-30yrs, mother of 8 children-7 living, IL Ger Ger; labor-home farm; Huldah, dau, 17, s, IL OH IL, labor-home farm; Elda, dau 15, s, IL OH IL, labor-home farm; Walter, son, 13, s, IL OH IL, labor-home farm; Carl, son, 11, s, IL OH IL, labor-home farm; Linnie Zoellman, niece, 14, s, IL MO IL, labor-home farm

1920: Reynolds, Union County, IL, January 8 & 9, 1920; William O. Brown, head, 38. IL MO IL, farmer-general farm; Huldah, wife, 26, IL OH IL; Clifford O., son, 7, s, IL IL IL; Paul L., son, 5, s, IL IL IL; Bon R., son, 1 11/12, s, IL IL IL

1930: Reynolds, Union Couty, IL, April 15, 1930; William O. Brown, head, 48, m-age 22yrs, IL IL IL, farmer; Verda, wife, 33, m-age 15 yrs, IL MO IL; Clifford, son, 17, s, IL IL IL; Paul, son, 16, s, IL IL IL; Virginia, dau, 15, s, IL IL IL; Walter, son, 14, s, IL IL IL; Bon, son, 12, s, IL IL IL; Maud, dau, 11, s, IL IL IL; Madaline, dau, 9, s, IL IL IL; Bruce, son, 3 8/12, IL IL IL; Herbert Miller, lodger, 22, s, IL IL IL, farm laborer



photos by Ernie Chapman

“Huldah "Hilda" (Bartruff) Brown died 1 Jan 1925, at her home near Anna, and was buried in Jonesboro Cemetery. She was born east of Anna, near Ebenezer Church, the daughter of Frederick and Mary Bartruff. She joined Ebenezer Church at an early age and remained a member until October 1923, when she joined Vineland Baptist Church. She lived near Balcom during her childhood. She married in August 1914, William Otis Brown, of Jonesboro. They had three sons and one daughter. She also left four brothers and two sisters.” [Jonesboro Gazette, Jonesboro, Union Co, IL, Janaury 25, 1925]

Children of HULDAH BARTRUFF and WILLIAM BROWN are:

5-1. CLIFFORD OTIS BROWN was born 27 Oct 1912, Reynoldsville, IL; and died 18 Apr 1991. He married BERNICE LILLY BELCHER, 03 Jul 1935, Ellis Grove, IL. She was born 19 Nov 1916 Dexter, Stoddard County, MO and died 12 Mar 2007 Anna, Union County, IL

1920: Reynolds, Union County, IL, January 8 & 9, 1920; William O. Brown, head, 38. IL MO IL, farmer-general farm; Huldah, wife, 26, IL OH IL; Clifford O., son, 7, s, IL IL IL; Paul L., son, 5, s, IL IL IL; Bon R., son, 1 11/12, s, IL IL IL

1930: Reynolds, Union Couty, IL, April 15, 1930; William O. Brown, head, 48, m-age 22yrs, IL IL IL, farmer; Verda, wife, 33, m-age 15 yrs, IL MO IL; Clifford, son, 17, s, IL IL IL; Paul, son, 16, s, IL IL IL; Virginia, dau, 15, s, IL IL IL; Walter, son, 14, s, IL IL IL; Bon, son, 12, s, IL IL IL; Maud, dau, 11, s, IL IL IL; Madaline, dau, 9, s, IL IL IL; Bruce, son, 3 8/12, IL IL IL; Herbert Miller, lodger, 22, s, IL IL IL, farm laborer

5-2. LESTER PAUL BROWN was born 02 Mar 1914 in Reynoldsville, IL, and died Mar 1986 in Sullivan, Sullivan County, IN. He married (1) MARGARET ELLIS 06 Aug 1938 in Jonesboro, Union County, IL. He married (2) BETTY JEAN UNKNOWN 03 Apr 1958 in Sullivan County, IN

1920: Reynolds, Union County, IL, January 8 & 9, 1920; William O. Brown, head, 38. IL MO IL, farmer-general farm; Huldah, wife, 26, IL OH IL; Clifford O., son, 7, s, IL IL IL; Paul L., son, 5, s, IL IL IL; Bon R., son, 1 11/12, s, IL IL IL

1930: Reynolds, Union Couty, IL, April 15, 1930; William O. Brown, head, 48, m-age 22yrs, IL IL IL, farmer; Verda, wife, 33, m-age 15 yrs, IL MO IL; Clifford, son, 17, s, IL IL IL; Paul, son, 16, s, IL IL IL; Virginia, dau, 15, s, IL IL IL; Walter, son, 14, s, IL IL IL; Bon, son, 12, s, IL IL IL; Maud, dau, 11, s, IL IL IL; Madaline, dau, 9, s, IL IL IL; Bruce, son, 3 8/12, IL IL IL; Herbert Miller, lodger, 22, s, IL IL IL, farm laborer

Child of LESTER BROWN and MARGARET ELLIS:

5-2-1. LIVING BROWN was born 22 Sep 1939. He married 13 Feb 1963 LIVING WIGGINGTON

5-3. BON RICHARD BROWN was born 14 Feb 1918 in Reynoldsville, IL, and died Feb 1986 in St. Charles, St. Charles County, MO. Bon is buried in St. Charles Memoria

Gardens, St. Charles, St. Charles, County, MO. He married EULA VERN GREEN 22 Feb 1941 in Jackson, MO. She was born in 15 Jul 1923 IL and died in 19 Dec 2006 St. Charles, St. Charles County, MO. Eula is buried in St. Charles Memoria Gardens, St. Charles, St. Charles, County, MO.

1920: Reynolds, Union County, IL, January 8 & 9, 1920; William O. Brown, head, 38. IL MO IL, farmer-general farm; Huldah, wife, 26, IL OH IL; Clifford O., son, 7, s, IL IL IL; Paul L., son, 5, s, IL IL IL; Bon R., son, 1 11/12, s, IL IL IL

1930: Reynolds, Union Couty, IL, April 15, 1930; William O. Brown, head, 48, m-age 22yrs, IL IL IL, farmer; Verda, wife, 33, m-age 15 yrs, IL MO IL; Clifford, son, 17, s, IL IL IL; Paul, son, 16, s, IL IL IL; Virginia, dau, 15, s, IL IL IL; Walter, son, 14, s, IL IL IL; Bon, son, 12, s, IL IL IL; Maud, dau, 11, s, IL IL IL; Madaline, dau, 9, s, IL IL IL; Bruce, son, 3 8/12, IL IL IL; Herbert Miller, lodger, 22, s, IL IL IL, farm laborer



photo by Debbie Walus

Children of BON BROWN and EULA GREEN are:

- 5-3-1. LIVING BROWN was born 19 Apr 1947 Anna, Union Co, IL
- 5-3-2. LIVING BROWN was born 18 May 1950 Mattoon, Coles Co, IL
- 5-3-3. LIVING BROWN was born 28 Oct 1954 Christopher, Franklin Co, IL
- 5-3-4. LIVING BROWN was born 08 Feb 1962 Terre Haute, Vigo Co, IN

5-4. BERNICE MAE BROWN was born 05 Oct 1923 in Jonesboro, Union County, IL, and died 06 Sep 1974 in Granite City, Madison County, IL. She married EVERETT EUGENE SMICK 03 Aug 1945 in Anna, Union County, IL. He was born 05 Aug 1919, and died 28 Jun 2001 in Granite City, Madison County, IL.

Children of BERNIECE BROWN and EVERETT SMICK are:

5-4-1. LIVING SMICK was born 26 Dec 1946, Anna, Union County, IL

5-4-2. LIVING SMICK was born 17 Feb 1949, Anna, Union County, IL

6. ELDA BARTRUFF (*FREDERICK A.⁵, FREDERICK LUDWIG⁴, CHRISTIAN KONRAD³, JOHANN LUDWIG², MARTIN¹ BARTRUF*) was born 30 Jul 1894 in Anna, Union County, IL, and died 15 Feb 1961 in IL. She married WILLIAM EDWARD FREEMAN 30 Jan 1916 in Anna, Union County, IL. He was born Jun 1895 IL and died 19 Apr 1953 in Ware, IL.

1900 Union County, IL, Jun 7&8, 1900; Fred Bartruff, Sep 1854, 45, m-21yrs, farmer, OH Ger Ger; Mary T., Jan 1861, 39, m-21yrs, mother of 8 children-7living, IL Ger Ger; Joseph E., Sep 1881, 18, s, IL OH IL; Emma E., May 1884, 16, s, IL OH IL; Rudy E., Apr 1889, 11, s, IL OH IL; Hulda, Apr 1893, 7, s, IL OH IL; Elda, Jul 1894, 5, s, IL OH IL; Walter B., Feb 1897, 3, s, IL OH IL; Karl W., Sep 1899, 8/12, s, IL OH IL; Fred owns farm, reads/writes

1910 Dist 125, Anna, Union County, IL May 2&3, 1910; Frederick Bartruff, head, 54, m1-30yrs, OH Ger Ger, farmer-general farm; Mary T., wife, 48, m1-30yrs, mother of 8 children-7 living, IL Ger Ger; labor-home farm; Huldah, dau, 17, s, IL OH IL, labor-home farm; Elda, dau 15, s, IL OH IL, labor-home farm; Walter, son, 13, s, IL OH IL, labor-home farm; Carl, son, 11, s, IL OH IL, labor-home farm; Linnie Zoellman, niece, 14, s, IL MO IL, labor-home farm

1920: Reynolds, Union County, IL, January 3 & 5, 1920; William E. Freeman, head, 28, MO MO MO, salesman-general store; Elda A., wife, 25, IL OH IL

1930: Reynolds, Union Couty, IL, April 3, 1930; William E. Freeman, head, 37, m-age 27yrs, MO MO MO, sales clerk-general mdse; Elda, wife, 35, m-age 21yrs, IL OH IL; William F., son, 4 3/12, IL OH IL; Wilma J., dau, 9/12, IL OH IL

1940: Reynoldsville, Union Co, IL, April 20, 1940; W.E. Freeman, head, 48, born MO, grain buyer-wheat & corn buyer; Elda, wife, 45, born IL; Fredrick, son, 14, s, born IL; Willma, dau, 10, s, born IL

Children of ELDA BARTRUFF and WILLIAM EDWARD FREEMAN are:

6-1. WILLIAM FREDERICK FREEMAN was born 14 Nov 1925 in Reynoldsville, IL and died 25 Nov 1997 Navasota, Grimes County, TX. He married (1) SARAH ELIZABETH MORGAN 27 Jan 1949 in Anna, Union County, IL. He married (2) GEORGIA LEE BELCHER 17 Oct 1964 in Chicago, Cook County, IL

1930: Reynolds, Union Couty, IL, April 3, 1930; William E. Freeman, head, 37, m-age 27yrs, MO MO MO, sales clerk-general mdse; Elda, wife, 35, m-age 21yrs, IL OH IL; William F., son, 4 3/12, IL OH IL; Wilma J., dau, 9/12, IL OH IL

1940: Reynoldsville, Union Co, IL, April 20, 1940; W.E. Freeman, head, 48, born MO, grain buyer-wheat & corn buyer; Elda, wife, 45, born IL; Fredrick, son, 14, s, born IL; Willma, dau, 10, s, born IL

Children of WILLIAM FREEMAN and SARAH MORGAN are:

6-1-1. LIVING FREEMAN was born 13 Jul 1953

6-1-2. LIVING FREEMAN was born 02 Dec 1956

6-1-3. LIVING FREEMAN was born 02 Jan 1963

6-2. WILMA JEAN FREEMAN was born 13 Jul 1929, Reynoldsville, IL. She married (1) CREAS EAKIN, 26 Jun 1948, Chicago, Cook County, IL. He was born 28 Jan 1921 AR and died 26 Nov 1964, Chicago, Cook County, IL. She married (2) CHARLES VAUGHN, 18 Apr 1970, Chicago, Cook County, IL

1930: Reynolds, Union Couty, IL, April 3, 1930; William E. Freeman, head, 37, m-age 27yrs, MO MO MO, sales clerk-general mdse; Elda, wife, 35, m-age 21yrs, IL OH IL; William F., son, 4 3/12, IL OH IL; Wilma J., dau, 9/12, IL OH IL

1940: Reynoldsville, Union Co, IL, April 20, 1940; W.E. Freeman, head, 48, born MO, grain buyer-wheat & corn buyer; Elda, wife, 45, born IL; Fredrick, son, 14, s, born IL; Willma, dau, 10, s, born IL

7. WALTER BENJAMIN BARTRUFF (*FREDERICK A.*⁵, *FREDERICK LUDWIG*⁴, *CHRISTIAN KONRAD*³, *JOHANN LUDWIG*², *MARTIN*¹ *BARTRUF*) was born 07 Feb 1897 in Anna, Union County, IL, and died 06 Feb 1950 in Anna, Union County, IL. He married BERTHA LELA TERRELL 25 Apr 1918 in Anna, Union County, IL. She was born 05 Feb 1899 IL and died 16 May 1983 Anna, Union County, IL

1900 Union County, IL, Jun 7&8, 1900; Fred Bartruff, Sep 1854, 45, m-21yrs, farmer, OH Ger Ger; Mary T., Jan 1861, 39, m-21yrs, mother of 8 children-7living, IL Ger Ger; Joseph E., Sep 1881, 18, s, IL OH IL; Emma E., May 1884, 16, s, IL OH IL; Rudy E., Apr 1889, 11, s, IL OH IL; Hulda, Apr 1893, 7, s, IL OH IL; Elda, Jul 1894, 5, s, IL OH IL; Walter B., Feb 1897, 3, s, IL OH IL; Karl W., Sep 1899, 8/12, s, IL OH IL; Fred owns farm, reads/writes

1910 Dist 125, Anna, Union County, IL May 2&3, 1910; Frederick Bartruff, head, 54, m1-30yrs, OH Ger Ger, farmer-general farm; Mary T., wife, 48, m1-30yrs, mother of 8 children-7 living, IL Ger Ger; labor-home farm; Huldah, dau, 17, s, IL OH IL, labor-home farm; Elda, dau 15, s, IL OH IL, labor-home farm; Walter, son, 13, s, IL OH IL, labor-home farm; Carl, son, 11, s, IL OH IL, labor-home farm; Linnie Zoellman, niece, 14, s, IL MO IL, labor-home farm

1918 Walter Benjamin Bartruff World War I Draft Registration

Serial No. 21 Registration No. 61

1 Name Walter Benjamin Bartruff (Print)
(Last) (First) (Middle)

2 Date of birth Feb 7 1897
(Mo.) (Day) (Yr.)

3 Place of birth Anna, Ill.
(City or town) (State)

4 Education Anna, Ill. 71.54.
(City or town) (State)

5 I am Self (Print)
(Head of family) (Wife) (Son) (Daughter) (Other)

6 If not a citizen of the United States, give name and date of naturalization

7 Name of employer Self (Print)
(Name of employer) (Address of employer)

8 Name of nearest relative Fred Bartruff (Print)
(Name of nearest relative) (Address of nearest relative)

9 I declare that I have verified above answers and that they are true.
Walter Benjamin Bartruff (Signature)
T.M.C.A. Form 1 (1-21)

REGISTRATION CARD.

REGISTRAR'S REPORT 127237

1 Name Walter Benjamin Bartruff (Print)
(Last) (First) (Middle)

2 Date of birth Feb 7 1897
(Mo.) (Day) (Yr.)

3 Place of birth Anna, Ill.
(City or town) (State)

4 Education Anna, Ill. 71.54.
(City or town) (State)

5 I am Self (Print)
(Head of family) (Wife) (Son) (Daughter) (Other)

6 If not a citizen of the United States, give name and date of naturalization

7 Name of employer Self (Print)
(Name of employer) (Address of employer)

8 Name of nearest relative Fred Bartruff (Print)
(Name of nearest relative) (Address of nearest relative)

9 I declare that I have verified above answers and that they are true.
Walter Benjamin Bartruff (Signature)
T.M.C.A. Form 1 (1-21)

REGISTRATION CARD.

1920 Balcom Pct, Union County, IL; January 13, 14, & 15, 1920; Walter B. Bartruff, head, 22, m, IL OH IL; Lela B., wife, 20, m, IL KY IL; Wayne W., son, 3/12, s, IL IL IL; Walter rents farm

1930 Balcom Pct, Union County, IL, April 9, 1930; Walter B. Bartruff, head, 33, m-age 23yrs, IL OH IL, farming-general farm; Lela B., wife, 31, m-age 19yrs, IL KY IL; Wayne W., son, 10, s, IL IL IL; Belmont C., son, 8, s, IL IL IL; Harold E., son, 5, s, IL IL IL; June M., dau, 2 10/12, s, IL IL IL; Walter owns farm

1942 Walter Benjamin Bartruff World War II Draft Registration

REGISTRATION CARD—(Men born on or after April 28, 1877 and on or before February 16, 1897)

SERIAL NUMBER 1443 1. NAME (Print) Walter Benjamin Bartruff ORDER NUMBER
(Last) (First) (Middle)

2 PLACE OF RESIDENCE (Print) R.F.D. 1 Anna Union Illinois
(Number and street) (Town, township, village, or city) (County) (State)

(THE PLACE OF RESIDENCE GIVEN ON THE LINE ABOVE WILL DETERMINE LOCAL BOARD JURISDICTION; LINE 2 OF REGISTRATION CERTIFICATE WILL BE IDENTICAL)

3. MAILING ADDRESS Same
(Mailing address if other than place indicated on line 2. If same insert word same)

4. TELEPHONE None 5. AGE IN YEARS 45 6. PLACE OF BIRTH Anna, Illinois
(Number) (Date) (Day) (Month) (Year) (City or town) (State or country)

7. NAME AND ADDRESS OF PERSON WHO WILL ALWAYS KNOW YOUR ADDRESS Frank Kapsilber - Anna, Illinois
(Name) (Address) (City or town) (State or country)

8. EMPLOYER'S NAME AND ADDRESS Self
(Name) (Address) (City or town) (State or country)

9. PLACE OF EMPLOYMENT OR BUSINESS R.F.D. 1 Anna Union Ill.
(Number and street or P. O. number) (Town) (County) (State)

I AFFIRM THAT I HAVE VERIFIED ABOVE ANSWERS AND THAT THEY ARE TRUE.
Walter Benjamin Bartruff (Signature)

D. S. S. Form 1 (Revised 4-1-42) (over) 16-51420-2

Children of WALTER BARTRUFF and BERTHA TERRELL are:

7-1. WAYNE WATSON BARTRUFF was born 15 Oct 1919 in Anna, Union County, IL, and died 13 Oct 1968 in St. Louis, MO. He married FLORENCE BRASEL 05 Jul 1947 in Colden, IL.

1920 Balcom Pct, Union County, IL; January 13, 14, & 15, 1920; Walter B. Bartruff, head, 22, m, IL OH IL; Lela B., wife, 20, m, IL KY IL; Wayne W., son, 3/12, s, IL IL IL; Walter rents farm

1930 Balcom Pct, Union County, IL, April 9, 1930; Walter B. Bartruff, head, 33, m-age 23yrs, IL OH IL, farming-general farm; Lela B., wife, 31, m-age 19yrs, IL KY IL; Wayne W., son, 10, s, IL IL IL; Belmont C., son, 8, s, IL IL IL; Harold E., son, 5, s, IL IL IL; June M., dau, 2 10/12, s, IL IL IL; Walter owns farm

Children of WAYNE BARTRUFF and FLORENCE BRASEL are:

7-1-1. LIVING BARTRUFF was born 11 Dec 1949

7-1-2. LIVING BARTRUFF was born 10 Feb 1952

7-1-3. LIVING BARTRUFF was born 28 Aug 1955

7-2. COURTNEY BELMONT BARTRUFF was born 19Apr 1922, Anna, Union County, IL and died 09 Oct 1955, Anna, Union County, IL. He married ZOE ANN MURPHY, 25 Mar 1944, Dongola, Union County, IL.

1930 Balcom Pct, Union County, IL, April 9, 1930; Walter B. Bartruff, head, 33, m-age 23yrs, IL OH IL, farming-general farm; Lela B., wife, 31, m-age 19yrs, IL KY IL; Wayne W., son, 10, s, IL IL IL; Belmont C., son, 8, s, IL IL IL; Harold E., son, 5, s, IL IL IL; June M., dau, 2 10/12, s, IL IL IL; Walter owns farm

Child of COURTNEY BARTRUFF and ZOE ANN MURPHY:

7-2-1. RONALD COURTNEY BARTRUFF was born 04 Mar 1946 Anna, Union County, IL and died 07 Mar 1946 Anna, Union County, IL

7-3. HAROLD EUGENE BARTRUFF was born 13 Dec 1924 in Anna, Union County Ill, and died 15 Sep 1991. He married BETTY JOAN TWEEDY 17 Feb 1951 in Jonesboro, Union County, IL.

1930 Balcom Pct, Union County, IL, April 9, 1930; Walter B. Bartruff, head, 33, m-age 23yrs, IL OH IL, farming-general farm; Lela B., wife, 31, m-age 19yrs, IL KY IL; Wayne W., son, 10, s, IL IL IL; Belmont C., son, 8, s, IL IL IL; Harold E., son, 5, s, IL IL IL; June M., dau, 2 10/12, s, IL IL IL; Walter owns farm

Children of HAROLD BARTRUFF and BETTY TWEEDY are:

7-3-1. LIVING BARTRUFF was born 01 Aug 1958

7-3-2. LIVING BARTRUFF was born 27 Sep 1961

7-4. JUNE MAXINE BARTRUFF was born 27 Jun 1927, Anna, Union County, IL and died 14 Sep 2010. She married OLEN O. OSMAN, 31 Oct 1945, Little Rock, Ark. He was born 27 Jan 1927 and died Feb 1989 Jonesboro, Union County, IL

1930 Balcom Pct, Union County, IL, April 9, 1930; Walter B. Bartruff, head, 33, m-age 23yrs, IL OH IL, farming-general farm; Lela B., wife, 31, m-age 19yrs, IL KY IL; Wayne W., son, 10, s, IL IL IL; Belmont C., son, 8, s, IL IL IL; Harold E., son, 5, s, IL IL IL; June M., dau, 2 10/12, s, IL IL IL; Walter owns farm

8. CARL WILLIAM BARTRUFF (*FREDERICK A.⁵, FREDERICK LUDWIG⁴, CHRISTIAN KONRAD³, JOHANN LUDWIG², MARTIN¹ BARTRUF*) was born 15 Sep 1899 in Anna, Union County, IL, and died 11 Dec 1964 in Salem, Marion County, OR. He married MARTHA O. AMMANN 18 Nov 1926 in Salem, Marion County, OR. She was born 16 Feb 1908 in OR, and died 05 Jan 1994 in Portland, Washington County, OR.

1900 Union County, IL, Jun 7&8, 1900; Fred Bartruff, Sep 1854, 45, m-21yrs, farmer, OH Ger Ger; Mary T., Jan 1861, 39, m-21yrs, mother of 8 children-7living, IL Ger Ger; Joseph E., Sep 1881, 18, s, IL OH IL; Emma E., May 1884, 16, s, IL OH IL; Rudy E., Apr 1889, 11, s, IL OH IL; Hulda, Apr 1893, 7, s, IL OH IL; Elda, Jul 1894, 5, s, IL OH IL; Walter B., Feb 1897, 3, s, IL OH IL; Karl W., Sep 1899, 8/12, s, IL OH IL; Fred owns farm, reads/writes

1910 Dist 125, Anna, Union County, IL May 2&3, 1910; Frederick Bartruff, head, 54, m1-30yrs, OH Ger Ger, farmer-general farm; Mary T., wife, 48, m1-30yrs, mother of 8 children-7 living, IL Ger Ger; labor-home farm; Huldah, dau, 17, s, IL OH IL, labor-home farm; Elda, dau 15, s, IL OH IL, labor-home farm; Walter, son, 13, s, IL OH IL, labor-home farm; Carl, son, 11, s, IL OH IL, labor-home farm; Linnie Zoellman, niece, 14, s, IL MO IL, labor-home farm

World War I Draft Card

REGISTRATION CARD	
Serial Number 30	Index Number 220
Name Carl William Bartruff	
Place of Birth Anna Union Ill.	
Age in Years 78	Date of Birth Sept 15 1899
RACE White <input checked="" type="checkbox"/> Negro <input type="checkbox"/> Chinese <input type="checkbox"/> Indian <input type="checkbox"/> Japanese <input type="checkbox"/> Korean <input type="checkbox"/> Hawaiian <input type="checkbox"/> Other <input type="checkbox"/>	
U. S. CITIZEN Natural Born <input checked="" type="checkbox"/> Naturalized <input type="checkbox"/> Came to U.S. before 1892 <input type="checkbox"/> Alien <input type="checkbox"/>	
PRESENT OCCUPATION Farming	
EMPLOYER'S NAME Fred Bartruff	
PLACE OF EMPLOYMENT Anna Union Ill.	
NEAREST RELATIVE Fred Bartruff	
SIGNATURE OF REGISTRANT <i>Carl William Bartruff</i>	

REGISTRAR'S REPORT	
DESCRIPTION OF REGISTRANT	
HEIGHT 5' 8"	WEIGHT 150
HAIR Brown	COLORED Blue
COMPLEXION Fair	SCARS OR MARKS None
Is the person in a state of mind, body, or in the absence of, physically disqualified?	
No <input checked="" type="checkbox"/> Yes <input type="checkbox"/>	
SIGNATURE OF REGISTRAR <i>Edw. J. Woodworth</i>	
Date of Registration Sept 12 - 1918	
Union Co. Local Board Room No. 6 Anna Nat'l Bank Bldg Anna, Ill.	

1920 Balcom Pct, Union County, IL; January 13,14 &15, 1920; Frederick Bartruff, head, 65, m, OH Ger-Bavaria IL, farmer; Mary T., wife, 56, m, IL Ger-Bavaria Ger-Bavaria; Carl W., son, 20, m, IL OH IL, laborer-home farm; Helen M., daughter in law, 18, m, IL IL IL; Frederick owns his own farm

1930 Pringle Pct, Marion County, OR; April 7, 1930: Carl W. Bartruff, head, 30, m-age27yrs, IL OH IL, bleacher-paper mill; Martha O., wife, m-age18yrs, OR Ger Ger, finisher-portrait studio, [Martha's father b. Bremen-Hoffen, Germany; mother b. Gotha, Germany]

1940: Salem, Marion County, OR, April 20-22, 1940; Carl W. Bartruff, head, 40, b. IL, supervisor of farm-general farming; Martha A. wife, 31, b. OR; Carl E., son 4, s, b. OR

Child of CARL BARTRUFF and MARTHA AMMANN is:

8-1. CARL EUGENE BARTRUFF was born 01 Feb 1936 in Salem, Marion County, OR He (m1) JOANNE J. KIZZIAH 14 Feb 1957 Salem, Marion Co, OR. She was born 24 Mar 1938. He (m2) PATRICIA REBECCA DAVIS 28 Sep 1965 St. Helens, Columbia County, OR. She was born in 1936. She is buried in Union Cemetery, Portland, Washington County, OR.

1940: Salem, Marion County, OR, April 20-22, 1940; Carl W. Bartruff, head, 40, b. IL, supervisor of farm-general farming; Martha A. wife, 31, b. OR; Carl E., son 4, s, b. OR

Children of CARL BARTRUFF and JOANN KIZZIAH are:

8-1-1. LIVING BARTRUFF was born 27 Apr 1958 Salem, Marion County, OR

8-1-2. LIVING BARTRUFF was born 17 Jun 1961 Salem, Marion County, OR

Chapter 7-2-iv

John Bartruff



Generation V

John Bartruff



iii. **JOHN BARTRUFF** (*FREDERICK LUDWIG*⁴, *CHRISTIAN KONRAD*³, *JOHANN LUDWIG*², *MARTIN*¹ *BARTRUF*) was born 13 Feb 1857 in Scioto County, OH, and died 16 Nov 1929 in Howell Prairie, Marion County, OR. He married KATHERINE R. LOEB 24 Feb 1881 in Union County, IL, daughter of CASPER LOEB and ELIZABETH DUKSHIED. She was born Jan 1857 in KY, and died 27 Jan 1931 in Salem, Marion, OR.

1860 Scioto Twp, Pike County, PO Piketon, OH July 19, 1860; 775 696 Badroof, Frederick 34m Farmer \$400-\$300 Wurtemberg; Fredericka 28f OH; Charles 7m OH; Frederick 5m OH; John 4m OH; Catherine 1f OH; (father) Badroof, Conrad 68m Shoemaker \$0-\$50 Wuertemberg

1870 Dongola Pct, Union County, IL, June 8, 1870; Frederic Bartroff, 44, farmer, \$2000-\$200, Germany; Catherine, 37, housekeeper, Germany; Charles, 16, farmer, OH; Frederic, 14, OH; John, 12, OH; Catherine, 10, OH; Jacob, 8, OH; Mary, 6, OH; Minnie, 4, OH; Joseph, 2, IL

1880 Jonesboro Pct, Union County, IL, 3 Jul 1880 Bartruff, Frederick 54 farmer Germany; Fredrica 49 keeping house Germany; Kate 21 OH; Charles 26 carpenter OH; John 23 farmer OH; Jacob 19 OH; Mary 17 OH; Mina 15 OH; Joseph 11 IL; Willie 8 IL; Theresa 6 IL

“LOCAL CHAT.--Two brothers, John and Henry BOYD, one leaving near Cobden, the other at Jonesboro, living practically in the same neighborhood have grown to manhood, and until Thursday of last week knew nothing of the existence of each other. They were taken from the poor farm when very small. Cobden parties taking the eldest one, now 26, who took the name SNYDER, and knew no better until a few weeks ago. He was told his real name, also that he had a brother. He came down last Thursday and found his brother, who makes his home with John BARTRUFF, south of town. Truth is indeed stronger than fiction.” [Union County News, Union County, IL 1888--The Talk Friday, September 28, 1888]



John Bartruff Sawmill

Those on far right believed to be Lena and John Robert Bartruff with their two children Omer and Frieda [contributed by Robert Bartruff]

“CENTER HILL SCHOOL, Oct. 10. --John BARTRUFF has completed the work on the public road with his engine and now has it in his saw mill ready for sawing next Monday.” [Union County News, Union County, IL 1888--The Talk]

“CENTER HILL SCHOOL, Feb. 13.--John BARTRUFF has placed his new engine in the mill and is doing business.” [Union County News, Union County, IL 1889--The Talk]

1900 Union County, IL; June 7-8, 1900; John Bartruff, head, Feb 1857, 43, m-19yrs, OH Ger Ger; Katherine, wife, Jan 1857, 43, m-19 yrs, mother of 1 child-1 living, KY Ger Ger; John R., son, Jan 1883, 7, s, IL OH KY; John is farmer, owns farm, reads/writes

1910 Dist 94, Wetaug, Pulaski County, IL April 19-20, 1910; John Bartruff, head, 53, m1-29yrs, OH Ger Ger, farmer-general farm; Kate, wife, 53, m1-29yrs, 1 child-1living, KY Ger Ger; Robert, son, 27, m1-4yrs, IL OH KY, farmer-home farm; Lena, dau in law, 23, m1-4yrs, 2 children-2 living; IL IL IL; John O., grandson, 2, s, IL IL IL; Freda, granddau, 1 ½, s, IL IL IL



John and Katherine (Loeb) Bartruff
[photo contributed by Peggy Bartruff]

"John BARTRUFF, age 72, died at his home seven miles east of Salem. Survived by his widow, Kate, of Salem; and brothers and sisters as follows: Jake and William of Illinois; Charles BARTRUFF and Mrs. Kate SCHARF of Salem; Mrs. Minnie WIESS and Mrs. Charles BAUER of Illinois; also eight grandchildren; no children living. Funeral services Tuesday at 1:30 o'clock from Clough-Taylor chapel, with interment in Murphy's cemetery on the Silverton road." Statesman Nov 19, 1929.

"Mrs. Kate BARTRUFF, 73, for 19 years a resident of Marion county, died yesterday. She was born in Kentucky. Funeral services will be held in Salem Thursday." [Oregonian Jan 29, 1931]
Burial: Howell Prairie Cemetery, Howell Prairie, Marion County, OR

"Mrs. John Bartruff died 27 Jan 1931. Her husband died 16 Nov 1929. He was a farmer south of Jonesboro before moving to Oregon years ago. Mrs. Lena Bartruff, of Salem, Ore., was a daughter-in-law." [Jonesboro Gazette, February 27, 1931]

OREGON STATE BOARD OF HEALTH
CERTIFICATE OF DEATH

1 PLACE OF DEATH: County Marion State Oregon State Registered No. 900
 Township _____ or Village _____ Local Registered No. 2,7
 City Salem No. 7 miles East of Salem St. _____ Ward _____
 (If death occurred in a hospital or institution, give its name, location of street and number)

2 FULL NAME John Bartruff
 (a) Residence No. West Salem (b) Place of death _____
 Length of residence in city or town where death occurred _____ (c) If deceased, give city or town and state _____
 Length of residence in U. S. if of foreign birth? yrs. _____ mos. _____

3 SEX Male COLOR OR RACE White 4 MARRIAGE Married
 5a If married, widow, or divorced _____
 5b If married, give name of _____
 5c If married, give date of _____

6 DATE OF BIRTH (month, day, and year) Feb. 13 1857
 7 AGE Years _____ Months _____ Days _____ If less than 1 day, _____ hrs. _____ min.

8 OCCUPATION OF DECEASED (a) Trade, profession, or occupation (last of work) Farmer
 (b) General nature of industry, business, or establishment in which employed (or employer) _____
 (c) Name of employer _____

9 BIRTHPLACE (city or town) _____ (State or territory) Ohio
 10 NAME OF FATHER Fred Bartruff
 11 BIRTHPLACE OF FATHER (city or town) _____ (State or territory) Germany
 12 MARRIAGE NAME OF MOTHER Spangler
 13 BIRTHPLACE OF MOTHER (city or town) _____ (State or territory) Germany

14 Informant Charley Bartruff
 (Address) Salem Ore
 15 Filed 11-22-29 Chas. A. Taylor Registrar

16 DATE OF DEATH (month, day, and year) Nov. 18 1929
 17 I HEREBY Certify That I attended deceased from _____
 to _____ at _____
 and that I last saw him alive at _____
 occurred on the date stated above, at _____
 The CAUSE OF DEATH was as follows:
Chorea of Stomach
 (duration) _____ yrs. _____ mos. _____ days
 CONTRIBUTORY (Secondary) _____ yrs. _____ mos. _____ days
 18 Where was disease contracted (if not at place of death) _____ Date of _____
 Did an operation precede death? No Date of _____
 For relief of what condition? _____
 Was there an autopsy? No
 What test confirmed diagnosis? Clinical
 (Signed) J. N. Thompson M. D.
 Nov. 18 1929 (Address) Salem Ore
 * State the Disease Causing Death, or in deaths from Violent Cause, state (1) Means and Nature of Injury, and (2) whether Accidental, Suicidal, or Homicidal. (See reverse side for additional space.)

19 PLACE OF BURIAL, CREMATION OR REMOVAL Murphy Cemetery
 20 DATE OF BURIAL Nov. 19 1929
 21 UNDERTAKER Chas. A. Taylor
 22 SIGNATURE OF UNDERTAKER Chas. A. Taylor
 23 SIGNATURE OF REGISTRAR Chas. A. Taylor



KATHERINE R. LOEB BARTRUFF:

1880 South Pass, Union County, IL; Casper Lope (sic), 56, farmer, Ger Ger Ger; Elizabeth, 54, wife, keeps house, Ger Ger Ger; Katy, 22, dau, KY Ger Ger; Henry, 18, son, IL Ger Ger; Mary, 16, dau, IL Ger Ger; Robert, 14, son, IL Ger Ger; John H., 4, son, IL Ger Ger

1920: Chemawa Pct, Marion Co, OR; John Bartruff, head, head, 62, farmer-general farm; Kate, wife, 63, KY Ger Ger

1930 Fairgrounds Pct, Marion County, OR; April 28, 1930; RD 7 Silverton Road; Kate Bartruff, head, 73, widow, KY Ger Ger; John C. Pease, hired man, 55, m-age 24yrs, IL MI OH, laborer-general farm

Child of JOHN BARTRUFF and KATHERINE LOEB is:

1. JOHN ROBERT BARTRUFF was born 18 Jan 1883 in Jonesboro, Union County IL, and died 22 Feb 1927 in Salem, Marion County, OR. He married LENA MAUDE KNUPP 04 Oct 1906 in Jonesboro, Union County, IL. She was born 14 Oct 1885, and died 10 Aug 1958 in Salem, Marion, County OR. Both are buried at Howell Prairie Cemetery, Howell Prairie, Marion Co, OR

Descendants of
John Bartruff
and
Katherine R. Loeb

1. JOHN ROBERT BARTRUFF was born 18 Jan 1883 in Jonesboro, Union County, IL and died 22 Feb 1927 in Salem, Marion County, OR. He married LENA MAUDE KNUPP 04 Oct 1906 in Jonesboro, Union County, IL. She was born 14 Oct 1885, and died 10 Aug 1958 in Salem, Marion County OR. Both are buried at Howell Prairie Cemetery, Howell Prairie, Marion Co, OR



Back row (l-r) Lena (Knupp) and John Robert Bartruff

Middle row: John Omer Bartruff

Front row (l-r) John, Virginia, Frieda and Katherine (Loeb) Bartruff

1900 Union County, IL; June 7-8, 1900; John Bartruff, head, Feb 1857, 43, m-19yrs, OH Ger Ger; Katherine, wife, Jan 1857, 43, m-19 yrs, mother of 1 child-1 living, KY Ger Ger; John R., son, Jan 1883, 7, s, IL OH KY; John is farmer, owns farm, reads/writes

1910 Dist 94, Wetaug, Pulaski County, IL April 19-20, 1910; John Bartruff, head, 53, m1-29yrs, OH Ger Ger, farmer-general farm; Kate, wife, 53, m1-29yrs, 1 child-living, KY Ger Ger; Robert, son, 27, m1-4yrs, IL OH KY, farmer-home farm; Lena, dau in law, 23, m1-4yrs, 2 children-2 living; IL IL IL; John O., grandson, 2, s, IL IL IL; Freda, granddau, 1 ½, s, IL IL IL

1918 John Robert Bartruff World War I draft registration

REGISTRATION CARD		REGISTRAR'S REPORT 36-1-7 "C"	
SERIAL NUMBER 1 <i>John Robert Bartruff</i>	ORDER NUMBER 1180	DESCRIPTION OF REGISTRANT	
2 PERMANENT HOME ADDRESS: <i>R.R. 7 Salem Marion Oregon</i>		HEIGHT BUILD COLOR OF EYES COLOR OF HAIR Tall Medium Short Slender Medium Stout 21 22 23 24 25 26 27 <i>brown light</i>	
3 Age in Years <i>36</i> Date of Birth <i>Jan 18th 1883</i>		28 Has person lost arm, leg, hand, eye, or is he obviously physically disqualified? (Specify) <i>No</i>	
4 RACE White <input checked="" type="checkbox"/> Negro <input type="checkbox"/> Oriental <input type="checkbox"/> Indian <input type="checkbox"/> Chinese <input type="checkbox"/> Japanese <input type="checkbox"/>		30 I certify that my answers are true; that the person registered has read or has had read to him his own answers; that I have witnessed his signature or mark, and that all of his answers of which I have knowledge are true, except as follows:	
5 U. S. CITIZEN Native Born <input checked="" type="checkbox"/> Naturalized <input type="checkbox"/> Citizen by Father's Naturalization <input type="checkbox"/> Declared <input type="checkbox"/> Non-Declared <input type="checkbox"/>		Signature of Registrar: <i>Lester M. Van Chave</i> Date of Registration: <i>Sept 12th 18</i>	
16 PRESENT OCCUPATION <i>farming</i> 17 EMPLOYER'S NAME		Local Board for Division No. 1. for the County of Marion, State of Oregon. Salem, Oregon (STAMP OF LOCAL BOARD) (The stamp of the Local Board having jurisdiction of the area in which the registrant has his permanent home shall be placed in this box.)	
18 PLACE OF EMPLOYMENT BUSINESS			
19 NEAREST RELATIVE Name <i>Lena Bartruff</i> Address <i>R.R. 7 Salem Marion Oregon</i>			
I AFFIRM THAT I HAVE VERIFIED ABOVE ANSWERS AND THAT THEY ARE TRUE P. M. G. O. Form No. 1 (Red) <i>John Robert Bartruff</i>			

1920 Fairgrounds Pct, Marion County, OR; January 14, 1920; Robert Bartruff, head, 36, m, IL OH KY, laborer-farm; Lena, wife, 34, m, IL IL IL; Omer, son, 12, s, IL IL IL; Frieda, dau, 11, s, IL IL IL; Virginia, dau, 7, s, OR IL IL; Cecil, son, 5, s, OR IL IL; Roberta, dau, 2, s, R IL IL; David, son, 3/12, s, OR IL IL



Robert Bartruff



"Robert BARTRUFF, 44, died at his home on the Silverton road Feb. 22. He is survived by his widow, Lena; and seven children, Omer, Frieda, Virginia, Cecil Paul, Robert, David and George; and by his father and mother, Mr. and Mrs. John BARTRUFF, all of the same address. Funeral announcements later by Webb's funeral parlor." Oregon Statesman Feb. 23 1927. [Burial: Feb 1927, Howell Prairie Cemetery, Howell Prairie, Marion County, OR; Cause of Death: pneumonia]

"John Robert Bartruff died 22 Feb 1927, at Middle Grove (or Salem), Ore., aged 44 years, 1 month, 5 days. He was born 18 Jan 1883, in Jonesboro, the only child of John and Kate Bartruff. He used to live in Union County. He married on 6 Oct 1906, Lena Knupp. One son died in infancy. He was a member of Middle Grove Evangelical Church for 16 years. He left a widow, four sons, three daughters, and his parents, of Oregon." [Jonesboro Gazette, March 4, 1927]

1930 Fairgrounds Pct, Marion County, OR; April 28, 1930, RD 7 Silverton Road; Lena Bartruff, head, 44, widow, IL IL IL; Virginia, dau, 18, s, OR IL IL, stenographer-State Treasurer; Cecil P., son, 15, s, OR IL IL; Roberta H., dau, 12, s, OR IL IL; David, son, 10, s, OR IL IL; George, son, 8, s, OR IL IL; Robert, son, 2, s, OR IL IL; Lena rents home for \$15 a month

1940: Fairgrounds Pct, Marion Co, OR, April 9, 1940; Lena M. Bartruff, head, 54, wd, b. IL; E. David, son, 20, s, b. OR; George Z., son, 18, s, b. OR; Robert J., son, 12, s, b. OR



Lena Knupp Bartruff
[contributed by Maxine Bartruff]

"At a Salem hospital Sunday, Aug 10, late resident of 6102 Silverton Rd. NE. Survived by five sons, John Omar Bartruff, Emery David Bartruff, George Z. Bartruff, all Salem; Robert James Bartruff, Renton, Wash., Cecil Paul Bartruff, Stamford, Tex.; three daughters, Mrs. Frieda L. Schwab, Portland, Mrs. Helen Roberta Croker, Monument, Or., Mrs. Virginia Fryberger; one brother, John Cecil Knupp, St. Louis, Mo.; three sisters, Mrs. Minnie Lichiliter, Montana, Ill., Mrs. Verna Goodman, Centralia, Ill., Mrs. Bertie Misenhiemer, Dongola, Ill., 19 grandchildren and seven great-grandchildren. Services will be held Tuesday, Aug. 12 at 2 p.m. in the Virgil T. Golden Chapel with Rev. Richard Tusan Jr. officiating. Interment will be in the Howell Cemetery. Should friends desire, contributions may be sent to the building fund of the Middle Grove Evangelical United Brethern Church." [Oregon Statesman Aug 11, 1958]

Children of JOHN BARTRUFF and LENA KNUPP are:

1-1. JOHN OMER BARTRUFF was born 15 Jun 1907 in Jonesboro, Union County, IL, and died 16 Feb 1959 in Salem, Marion County, OR. He married (1) BERTHA MARGARET YUNG 04 Jan 1930 in Salem, Marion County, OR, daughter of HENRY YUNG and LAURA HAMILTON. She was born Jan 1911, and died 07 Dec 1951 in Portland, Multnomah County, OR. He married (2) DOROTHY MAE RICHARDSON 10 May 1952 in Stevenson, WA. She was born 12 Feb 1928 and died 18 Nov 2003.



Back: Bertha, Omer,
Middle: Ronald,
Front: Ralph, Celeste Bartruff
[photo contributed by Patti Bartruff]

1920 Fairgrounds Pct, Marion County, OR; January 14, 1920; Robert Bartruff, head, 36, m, IL OH KY, laborer-farm; Lena, wife, 34, m, IL IL IL; Omer, son, 12, s, IL IL IL; Frieda, dau, 11, s, IL IL IL; Virginia, dau, 7, s, OR IL IL; Cecil, son, 5, s, OR IL IL; Roberta, dau, 2, s, OR IL IL; David, son, 3/12, s, OR IL IL

1930: Salem, Marion County, OR, April 7, 1930; Omer Bartruff, head, 22, m-age 22yrs, IL IL IL, laborer-odd jobs; Bertha H., wife, 19, m-age 18yrs, IL IL IL

1940: Salem, Marion County, OR, April 2, 1940; Omer J. Bartruff, head, 32, b. IL, Road Graderman-Marion County; Bertha, wife, 29, b. SD; Ronald O., son, 9, s, b. OR; LaVaughn C., dau, 5, s, b. OR; Ralph H., son, 3, s, b. OR



"Mrs. Bertha Bartruff, late resident of 795 S. 21st st., Salem, at a Portland hospital December 7. Survived by husband, John Omer Bartruff, Salem; daughter, Miss Celesta LaVaughn Bartruff, Salem; sons, Ronald Omer Bartruff, U.S. Army, Germany, and Ralph Henry Bartruff, Salem; brothers, Guy F. Yung and George E. Yung, both Medford, Roy O., Paul C. and Donald A. Yung, all Salem, and Lowell L. Yung, U.S. Army, California. Services will be held at 1:30 p.m. Wednesday, December 12, at Virgil T. Golden chapel with the Rev. Dudley Strain officiating. Interment will be at Lee Mission cemetery." [Oregon Statesman Dec 10, 1951 10:4]

Children of JOHN BARTRUFF and BERTHA YUNG are:

1-1-1. RONALD OMER BARTRUFF was born 23 Oct 1930, Salem, Marion County, OR. He married GEORGANN BURKHART 11 Feb 1956 Stevenson, Skamania County, WA

1940: Salem, Marion County, OR, April 2, 1940; Omer J. Bartruff, head, 32, b. IL, Road Graderman-Marion County; Bertha, wife, 29, b. SD; Ronald O., son, 9, s, b. OR; LaVaughn C., dau, 5, s, b. OR; Ralph H., son, 3, s, b. OR

Children of RONALD BARTRUFF and GEORGANN BURKHART:

1-1-1-1. LIVING BARTURFF was born 05 Sep 1956 Salem, Marion County, OR

1-1-1-2. LIVING BARTRUFF was born 29 Jul 1957 Salem, Marion County, OR

1-1-2. CELESTA LAVAUGHN was born 13 Dec 1934 in Salem, Marion County, OR, and died 17 May 2004 in Salem, Marion County, OR. She married LOYD WILLIAM SAUL 14 Feb 1955 in Vancouver, Clark County, WA.

1940: Salem, Marion County, OR, April 2, 1940; Omer J. Bartruff, head, 32, b. IL, Road Graderman-Marion County; Bertha, wife, 29, b. SD; Ronald O., son, 9, s, b. OR; LaVaughn C., dau, 5, s, b. OR; Ralph H., son, 3, s, b. OR



“Celesta LaVaughn Saul--December 13, 1934 - May 17, 2004--SALEM - Celesta was born Celesta LaVaughn Bartruff on December 13, 1934 in Salem, Ore. to John Omer Bartruff and Bertha Margaret Yung. She graduated from Salem High School in 1953. Shortly after graduation, she met Loyd William Saul who had just returned from Korea as a war veteran. After a year and a half courtship, Celesta and Loyd were married in January 1955. Celesta and Loyd lived a wonderful 49 years together and were inseparable. They lived

in Turner during the early years of their marriage and returned to Salem in 1959, where they remained until 1993. That year, Celesta and Loyd retired to their dream home on the Oregon coast at Manzanita. After 11 years at Manzanita, they moved back to Salem in 2003 to be closer to their family. They made their new home in Salemtowne.

Celesta is survived by her husband, Loyd; their four children, and ten grandchildren. Celesta and Loyd's first child, Karen Elizabeth Saul, is the mother of Mary Elizabeth Stayer. Their second child, Kathleen Ann Garrett is married to Joel and the mother of Matthew, Ann, Jonathan, and Benjamin. Their son, Jeffrey Loyd Saul, is married to Katie and the father of Stephanie and Phillip. Their youngest child, Ronda Jean Traeger is married to Mike and the mother of Megan, Mitch, and Alex. Celesta is also survived by two brothers, Ronald Bartruff and Steve Bartruff.

Celesta was a homemaker and helped her husband, Loyd with his business, City Wide Oil Service. She loved nature and taught her family to appreciate gardens as well as wilderness. Celesta particularly loved flowers and Ponderosa Pines and enjoyed the family's vacations in Central Oregon.

Celesta blessed more lives than we can count. A celebration of her life will be held on Sat., May 22, 2004, at 11 a.m., at West Hills Community Church at 1650 Brush College Rd. in West Salem where Loyd and Celesta were regular attendants. All who knew and loved Celesta are welcome to attend. Arrangements by Virgil T. Golden Funeral Service. [Statesman Journal May 2004]

1-1-3 RALPH HENRY BARTRUFF (adopted son) was 02 Oct 1936 Salem, Marion County, OR and died 1974 Cincinnati, Hamilton Co, OH

Child of JOHN BARTRUFF and DOROTHY RICHARDSON is:

1-1-3. Living BARTRUFF was born 08 Jun 1953, Salem, Marion County, OR.

1-2. FRIEDA LAWANDA BARTRUFF was born 16 Dec 1908 in Jonesboro, Union County, IL, and died 03 Feb 1989 in Oregon City, Clackamas County, OR. She married JOSEPH WILLIAM SCHWAB 29 Aug 1932, son of ADOLPH SCHWAB and ELIZABETH WINKLEMAN. He was born 28 Mar 1900 in Mt. Angel, Marion County, OR. He died 28 Oct 1972 in Portland, Multnomah County, OR. Frieda and Joseph are buried at Mount Calvary Cemetery, Portland, Multnomah County, OR

1918 World War I draft registration-Joseph William Schwab

REGISTRATION CARD

SPECIAL INDEXED 1001 OTHER INDEXED 275

Joseph William Schwab

White Sulphur Springs, Mont.

Age in Years *18* Date of Birth *March 28 1900*

RACE

White	Negro	Chinese	Japanese
<input checked="" type="checkbox"/>	<input type="checkbox"/>	<input type="checkbox"/>	<input type="checkbox"/>

U.S. CITIZEN

Native Born	Naturalized	Grant to State is Withdrawn	Deported
<input checked="" type="checkbox"/>	<input type="checkbox"/>	<input type="checkbox"/>	<input type="checkbox"/>

11 I am a member of the U. S. of what service are you a member of or subject?

12 PRESENT OCCUPATION *Farmer* EMPLOYER'S NAME *Myself*

13 PLACE OF BIRTH *White Sulphur Springs, Mont.*

14 NAME OF RELATIVE *A. B. Schwab*

15 I AFFIRM THAT I HAVE FULFILLED ALL THE REQUIREMENTS THAT ARE LAID DOWN BY THE U. S. DEPT. OF JUSTICE IN THE REGISTRATION ACT OF 1918

Joseph William Schwab

REGISTRAR'S REPORT 25-2-7-C.

DESCRIPTION OF PHYSICAL CHARACTERISTICS

Height	Weight	Build	Complexion	Color of Eyes	Color of Hair
5' 11"	160	Slender	Light	Blue	Light

27 How persons look, nose, leg, hand, etc., as to build, etc. (Specify)

No

28 I certify that my answers are true; that the person registered has read or has had read to him the same, and that I have witnessed the signature of the registrant and that all of the answers of said registrant have been correctly transcribed.

Ernest G. Hyfiker

SEP 12 1918

Date of Registration

Local Board for the County of Meagher, State of Montana. White Sulphur Springs, Mont.

1920 Fairgrounds Pct, Marion County, OR; January 14, 1920; Robert Bartruff, head, 36, m, IL OH KY, laborer-farm; Lena, wife, 34, m, IL IL IL; Omer, son, 12, s, IL IL IL; Frieda, dau, 11, s, IL IL IL; Virginia, dau, 7, s, OR IL IL; Cecil, son, 5, s, OR IL IL; Roberta, dau, 2, s, OR IL IL; David, son, 3/12, s, OR IL IL

1940: Portland, Multnomah County, OR, April 2, 1940; Joseph M. (sic) Schwab, 39, b. OR, orderman-oil company warehouse; Frieda, wife, 32, b. IL; Mary L., step-dau, 12, b. OR; Joseph M. (sic), Jr., son, 6, s, b. OR; Eleanor M., dau, 4, s, OR

Child of FRIEDA BARTRUFF:

1-2-1. MARY L. BARTRUFF was born 1928 OR

Children of FRIEDA BARTRUFF and JOSEPH SCHWAB are:

1-2-1. JOSEPH WILLIAM SCHWAB JR. was born 03 Mar 1934, Portland, Multnomah County, OR.

1940: Portland, Multnomah County, OR, April 2, 1940; Joseph M. (sic) Schwab, 39, b. OR, orderman-oil company warehouse; Frieda, wife, 32, b. IL; Mary L., step-dau, 12, b. OR; Joseph M. (sic), Jr., son, 6, s, b. OR; Eleanor M., dau, 4, s, OR

1-2-2. ELEANOR MAE SCHWAB was born 25 Dec 1935, Portland, Multnomah County, OR.

1940: Portland, Multnomah County, OR, April 2, 1940; Joseph M. (sic) Schwab, 39, b. OR, orderman-oil company warehouse; Frieda, wife, 32, b. IL; Mary L., step-dau, 12, b. OR; Joseph M. (sic), Jr., son, 6, s, b. OR; Eleanor M., dau, 4, s, OR

1-2-3. DAVID EUGENE SCHWAB was born 06 Feb 1948, Portland, Multnomah County, OR.

1-3. VIRGINIA ROSA BARTRUFF was born 03 May 1911 in Salem, Marion County, OR, and died 31 Oct 2002 in Woodburn, Marion County, OR. She married JACOB VICTOR FRYBERGER 07 Apr 1946 in Salem, Marion County Or. He was born 31 Jul 1909 in SD, and died 25 Jun 1999 in Woodburn, Marion County, OR. Jacob and Virginia are buried at Willamette National Cemetery, Portland, Multnomah County, OR



Virginia and Jacob Fryberger
[photo contributed by David Bartruff]

1920: Fairgrounds Pct, Marion County, OR; January 14, 1920; Robert Bartruff, head, 36, m, IL OH KY, laborer-farm; Lena, wife, 34, m, IL IL IL; Omer, son, 12, s, IL IL IL; Frieda, dau, 11, s, IL IL IL; Virginia, dau, 7, s, OR IL IL; Cecil, son, 5, s, OR IL IL; Roberta, dau, 2, s, OR IL IL; David, son, 3/12, s, OR IL IL

1930: Fairgrounds Pct, Marion County, OR; April 28, 1930, RD 7 Silverton Road; Lena Bartruff, head, 44, widow, IL IL IL; Virginia, dau, 18, s, OR IL IL, stenographer-State Treasurer; Cecil P., son, 15, s, OR IL IL; Roberta H., dau, 12, s, OR IL IL; David, son, 10, s, OR IL IL; George, son, 8, s, OR IL IL; Robert, son, 2, s, OR IL IL; Lena rents home for \$15 a month

1940: Salem, Marion County, OR, April 2, 1940; Virginia R. Bartruff, lodger, 28, b. OR, stenographer-state banking department



Children of VIRGINIA BARTRUFF and JACOB FRYBERGER are:

1-3-1. LIVING FRYBERGER was born 01 Dec 1947, Salem, Marion County, OR.

1-3-2. LIVING FRYBERGER was born 14 Apr 1949, Salem, Marion County, OR.

1-4. CECIL PAUL BARTRUFF was born 18 Sep 1914 in Salem, Marion County., OR, and died 23 Dec 1999 in Irving, Dallas County, TX. He married WELTHA LOUISE WHITMIRE 06 Feb 1943 Temple, Bell County, TX, daughter of FRED WHITMIRE and GENEVA TILLOCH. She was born 02 Oct 1921, and died 22 Feb 2002 in Irving, Dallas County, TX.



Cecil Paul Bartruff

Weltha Whitmire Bartruff and Patti

[photos contributed by Patti Bartruff]

1920 Fairgrounds Pct, Marion County, OR; January 14, 1920; Robert Bartruff, head, 36, m, IL OH KY, laborer-farm; Lena, wife, 34, m, IL IL IL; Omer, son, 12, s, IL IL IL; Frieda, dau, 11, s, IL IL IL; Virginia, dau, 7, s, OR IL IL; Cecil, son, 5, s, OR IL IL;

Roberta, dau, 2, s, OR IL IL; David, son, 3/12, s, OR IL IL

1930 Fairgrounds Pct, Marion County, OR; April 28, 1930, RD 7 Silverton Road; Lena Bartruff, head, 44, widow, IL IL IL; Virginia, dau, 18, s, OR IL IL, stenographer-State Treasurer; Cecil P., son, 15, s, OR IL IL; Roberta H., dau, 12, s, OR IL IL; David, son, 10, s, OR IL IL; George, son, 8, s, OR IL IL; Robert, son, 2, s, OR IL IL; Lena rents home for \$15 a month

1940: Bedford, Middlesex County, MA, April 8-9, 1940; Cecil P. Bartruff, employee, 25, s, hospital attendant-veteran hospital

Child of CECIL BARTRUFF and WELTHA WHITMIRE is:

1-4-1. PATTI LOUISE BARTRUFF was born 27 Oct 1955, Temple, Bell Co, TX

1-5. HELEN ROBERTA BARTRUFF was born 06 Jan 1918 in Salem, Marion County., OR and died 19 Aug 2001 WA. She married JAMES HUNTER CROKER 27 Jan 1937 in Salem, Marion County, OR. He was born 25 Dec 1914 Broadwater County, MT and died 01 Jan 1990 John Day, Grant County, OR. Both are buried in Monument Cemetery, Monument, Grant Co, OR



Helen Roberta Bartruff

1920 Fairgrounds Pct, Marion County, OR; January 14, 1920; Robert Bartruff, head, 36, m, IL OH KY, laborer-farm; Lena, wife, 34, m, IL IL IL; Omer, son, 12, s, IL IL IL; Frieda, dau, 11, s, IL IL IL; Virginia, dau, 7, s, OR IL IL; Cecil, son, 5, s, OR IL IL; Roberta, dau, 2, s, OR IL IL; David, son, 3/12, s, OR IL IL

1930 Fairgrounds Pct, Marion County, OR; April 28, 1930, RD 7 Silverton Road; Lena Bartruff, head, 44, widow, IL IL IL; Virginia, dau, 18, s, OR IL IL, stenographer-State Treasurer; Cecil P., son, 15, s, OR IL IL; Roberta H., dau, 12, s, OR IL IL; David, son, 10, s, OR IL IL; George, son, 8, s, OR IL IL; Robert, son, 2, s, OR IL IL; Lena rents home for \$15 a month

1940: Hayesville, Marion County, OR, April 18, 1940; James H. Crocher (sic), head, 25, b. MT, mechanic-Canby Highway shop; H. Roberta, wife, 21, b. OR

Child of HELEN BARTRUFF and JAMES CROKER is:

1-5-1. Living CROKER was born 10 Mar 1948, Salem, Marion County, OR; Adopted child.

1-6. EMERY "DAVID" BARTRUFF was born 15 Sep 1919 in Salem, Marion County, OR, and died 23 Apr 1997 in Salem, Marion County, OR. He married MAXINE MAE MEYERS 16 Oct 1949 in Salem, Marion County, OR. Maxine was born 15 May 1924 in Los Angeles, Los Angeles Co, CA. David is buried at Howell Prairie Cemetery, Howell Prairie, Marion County, OR



1920 Fairgrounds Pct, Marion County, OR; January 14, 1920; Robert Bartruff, head, 36, m, IL OH KY, laborer-farm; Lena, wife, 34, m, IL IL IL; Omer, son, 12, s, IL IL IL; Frieda, dau, 11, s, IL IL IL; Virginia, dau, 7, s, OR IL IL; Cecil, son, 5, s, OR IL IL; Roberta, dau, 2, s, OR IL IL; David, son, 3/12, s, OR IL IL

1930 Fairgrounds Pct, Marion County, OR; April 28, 1930, RD 7 Silverton Road; Lena Bartruff, head, 44, widow, IL IL IL; Virginia, dau, 18, s, OR IL IL, stenographer-State Treasurer; Cecil P., son, 15, s, OR IL IL; Roberta H., dau, 12, s, OR IL IL; David, son, 10, s, OR IL IL; George, son, 8, s, OR IL IL; Robert, son, 2, s, OR IL IL; Lena rents home for \$15 a month

1940: Fairgrounds Pct, Marion Co, OR, April 9, 1940; Lena M. Bartruff, head, 54, wd, b. IL; E. David, son, 20, s, b. OR; George Z., son, 18, s, b. OR; Robert J., son, 12, s, b. OR



David Bartruff
World War II



David and Maxine Bartruff
30th Anniversary



David Bartruff
Later years



David, Judy, John, Jolene, Jean, Jackie and Maxine Bartruff 1961

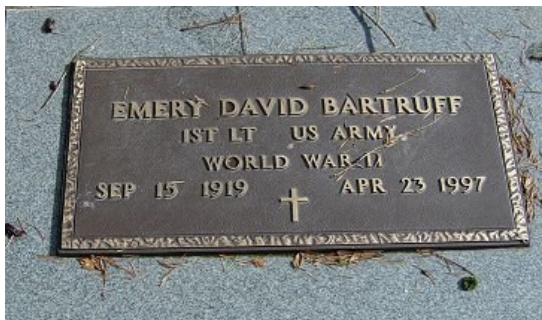

Howell Prairie Cemetery, Salem, Marion County, OR

Children of EMERY BARTRUFF and MAXINE MEYERS are:

1-6-1. JEAN EMERY BARTRUFF was born 24 Apr 1953, Salem, Marion County, OR. She married JEFFREY MULKEY 18 Jul 1981 Salem, Marion County, OR. He was born 13 Nov 1957

Children of Jeffrey Mulkey and Jean Bartruff:

1-6-1-1 JOSEPH DARREL MULKEY b. 11 Aug 1988

1-6-1-2 JORGEN DAVID MULKEY b. 27 Jan 1992



Jorgen, Joseph, Jeffrey, Jean Mulkey
[photo contributed by Maxine Bartruff]

1-6-2. JOHN DAVID BARTRUFF was born 31 May 1954, Salem, Marion County, OR.. He married SANDRA JANE SELBERG **Error! Bookmark not defined.** 09 Aug 1975 Salem, Marion County, OR She was born 03 Mar 1954

Children of John Bartruff and Sandra Selberg:

1-6-2-1 JACOB DAVID BARTRUFF b. 13 Aug 1879

1-6-2-2 AMAND JANE BARTRUFF b. 19 Feb 1982

1-6-2-3 COLLEEN MAE BARTRUFF b. 16 Oct 1984



Amanda, Jacob, Sandra, John, Colleen Bartruff

1-6-3. JOLENE KAY BARTRUFF was born 05 Sep 1955, Salem, Marion County, OR. She married JAMES L. CROWTHER 23 Jul 1983. He was born 06 May 1957.

Children of James Crowther and Jolene Bartruff:

1-6-3-1 Amy Jo Crowther was born 02 Oct 1984. She married Kyle Dexter 10 Jul 2010. He was born 26 Dec 1984.

1-6-3-2 Adam James Crowther was born 18 Aug 1986.



Amy, Jim, Jolene, Adam Crowther

1-6-4. JUDITH ANN BARTRUFF was born 09 Apr 1958, Salem, Marion County, OR.. She married(1) DAVID EADS. She married (2) GERALD MCCUBBINS 12 Nov 1994 Salem, Marion County, OR. He was born 30 Jun 1952

Children of David Eads and Judith Bartruff:

1-6-4-1 CARTER ROBERT EADS was born on 13 Jun 1984.

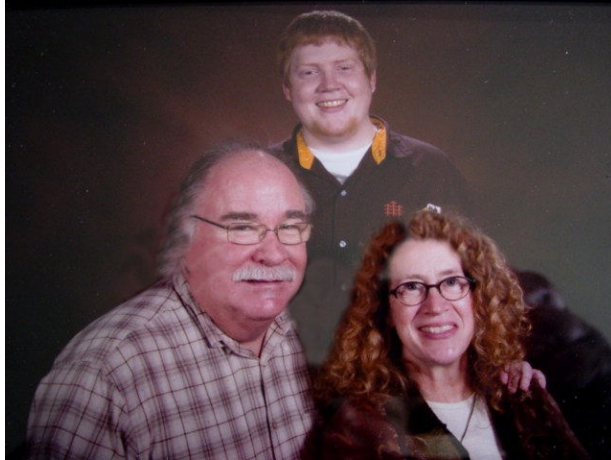

Jerry, Carter Eads, Judy McCubbins
[Photo contributed by Maxine Bartruff]

1-6-5. JACKLYN MAE BARTRUFF was born 03 Apr 1961, Salem, Marion County, OR. She married JAMES PAUL HOLLEY 14 Dec 1991 Multnomah Co, OR. He was born 10 Mar 1961.

Children of James Holley and Jacklyn Bartruff:

1-6-5-1 CLAIRE NICOLE HOLLEY was born 11 Feb 1995

1-6-5-2 CAROLINE MARIE HOLLEY was born 07 Dec 1996.

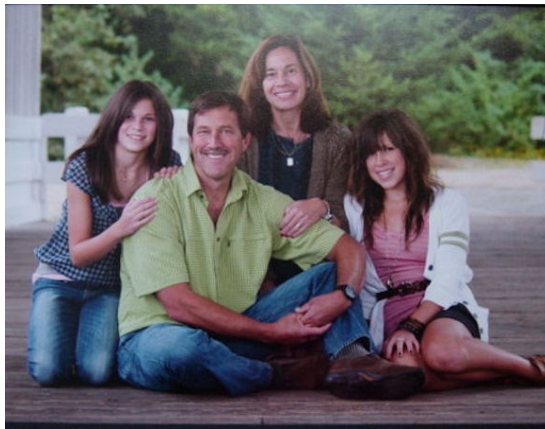

Caroline, Jim, Jackie, Claire Holley

1-7. GEORGE ZACHARIUS⁷ BARTRUFF was born 20 Mar 1922 in Salem, Marion County., OR, and died 26 Aug 2000 in Salem, Marion County, OR. He married (1) ELAINE NEWGUARD 23 May 1942 in Reno, Nev. He married (2) BARBARA JEAN RICHARDSON 14 Feb 1950 in Salem, Marion County, OR, daughter of MAC and WINIFRED RICHARDSON. She was born 02 Jul 1929, and died 30 Dec 2002 in Salem, Marion County, OR.



George Zacharius Bartruff
[photo contributed by David Bartruff]

1930 Fairgrounds Pct, Marion County, OR; April 28, 1930, RD 7 Silverton Road; Lena Bartruff, head, 44, widow, IL IL IL; Virginia, dau, 18, s, OR IL IL, stenographer-State Treasurer; Cecil P., son, 15, s, OR IL IL; Roberta H., dau, 12, s, OR IL IL; David, son, 10, s, OR IL IL; George, son, 8, s, OR IL IL; Robert, son, 2, s, OR IL IL; Lena rents home for \$15 a month

1940: Fairgrounds Pct, Marion Co, OR, April 9, 1940; Lena M. Bartruff, head, 54, wd, b. IL; E. David, son, 20, s, b. OR; George Z., son, 18, s, b. OR; Robert J., son, 12, s, b. OR



Barbara Jean and George Bartruff 1950
contributed by Robert Bartruff

George Z. Bartruff

March 20, 1922 — Aug. 26, 2000

George Bartruff, 78, of Salem died Saturday.

He was born in Salem and served in the Navy during World War II. He worked for Moore Business Forms for 25 years.

Survivors include his daughter, Gayle Kelly of Ashland; brother, Robert of Florida; sisters, Virginia Friberger of Woodburn and Roberta Croker of Oregon; and four grandchildren.

Services will be 1 p.m. Thursday at Virgil T. Golden Funeral Chapel. Private interment will be at Howell Prairie Cemetery in Salem.

Statesman Journal August 30, 2000 p.5C

Child of GEORGE BARTRUFF and ELAINE NEWGUARD is:

1-7-1. LIVING BARTRUFF was born 08 Jan 1943, Oakland, Alameda County, CA.

Children of GEORGE BARTRUFF and BARBARA RICHARDSON are:

1-7-2. LIVING BARTRUFF was born 23 Oct 1955, Salem, Marion County, OR.

1-7-3. PAUL CECIL BARTRUFF was born 28 Jan 1958 in Salem, Marion County, OR, and died 05 Jun 1979 in Vallejo, CA. He married Living FOXWORTHY.

1-8. JOHN ROBERT BARTRUFF, was born 16 Dec 1923, Salem, Marion County, OR. He died 16 Dec 1923, Salem, Marion County, OR.

Marion County, Oregon Death Certificate #829: Robert Bartruff died 7 miles NE of Salem, Route #7; male, white, infant; born 16 Dec 1923 Salem, Route #7; lived 1hr 20 min; s/o Jno Robt Bartruff b. IL and Lena Knupp b. IL and died 16 Dec 1923 at 8:40 a.m. of atelectasis contributing factor Patulous foramen ovale. He is buried at Murphy Cemetery (aka Howell Prairie Cemetery) 17 Dec 1923; informant Jno Robt Bartruff, Salem, OR

1-9. ROBERT JAMES BARTRUFF was born 13 Jun 1927 in Salem, Marion County, OR. He married (1) AILEEN HELEN MOLLISON 25 Mar 1961 in Seattle, WA. She was born 10 Sep 1926 in Winnipeg, Manitoba, Canada, and died 06 Jan 2002 in Carlsbad, San Diego County, CA. Robert married (2) GERALDYNE AGNES (BOKARIS) COSTELLO. She was born 06 Oct 1924 in Washington DC.

1930 Fairgrounds Pct, Marion County, OR; April 28, 1930, RD 7 Silverton Road; Lena Bartruff, head, 44, widow, IL IL IL; Virginia, dau, 18, s, OR IL IL, stenographer-State Treasurer; Cecil P., son, 15, s, OR IL IL; Roberta H., dau, 12, s, OR IL IL; David, son, 10, s, OR IL IL; George, son, 8, s, OR IL IL; Robert, son, 2, s, OR IL IL; Lena rents home for \$15 a month

1940: Fairgrounds Pct, Marion Co, OR, April 9, 1940; Lena M. Bartruff, head, 54, wd, b. IL; E. David, son, 20, s, b. OR; George Z., son, 18, s, b. OR; Robert J., son, 12, s, b. OR



Robert and Aileen Bartruff 1961
contributed by Robert Bartruff



Robert James Bartruff
[photo contributed by Patti Bartruff]

BARTRUFF, ROBERT JAMES, (SS No.) Senior Group Supervisor. Born June 13, 1927 in Salem, Oregon. When Bob arrived at BATC Boeing did not have a definitive, formal contract but was working under Letter Contract Task Order Performance in support of the Saturn Program. Cost and pricing data for installation, maintenance and testing for such a complicated program were essentially non-existent. His indefatigable efforts permitted the successful negotiation of a contract. This ensured smooth administration of the Stage Contract effort in support of technical performance required for the program. (See BATC)

Boeing Roll of Honor

Aileen Helen Bartruff

Sept. 10, 1926 - Jan. 6, 2002

SATELLITE BEACH, Fla. - Aileen Helen Bartruff, 75, died Sunday. She was born in Winnipeg, Manitoba, Canada, and as a teenager and moved to Victoria, British Columbia. She then moved to Seattle, Wash., as a young woman. There she met her husband, Robert J. Bartruff, whom she married on March 25, 1961.

Her son, Robert Jr., was born in March of 1962. She and her husband lived in the Seattle area until June 2000, at which time she moved to Florida.

Survivors include her husband, Robert of Satellite Beach, Fla.; and son and daughter-in-law, Robert Jr. and April Bartruff, and their children, Sierra and Ryan, all of Los Altos, Calif.

Services will be 2 p.m. Monday, Jan. 14 at Howell-Edwards-Doerkson Garden Chapel in Salem. Interment will be Tuesday at Willamette National Cemetery in Portland. Contributions may be made to the American Cancer Society. Arrangements are by **Omega Funeral & Cremation Service** in Portland.

Child of ROBERT BARTRUFF and AILEEN MOLLISON is:

1-9-1. ROBERT JAMES BARTRUFF was born 05 Mar 1962, Seattle, WA. Robert married SUMIE CHANG (aka April Chang). Sumie was born 13 Apr 1963 in Taiwan.

Children of ROBERT BARTRUFF and SUMIE CHANG:

1-9-1-1. Ryan Chang Bartruff b. 12 May 1997 Los Altos, Santa Clara County, CA

1-9-1-2. Sierra Chang Bartruff b. 11 Jun 1999 Los Altos, Santa Clara County, CA

Chapter 7-2-v
Eva Katherine Bartruff



Generation V

iv. EVA KATHERINE BARTRUFF (*FREDERICK LUDWIG⁴, CHRISTIAN KONRAD³, JOHANN LUDWIG², MARTIN¹ BARTRUF*) was born 17 Jun 1859 in Chillicothe, OH, and died 10 Apr 1955 in Salem, Marion County, OR. She married FRANZ "Frank" SCHARF 12 May 1885 in Jonesboro, Union County, IL. He was born 28 May 1861 in Pike County, Ohio, and died 17 Nov 1942 in Salem, Marion County, OR. Katherine and Frank Scharf are both buried at Howell Prairie Cemetery, Howell Prairie, Marion County, OR.



1860: Scioto Twp, Pike County, PO Piketon, OH, July 19, 1860; Frederick Badroof, 34, farmer, \$400-\$300, born Wurtemberg; Fredericka, 28, born OH; Charles, 7, OH; Frederick, 5, OH; John, 4, OH; Catherine, 1, OH; Conrad Badroof (father), 68, shoemaker, \$0-\$50, born Wuerttemberg

1870: Dongola Pct, Union County, IL, June 8, 1870; Frederic Bartroff, 44, farmer, \$2000-\$200, born Germany; Catherine, 37, housekeeper, born Germany; Charles, 16, farmer, born OH; Frederic, 14, born OH; John, 12, born OH; Catherine, 10, born OH; Jacob, 8, born OH; Mary, 6, born OH; Minnie, 4, born OH; Joseph, 2, born IL

1880: Jonesboro Pct, Union County, IL, 3 Jul 1880. Frederick Bartruff, 54, farmer, Germany; Fredrica, 49, keeping house, Germany; Kate, 21, OH; Charles, 26, carpenter, OH; John, 23, farmer, OH; Jacob, 19, OH; Mary, 17, OH; Mina, 15, OH; Joseph, 11, IL; Willie, 8, IL; Theresa, 6, IL

1910 Dist 205, Chemawa, Marion County, OR May 2-3, 1910; Frank Scharf, head, 48, m-24yrs, OH Ger Ger, farmer-general farm; Eva C., wife, 50, m-24yrs, mother of 7 children-7 living; OH Ger Ger; William H., son, 22, s, IL OH OH, farm laborer-working out; August F., son, 20, s, IL OH OH, farm laborer-working out; John E., son, 18, s, IL OH OH, farm laborer-working out; Joseph S., son, 15, s, IL OH OH; Daniel, son, 14, s, IL OH OH; Esther, dau, 12, s, IL OH OH

1930 Dist 31 Fairgrounds Pct, Marion County, OR April 30, 1930; Frank Scharf, head, 68, m-age 24yrs, OH Ger Ger, farmer-general farm; Kate, wife, 70, m-age 26yrs, OH Ger Ger; Daniel, son, 33, s, IL OH OH, road work-county; Frank owns his farm

1940: Fairgrounds Pct, Marion Co, OR, April 13, 1940; Frank Scharf, head, 78, b. OR, Katherine E., 81, b. OH



On the left are certificates earned by Eva Katherine “Kate” Bartruff for memorizing chapters from the Bible. The number “10” signifies the number of chapters learned. These are only three of the many she earned



"Mrs. Scharf Succumbs to Heart Attack-Mrs. Katherine Eve Scharf, 95, a resident of the Middle Grove community for almost 50 years, died unexpectedly Sunday morning at the home of a daughter, Mrs. Esther VanLaanen, Salem, Route 6, Box 174. A heart attack was believed the cause of death.

"Mrs. Scharf was the oldest member of the Salem United Brethren Evangelical Church at the time of her death. Her survivors extended to the fifth generation, including 16 grandchildren, 35 great-grandchildren and 5 great-great-grandchildren. She was born at Chillicothe, O., June 17, 1859 and was married to Frank Scharf in Illinois May 12, 1885. The husband died in 1942.

Other survivors include four sons, W. H. Scharf, Fred A. Scharf and Dan Scharf, all of Salem, and E. J. Scharf, Perrydale; a daughter, Mrs. Rose Crane, Modesto, Calif; and a sister, Mrs. Theresa Bauer, Jonesboro, Ill.

Funeral services will be held Wednesday at 1:30 p.m. at Howell-Edwards Chapel. Rev. A. G. Jamison and Rev. F. E. Fisher will officiate and interment will follow at the Howell Cemetery near the Middle Grove community." [Oregon Statesman Apr. 11, 1955.]

"Frank Scharf, at his residence on Rt. 6, Tuesday, November 17, at the age of 81 years. Survived by widow, Mrs. Katherine Scharf of Salem; two daughters, Mrs. Esther VanLaanen of Salem and Mrs. Rose Crane of Denair, Calif.; four sons, Edward of Perrydale, William, Fred, and Daniel of Salem; sisters, Mrs. Emma Goss of Cape Girardeau, Mo., and Mrs. Mary Bernhard of Jonesborough, Ill.; one brother, August Scharf of Santa Monica, Calif. Also survived by 16 grandchildren and 11 great grandchildren. Services will be held Friday, November 20, at 3:30 p.m. from the Clough-Barrick chapel, Rev. Guy R. Stover and Rev. I. Wishard will officiate. Interment in Murphy cemetery (aka Howell Prairie Cemetery)." [Capital Journal, Nov. 19, 1942, 14:7. Oregon Statesman, Nov. 19, 1942.]

Noteworthy obituary for the mother of Frank Scharf:

"Appolonia (Duerckheimer) Scharf died 23 Feb 1916, at the home of her son, Philip Scharf, in Jonesboro, aged 90 years, 11 months, 13 days, and was buried in Ebenezer Cemetery. Her funeral was at the Methodist church. She was born 10 May 1825, in Weingarden, Germany. She was confirmed in the Lutheran Church as a girl. In 1853 she moved to Chillicothe, Ohio, and married there in 1854 John Bauscher. They had one son, John Bauscher, deceased. She married in 1857 August Scharf, who died in 1867. They had six children, five of whom were living, Philip Scharf, Frank Scharf, August Scharf, Mrs. Mary Bernhard, and Mrs. Emma Goss. She also left 30 grandchildren and five great-grandchildren." [Jonesboro Gazette, February 25, 1916]



Frank and Katherine Scharf Family
 Back: (l-r) John "Ed", August "Fred", Joseph, William, Daniel
 Front (l-r): Frank, Rose, Esther, Katherine
 [photo contributed by David Bartruff]

Children of EVA BARTRUFF and FRANZ SCHARF are:

1. WILLIAM HARRY SCHARF was born 14/17 Sep 1886 in Jonesboro, Union County IL, and died 12 Jul 1962 in Salem, Marion County, OR. He married LYDIA CAROLYN HERNDON 24 Nov 1915 in Salem, Marion County, OR, daughter of ANDREW and MARY (HOLLAND) HERNDON. She was born 05 Dec 1891 in Bellevue, KS, and died 03 Feb 1976 in Salem, Marion County, OR.
2. ROSE KATHERINE SCHARF was born 23 Nov 1887 in Jonesboro, Union County, IL, and died 02 May 1978 in Modesto, Stanislaus County, CA. She married FRANKLIN HERBERT CRANE 24 Dec 1908 in Salem, Marion County, OR, son of JAMES CRANE and RHODA FLATT. He was born 29 May 1882 in Woodville Pct, Greene County, IL, and died 01 Jun 1976 in Modesto, Stanislaus County, CA. Burial: May 1978, Salem, Marion County, OR
3. AUGUST FREDERICK LUDWIG SCHARF was born 07 Jun 1889 in Jonesboro, Union County, IL, and died 02 Mar 1972 in Salem, Marion County, OR. He married IRENE MCCLELLAN 19 Nov 1913 in Portland, Multnomah County, OR. She was born Nov 1890, and died 23 Jul 1972 in Salem, Marion County, OR.
4. JOHN EDWARD SCHARF was born 03 Jun 1891 in Jonesboro, Union County, IL, and died 24 Nov 1984 in Yamhill County, OR. He married RUTH C. BOLLIER 27 Sep 1917 in Salem, Marion County, OR. She was born May 1891, and died 19 Dec 1974 in Yamhill County, OR.
5. JOSEPH ELMER SCHARF was born 05 Nov 1893 in Jonesboro, Union County, IL, and died 06 Nov 1920 in Salem, Marion County, OR. He married RUBY HILL 08 Nov 1917 in Salem, Marion County, OR.

6. DANIEL PETER SCHARF was born 15 Aug 1895 in Jonesboro, Union County, IL, and died 12 Jun 1985 in Sublimity, Marion County, OR. He married THELMA BLANTON 11 Oct 1930 in Salem, Marion County, OR, daughter of RAYMOND BLANTON and GRACE JONES. She was born 30 Apr 1904 in Brooks, Marion County, OR, and died 24 Feb 1972 in Salem, Marion County, OR.

7 ESTHER FRED A SCHARF was born 08 Feb 1899 in Jonesboro, Union County, IL, and died 03 Jun 1964 in Salem, Marion County, OR. She married JOHN M. VANLAANEN 13 Mar 1921 in Salem, Marion County, OR, son of ANTONE VANLAANEN and FRANCES UNKNOWN. He was born 11 Mar 1900, and died 19 Jun 1970 in Salem, Marion County, OR. Esther and John are buried at Lee Mission Cemetery, Salem, Marion County, OR

Descendants of
Eva Katherine Bartruff
and
Franz “Frank” Scharf

1. WILLIAM HARRY SCHARF was born 14/17 Sep 1886 in Jonesboro, Union County IL, and died 12 Jul 1962 in Salem, Marion County, OR. He married LYDIA CAROLYN HERNDON 24 Nov 1915 in Salem, Marion County, OR, daughter of ANDREW and MARY (HOLLAND) HERNDON. She was born 05 Dec 1891 in Bellevue, KS, and died 03 Feb 1976 in Salem, Marion County, OR.



1910 Dist 205, Chemawa, Marion County, OR May 2-3, 1910; Frank Scharf, head, 48, m-24yrs, OH Ger Ger, farmer-general farm; Eva C., wife, 50, m-24yrs, mother of 7 children-7 living; OH Ger Ger; William H., son, 22, s, IL OH OH, farm laborer-working out; August F., son, 20, s, IL OH OH, farm laborer-working out; John E., son, 18, s, IL OH OH, farm laborer-working out; Joseph S., son, 15, s, IL OH OH; Daniel, son, 14, s, IL OH OH; Esther, dau, 12, s, IL OH OH

1920 Dist 319, Central Howell, Marion County, OR January 2, 1920; Will H. Scharf, head, 33, IL OH OH, farmer-general farm; Elsie (sic), wife 28, KS OH IA; Mary K., dau, 3, s, OR IL KS

1930 Dist 31, Fairgrounds Pct, Marion County, OR April 25, 1930; Will H. Scharf, head, 48, m-age 28yrs, IL OH OH, farmer-general farm; Lydia C., wife, 38, m-age 23yrs, KS OH OH; Mary C., dau, 13, s, OR IL KS; William H., son, 10, s, OR IL KS

1940: Fairgrounds Pct, Marion County, OR, April 7, 1940; William H. Scharf, 53, b. IL, farmer-apricot trees; Lydia, 48, b. KS, housework-private home; William H., son, 20, s, b. OR



"William H. SCHARF, 75, longtime farmer in the Middle Grove area northeast of Salem, died Thursday night at a Salem hospital after an illness of several months. He was a native of Illinois.

Until recently he operated a general farm and had lived in the area for some 55 years. His farm was on 60th Ave NE.

Surviving are the widow, Mrs. Lydia C. SCHARF of Middle Grove, son William H. SCHARF, Jr, Salem; daughter, Mrs. Katherine THOMPSON, McMinnville, brothers, Fred and Daniel SCHARF, both Salem, and Edward SCHARF, Perrydale; sisters, Mrs. Rose CRANE of Modesto, Calif and Mrs. Esther VANLAANEN of Salem and six grandchildren.

Funeral services will be Monday at 1:30 p.m. at Middle Grove. [Oregon Statesman July 14, 1962]

"McMinnville-Lydia C. SCHARF, Rt. 3, Box 54A, died Tuesday in a Salem nursing home. She was 84.

A native of Kansas, Mrs. SCHARF was raised in Salem. She taught school for several years at Ankeny Hill, between Salem and Albany, before moving to the Middle Grove area northeast of Salem. From 1938 to 1958, she was a correspondent for The Oregon Statesman.

She moved to McMinnville in 1962 following the death of her husband, William.

She was a charter member of Middle Grove Evangelical Church, and member of Marion County Extension Service, Amity Club and Farmers Union.

Survivors include son, Harry, Salem; daughter Katherine THOMPSON, McMinnville; one brother, one sister, six grandchildren and 12 great-grandchildren.

Services will be 2 p.m. Friday in Middle Grove Evangelical Church and interment in Howell Prairie Cemetery, west of Silverton. The family suggests contributions to the church. Howell-Edwards-Doerksen mortuary of Salem is in charge." [Oregon Statesman Feb. 5, 1976 Sec 2:3:3.]

Children of WILLIAM SCHARF and LYDIA HERNDON are:

1-1. MARY KATHERINE SCHARF was born 26 Aug 1916 in Salem, Marion County, OR, and died 26 Nov 2001 in McMinnville, Yamhill County, OR. She married ERLING NORMAN THOMPSON 09 Jun 1939 in Salem, Marion County OR. He was born 24 Oct 1911 and died 17 Nov 1985 Yamhill County, OR

Children of MARY SCHARF and ERLING THOMPSON are:

1-1-1. LIVING THOMPSON.

1-1-2. LIVING THOMPSON.

1-1-3. LIVING THOMPSON was born 12 Jun 1942, Heppner, OR.

1-2. WILLIAM HARRY SCHARF II was born 25 Mar 1920 (or 02 Apr 1925) in Salem, Marion County, OR, and died 16 Feb 1972 in Salem, Marion County, OR. He married ELLA MAE STOTLER 30 Aug 1941 in Salem, Marion County, OR. She was born 23 Feb 1922 and died 09 May 1998 Marion County, OR

Children of WILLIAM SCHARF and ELLA STOTLER are:

1-2-1. LIVING SCHARF was born 18 Jun 1942, Salem, Marion County. OR.

1-2-2. DENNIS DEAN SCHARF was born 06 Nov 1944 Salem, Marion Co and died 19 January 2013 Salem, Marion County, OR

“Dennis Dean Scharf--November 6, 1944 - January 19, 2013

SALEM - Born to Wm Harry and Ella Mae Scharf. Dennis lived in Salem all his life except for a short time when he lived in California.

Dennis was a survivor of the Oregon Museum Tavern Shooting May 7, 1981 which left him a quadriplegic.

After months in rehab he came back to Salem. His life changed forever from being independent and carefree, to a constant uphill climb. With the love and help from family and friends Dennis survived 31 ½ years.

Dennis had a passion for Drag racing, Sand racing, Boat drags, and old cars.

Dennis is preceded in death by his parents and his great nephew, Dusty.

Dennis is survived by son, KC, daughter, Toni Scharf, stepdaughter, Sheri Floyd. Brothers, Harry (Karan), and Rodger (Sandy). Nieces, Kim, Shelly, Danielle, and Shawna. 4 grandchildren, 1 great grandchild, 8 great nieces and nephews.

Services will be Friday, January 25 at 2 pm at Virgil T. Golden, 605 Commercial St SE, Salem, Oregon.” [Statesman Journal on January 23, 2013]

1-2-3. LIVING SCHARF was born 16 Jun 1948, Salem, Marion County, OR.

2. ROSE KATHERINE SCHARF was born 23 Nov 1887 in Jonesboro, Union County, IL, and died 02 May 1978 in Modesto, Stanislaus County, CA. She married FRANKLIN HERBERT CRANE 24 Dec 1908 in Salem, Marion County, OR, son of JAMES IRWIN CRANE and RHODA FLATT. He was born 29 May 1882 in Woodville Pct, Greene County, IL, and died 01 Jun 1976 in Modesto, Stanislaus County, CA. Burial: May 1978, Salem, Marion County, OR



Franklin Herbert Crane WWI Draft Registration

REGISTRATION CARD		REGISTRAR'S REPORT 36-1-7 "C"									
<p>SERIAL NUMBER: 1376</p> <p>NAME: Franklin Herbert Crane</p> <p>ADDRESS: RR#7, Salem, Marion County, Oregon</p> <p>Age: 36, Date of Birth: May 29, 1882</p> <p>RACE: White</p> <p>U. S. CITIZEN: Naturalized</p> <p>EMPLOYMENT: farming</p> <p>NEAREST RELATIVE: Rose Katharine Crane, RR#7, Salem, Marion County, Oregon</p>		<p>DESCRIPTION OF REGISTRANT</p> <table border="1"> <tr> <th>HEIGHT</th> <th>BUILD</th> <th>COLOR OF EYES</th> <th>COLOR OF HAIR</th> </tr> <tr> <td>Tall Medium Short</td> <td>Slender Medium Stout</td> <td>Blue</td> <td>Brown</td> </tr> </table> <p>20. Does person have arm, leg, hand, eye, or is he obviously physically disqualified? No</p> <p>21. I certify that my answers are true; that the person registered has read or has had read to him his own answers; that I have witnessed his signature or mark, and that all of his answers of which I have knowledge are true, except as follows:</p> <p>Signature: Lester M. Van Cleave</p> <p>Date of Registration: Sept 12, 18</p> <p>Local Board for Division No. 1, for the 1st District, Marion County, Oregon, Salem, Oregon</p>		HEIGHT	BUILD	COLOR OF EYES	COLOR OF HAIR	Tall Medium Short	Slender Medium Stout	Blue	Brown
HEIGHT	BUILD	COLOR OF EYES	COLOR OF HAIR								
Tall Medium Short	Slender Medium Stout	Blue	Brown								

Franklin Herbert Crane WWII Draft Registration

REGISTRATION CARD—(Men born on or after April 28, 1897 and on or before February 16, 1907)	
SERIAL NUMBER: U-830	NAME: FRANKLIN HERBERT CRANE
PLACE OF RESIDENCE: 1321 N. CARROLL RD., DENVER, STANISLAUS, CALIFORNIA	
MAILING ADDRESS: RR 1321, DENVER, CALIFORNIA	
DATE OF BIRTH: MAY 29 1882	PLACE OF BIRTH: CARROLLTON, ILLINOIS
NAME AND ADDRESS OF PERSON WHO WILL SIGN AND KNOW YOUR ANSWERS: OSWALD HAMMON, DENVER, STANISLAUS, CALIFORNIA	
I AFFIRM THAT I HAVE VERIFIED ABOVE ANSWERS AND THAT THEY ARE TRUE	
Signature: Frank H. Crane	

1930 Dallas, Polk County, OR April 3, 1930; Franklin H. Crane, head, 47, m-age 26yrs, IL MO IL, laborer-sawmill; Rose K., wife, 41, m-age 20yrs, IL OH OH; George O., son, 17, s, OR IL IL; Laura B., dau, 10, s, OR IL IL; Lucille P., dau, 10, s, OR IL IL

1940: Ceres, Stanislaus County, CA, April 20, 1940; Frank Crane, head, 57, b. IL, farm laborer-farm; Rose, wife, 52, b. IL; Laura, dau, 20, housekeeper-private home; Marion, grandson, 3, s, b. CA

Children of ROSE SCHARF:

2-1. INFANT SCHARF was born 08 Feb 1908, Marion County, OR and died 14 Feb 1908, Marion County, OR.

D/C #5996 Marion County, OR; Infant Scharf, male, white was born Feb 8, 1908 Marion County, OR, father unknown, mother Rosa Scharf was born Union County, IL and died Feb 14, 1908 6 miles east of Salem from something wrong with kidneys; bur Howell Cemetery, Feb 15, 1908 by W.T. Rigdon; informant Frank Scharf, Route 7, Salem, OR. Burial: 15 Feb 1908, Howell Prairie Cemetery, Marion County, OR

Children of ROSE SCHARF and FRANKLIN CRANE are:

2-2. MYRTLE ESTHER CRANE was born 05 Oct 1909 in Salem, Marion County, OR, and died 1963 in Modesto, CA. She married HAROLD EDWIN CHEATHAM 15 May 1926 in Salem, Marion County, OR. He was born 04 Mar 1904 in MO and died 14 May 1977 Salt Lake City, UT

Children of MYRTLE CRANE and HAROLD CHEATHAM are:

2-2-1. WAYNE E. CHEATHAM was born 23 Jan 1929, Salem, Marion County, OR and died 14 Apr 1992 Stanislaus Co, CA. He married (1) FRANCES LANGLEY. He married (2) GLENNA F. LANE.

Children of WAYNE CHEATHAM and FRANCES LANGLEY:

2-2-1-1. LIVING CHEATHAM b. 14 Sep 1954 Stanislaus County, CA

2-2-1-2. LIVING CHEATHAM b. 10 Sep 1956 Stanislaus County, CA

2-2-2. GLEN WALLACE CHEATHAM was born 13 Oct 1934, Salem, Marion County, OR and died 15 Dec 1995 Tempe, Maricopa County, AZ. He married (1) KAYE ADAMS 12 Sep 1952 Lovelock, NV. He married (2) CHERYL E. SANDERS 30 Nov 1968 San Francisco, San Francisco Co, CA

Children of GLEN CHEATHAM and KAYE ADAMS:

2-2-2-1. LIVING CHEATHAM b. 17 Oct 1953

2-2-2-2. LIVING CHEATHAM b. 21 May 1955

2-3. GEORGE OWEN CRANE was born 28 Apr 1912 in Salem, Marion County, OR, and died 22 May 1987 in Sunnyside, Yakima County, WA. He married LEONA BELLE FINLEY 12 Jan 1932 in Salem, Marion County, OR, daughter of FRANK FINLEY and BLANCHE FORREST. She was born 14 Sep 1911, and died 26 Feb 1982. Both are buried at Lone Oak Cemetery, Stayton, OR

1940: Willamina, Yamhill Co, OR, May 9, 1940; Owen G. Crane, head, 28, b. OR, truck driver-logging; Leona B., wife, 28, b. OR; Delores L., dau, 7, b. OR; Billy L., son, 2, b. OR; Gary E., son, 6/12, b. OR

Children of GEORGE CRANE and LEONA FINLEY are:

2-3-1. DELORIS LORRAINE CRANE was born 05 Jun 1932 in Hood River, OR and died 27 Jan 2009 Sacramento, Sacramento County, CA. She married IRA GLENN WALLS 18 Nov 1950 in Vancouver, Clark County, WA, son of JOHN WALLS and LUCY GLENN. He was born 08 Aug 1916 in Hot Springs, Ark, and died 15 May 1997 in Portland Veterans Hospital, Portland, Multnomah County, OR.

1940: Willamina, Yamhill Co, OR, May 9, 1940; Owen G. Crane, head, 28, b. OR, truck driver-logging; Leona B., wife, 28, b. OR; Delores L., dau, 7, b. OR; Billy L., son, 2, b. OR; Gary E., son, 6/12, b. OR

“Ira Glenn Walls--August 8, 1916 - May 21, 1997

Stayton - Ira Glenn Walls, 80, of Stayton died Wednesday.

Mr. Walls was born in Healing Springs, Arkansas. He moved to the Scio-Waterloo area in the early 1930's. He served in the Army during World War II.

He married Delores Craine on November 10, 1950. They moved to Washington in 1954, to the Lyons area in 1961 and to the Stayton area in 1964.

A farmer all his life, Mr. Walls belonged to the Salem American Legion Post and enjoyed hunting, fishing, gardening and stamp collecting.

Surviving are wife Delores; sons Ira Walls Jr., of Stayton and Paul Walls of Sacramento, California; daughters Deborah Shaver-Walls of Soap Lake, Washington, Fay Hupp Walls and Janet Sheehan, both of Salem and Eva Walls-Elliott of Stayton; brother Lloyd Walls of Lebanon; and sisters Lucy Sherrill, Isabelle Schlies and Jean Harnar, all of Lebanon. There are 18 grandchildren and six great-grandchildren.

Visitation will be from 3p.m. to 7p.m. today at Weddle Funeral Home in Stayton. A graveside service will be Friday at Lone Oak Cemetery.

Memorial contributions may be made to the Kidney Association of Oregon.” [Albany Democrat Herald May 26,1997]

Children of IRA WALLS and DELORIS CRANE are:

2-3-1-1 LIVING WALLS was born 28 Mar 1951

2-3-1-2 LIVING WALLS was born 18 Jan 1953

2-3-1-3 LIVING WALLS was born 24 Jan 1954

2-3-1-4 LIVING WALLS was born 29 Apr 1956

2-3-1-5 LIVING WALLS was born 15 Aug 1958

2-3-1-6 LIVING WALLS was born 24 May 1966

2-3-2 HAROLD FRANK CRANE was born 01 Jan 1934 and died 09 Feb 1934, Salem, Marion County, OR.

2-3-3. BILL LEROY CRANE was born 31 Jan 1938, Stanislaus County, CA. He married VELDA JANE DOUGHERTY 20 Apr 1961.

1940: Willamina, Yamhill Co, OR, May 9, 1940; Owen G. Crane, head, 28, b. OR, truck driver-logging; Leona B., wife, 28, b. OR; Delores L., dau, 7, b. OR; Billy L., son, 2, b. OR; Gary E., son, 6/12, b. OR

Children of BILL CRANE and VELDA DOUGHERTY are:

2-3-3-1 LIVING CRANE was born 26 Apr 1962 Franklin Co, WA

2-3-3-2 LIVING CRANE was born 20 Dec 1965 Yakima Co, WA

2-3-3-3 LIVING CRANE was born Jul 1972 Yakima Co, WA

2-3-4. GARY EUGENE CRANE was born 23 Oct 1940, McMinnville, Yamhill County, OR. He married BARBARA A. TAYLOR 09 Jun 1964 Del Norte Co, CA

1940: Willamina, Yamhill Co, OR, May 9, 1940; Owen G. Crane, head, 28, b. OR, truck driver-logging; Leona B., wife, 28, b. OR; Delores L., dau, 7, b. OR; Billy L., son, 2, b. OR; Gary E., son, 6/12, b. OR

2-3-5. ANITA ROSE CRANE was born 09 Mar 1941, Merced County, CA and died 08 Oct 2002 Sunnyside, Yakima Co, WA. She married JACK H. JESKE 11 Jun 1960 Stanislaus Co, CA

Children of JACK JESKE and ANITA CRANE are:

2-3-5-1 LIVING JESKE was born 02 Jul 1961 Yakima County, WA

2-3-5-2 LIVING JESKE was born 24 Apr 1963 Yakima County, WA

2-3-5-3 LIVING JESKE was born 27 May 1966 Yakima County, WA

2-3-5-4 LIVING JESKE was born 16 Sep 1968 Yakima County, WA

2-3-6. DONNA LEE CRANE was born 23 Oct 1944, San Jose, CA.

2-3-7 DONALD ALLAN CRANE was born 25 Dec 1946, San Jose, CA and died 02 Jul 2010 Sunnyside, Yakima County, WA. He married BERNIECE about 1969.

“SUNNYSIDE -- Donald Allan Crane, 63, of Sunnyside, died July 2 in Sunnyside. He was born in Modesto, Calif., and was a longtime Valley resident. He was a retired auto mechanic. Smith Funeral Home, Sunnyside, is in charge of arrangements. “ [Tri City Herald, July 3, 2010]

Children of DONALD and BERNIECE CRANE are:

2-3-7-1 LIVING CRANE was born about 1970 Stanislaus County,

CA
2-3-7-2 LIVING CRANE was born about 1973 Stanislaus County,
CA

2-4..FAYETTA CRANE was born 14 Dec 1916 and died before 1930.

2-5. LAURA BELLE CRANE was born 10 Aug 1919 in Salem, Marion County, OR. and died 27 Sep 2007 Modesto, Stanislaus County, CA. She married CHARLES BURDETT REED 25 Apr 1945 in San Jose, CA. He was born 12 Dec 1925 in Oklahoma and died 19 Nov 1993 Modesto, Stanislaus County, CA

1940: Ceres, Stanislaus County, CA, April 20, 1940; Frank Crane, head, 57, b. IL, farm laborer-farm; Rose, wife, 52, b. IL; Laura, dau, 20, housekeeper-private home; Marion, grandson, 3, s, b. CA

Children of LAURA CRANE and CHARLES REED are:

2-5-1. LIVING REED was born 25 Sep 1945, Stanislaus County, CA.

2-5-2. LIVING REED was born 24 Dec 1947, Stanislaus County, CA.

2-5-3. LIVING REED was born 18 Apr 1950, Modesto, Stanislaus County, CA.

2-6. LUCILLE PEARL CRANE was born 10 Aug 1919 in Salem, Marion County, OR and died 04 May 1992 Modesto, Stanislaus County, CA. She married WILLIAM BAKER in Modesto, CA.

Children of LUCILLE CRANE and WILLIAM BAKER are:

2-6-1. LIVING BAKER was born 16 Feb 1937, Hanford, CA.

2-6-2. LIVING BAKER was born 28 Jun 1938, Hanford, CA.

2-6-3. LIVING BAKER was born 15 Nov 1951, Modesto, CA.

2-6-4. LIVING BAKER was born 22 Jan 1955, Victorville, CA

2-7. FRANK JOHN CRANE was born 23 Jan 1920 and died 08 Jun 1995 Salem, Marion County, OR.

3. AUGUST FREDERICK LUDWIG SCHARF was born 07 Jun 1889 in Jonesboro, Union County, IL, and died 02 Mar 1972 in Salem, Marion County, OR. He married IRENE MCCLELLAN 19 Nov 1913 in Portland, Multnomah County, OR. She was born Nov 1890, and died 23 Jul 1972 in Salem, Marion County, OR.



1910 Dist 205, Chemawa, Marion County, OR May 2-3, 1910; Frank Scharf, head, 48, m-24yrs, OH Ger Ger, farmer-general farm; Eva C., wife, 50, m-24yrs, mother of 7 children-7 living; OH Ger Ger; William H., son, 22, s, IL OH OH, farm laborer-working out; August F., son, 20, s, IL OH OH, farm laborer-working out; John E., son, 18, s, IL OH OH, farm laborer-working out; Joseph S., son, 15, s, IL OH OH; Daniel, son, 14, s, IL OH OH; Esther, dau, 12, s, IL OH OH

1917 World War I Draft Registration Card

Form 1 218 REGISTRATION CARD / 641 No. 4

1 Name in full Fred August Scharf Age in yrs. 27

2 Home address RR # 7 Salem Ore

3 Date of birth June 7 1889

4 Are you (1) a natural born citizen, (2) a naturalized citizen, (3) an alien, (4) or have you declared your intention (specify which)? Natural born citizen

5 Where were you born? Jonestown Illinois Illinois

6 If not a citizen, of what country are you a citizen or subject? citizen of U.S.

7 What is your present trade, occupation, or office? farming

8 By whom employed? self

9 Where employed? Masson Co. Ore

10 Have you a father, mother, wife, child under 12, or a sister or brother under 12, wholly dependent on you for support (specify which)? wife

11 Married or single (which)? married Race (specify which)? Caucasian

12 What military service have you had? Rank no Branch no

Do you claim exemption from draft (specify grounds)? no

I affirm that I have verified above answers and that they are true.

Fred August Scharf
(Signature or mark)

36-1-7 "A"

REGISTRAR'S REPORT

1 Tell, medium, or other (specify which)? 2714 1/2 inch Stature, medium, or stout (which)? 2714 1/2 inch

2 Color of eyes? dark blue Color of hair? light Build? well

3 Has person lost arm, leg, hand, foot, or both eyes, or is he otherwise disabled (specify)? no

I certify that my answers are true, that the person registered has read his own answers, that I have witnessed his signature, and that all of his answers of which I have knowledge are true, except as follows:

F O Johnson
(Signature)

Precinct Fair Ground

City or County Salem

State Oregon

June 5th 17
(Date of registration)

1930 Dist 31, Fairgrounds, Marion County, OR April 22, 1930; Fred Scharf, head, 41, m-age 25 yrs, IL OH OH, farmer-general farm; Irene, wife, 39, m-age 23 yrs, IL Ire Ire; Genevieve R., dau, 12, s, OR IL IL; Frank owns farm

1940: Fairgrounds, Marion County, OR, April 12, 1940; Fank A. Scharf, head, 50, b. IL, farmer-agriculture; Irene, wife, 49, b. IL; Genevieve R., 22, s, b. OR

Child of AUGUST SCHARF and IRENE MCCLELLAN is:

3-1. GENEVIEVE RUTH SCHARF was born 17 Feb 1918, Salem, Marion County, OR. She married GERALD KENNETH JAFFE, 27 Jun 1942, Salem, Marion County, OR. He was born 03 Oct 1917 in Nebraska and died 27 Sep 2011 West Salem, Polk County, OR

1940: Fairgrounds, Marion County, OR, April 12, 1940; Frank A. Scharf, head, 50, b. IL, farmer-agriculture; Irene, wife, 49, b. IL; Genevieve R., 22, s, b. OR

4. JOHN EDWARD SCHARF was born 03 Jun 1891 in Jonesboro, Union County, IL, and died 24 Nov 1984 in Yamhill County, OR. He married RUTH C. BOLLIER 27 Sep 1917 in Salem, Marion County, OR. She was born May 1891, and died 19 Dec 1974 in Yamhill County, OR.



1910 Dist 205, Chemawa, Marion County, OR May 2-3, 1910; Frank Scharf, head, 48, m-24yrs, OH Ger Ger, farmer-general farm; Eva C., wife, 50, m-24yrs, mother of 7 children-7 living; OH Ger Ger; William H., son, 22, s, IL OH OH, farm laborer-working out; August F., son, 20, s, IL OH OH, farm laborer-working out; John E., son, 18, s, IL OH OH, farm laborer-working out; Joseph S., son, 15, s, IL OH OH; Daniel, son, 14, s, IL OH OH; Esther, dau, 12, s, IL OH OH

1917 World War I Draft Registration Card

Form 1
219 REGISTRATION CARD No. 18

1 Name (in full) John Edward Scharf 26

2 Home address Route 7 Salem Ore.

3 Date of birth June 3 1891

4 Are you (1) a naturalized citizen, (2) a naturalized citizen, (3) an alien, (4) or have you declared your intention to become a citizen? Natural born

5 Where born Longview Ill. U.S.A.

6 If not a citizen, of what country are you a citizen or subject?

7 What is your occupation, trade, profession or office? Farmer

8 To whom employed? Self

9 Have you a father, mother, wife, child under 12, or a sister or brother under 12, totally dependent on you for support (specify which)? None

10 Married or single (specify which)? single Race (specify which)? Caucasian

11 What military service have you had? None

12 Do you have exemption from draft (specify grounds)? None

I affirm that I have verified above answers and that they are true.

John Edward Scharf

REGISTRAR'S REPORT 36-1-7 "A"

1 Tell medium, or short, or specify when Medium

2 Color of eyes Dark Brown Color of hair Dark Brown Yes

3 Has person been in any way, land, sea, or both, or in the service of the United States? None

I certify that my answers are true, that the person registered has read his own answers, that I have witnessed his signature, and that all of his answers of which I have knowledge are true, except as follows:

F. O. Johnson
(Signature of registrar)

Precinct Tanqueville
City or County Marion
State Oregon June 5-1917
(Date of registration)

1920 Dist 357, Shaw, Marion County, OR January 8, 1920; John Scharf, head, 27, m, IL US US, farmer-general farm; Ruth C., wife, 27, m, CO Switz Ger; Robert E., son, 11/12, s, OR IL CO; John rents farm

Children of JOHN SCHARF and RUTH BOLLIER are:

4-1. ROBERT EDWARD SCHARF was born 16 Jan 1919, Salem, Marion County, OR. He married LORA ALDA MILLER 18 Nov 1945 Salem, Marion County, OR. She was born 24 Oct 1919 in Yamhill County, OR. She was the daughter of EDWARD MILLER and ELONA GREGG.

Scharf —60th

Bob and Alda Scharf of Perrydale celebrated their 60th wedding anniversary on Nov. 20, 2005 with a small gathering of family and friends at the family's century farm in the Perrydale area, near Ballston.

The event was hosted by grandson, Jason Scharf and wife, Anna.

Bob, born in Salem, grew up on a farm in Marion County and moved with his family to a farm near Perrydale in 1933. He has resided on the family farm ever since.

Alda was born and raised on her family's farm near Ballston. Her Miller family farm was originally established in 1884.

Other than spending two years in Washington, D.C. in government service and in Chicago during World War II, she has lived in the Polk County area since birth.

Robert Scharf and Alda Miller were married on Nov. 18, 1945 in Salem.

Their wedding attendants included Vada Boynton, Jeanette Christensen, Nellie Martini, Kenneth Swede Scharf, Clyde Smith and Clinton Smith.

Marie Norris (now Maxson) attended the guest book.

Over the years, the Scharf and Miller family farms became adjoined. The couple has lived and farmed in the Perrydale area for 60 years.

Bob retired from farming in 1984 and Alda continues being a homemaker.

Bob and Alda are members of the Amity Church of Christ and the Trail Duster Chapter of the Oregon Good Sam RV Club.

Bob collects and restores vintage John Deere tractors.

Alda enjoys crocheting and knitting afghans and is a member of the Perrydale Goodwill Club.

Their family includes John and Charlotte Scharf, Jay Scharf, Pam Scharf, two grandchildren and two great-grandchildren, all of whom live on the adjoined families' farm.



4-2. DOROTHY FLORENCE SCHARF was born 11 Jan 1922 in Salem, Marion County, OR. She married LAMBERT "BERT" JOHN KRAGER 25 Oct 1946 in Salem, Marion County, OR. He was born 28 Jun 1922 and died 10 Apr 1991 Marion County, OR

4-3. KENNETH LLOYD "SWEDE" SCHARF was born 29 Mar 1925 in Salem, Marion County, OR. He married NANCY CODDINGTON, 31 Oct 1969 in Vancouver, Clark County, WA.

5. JOSEPH ELMER SCHARF was born 05 Nov 1893 in Jonesboro, Union County, IL, and died 06 Nov 1920 in Salem, Marion County, OR. He married RUBY P. HILL 08 Nov 1917 in Salem, Marion County, OR. She was born 11 Dec 1895 in OR and died 02 Nov 1979 Klamath Falls, Klamath County, OR. Ruby married GEORGE B. WOLFE after the death of Joseph Scharf.



1910 Dist 205, Chemawa, Marion County, OR May 2-3, 1910; Frank Scharf, head, 48, m-24yrs, OH Ger Ger, farmer-general farm; Eva C., wife, 50, m-24yrs, mother of 7 children-7 living; OH Ger Ger; William H., son, 22, s, IL OH OH, farm laborer-working out; August F., son, 20, s, IL OH OH, farm laborer-working out; John E., son, 18, s, IL OH OH, farm laborer-working out; Joseph S., son, 15, s, IL OH OH; Daniel, son, 14, s, IL OH OH; Esther, dau, 12, s, IL OH OH

1917 World War I Draft Registration

Form 1 220 REGISTRATION CARD 36-1-7 "A"

1 Name in full: *Joseph Elmer Scharf* Age: *23*

2 Home address: *Route 7 Salem Ore.*

3 Date of birth: *November 5th 1893*

4 Are you (1) a natural born citizen, (2) a naturalized citizen, (3) an alien, (4) or have you declared your intention (specify which)? *Natural Born*

5 Where were you born? *Yonkers N.Y.*

6 If not a citizen, of what country are you a citizen or subject?

7 What is your present trade, occupation, or office? *Farming*

8 By whom employed? *Self*

9 Where employed? *Route 7 Salem Ore.*

10 Have you a father, mother, wife, child under 12, or a sister or brother under 12, solely dependent on you for support (specify which)? *No.*

11 Married or single (which)? *Single* Race (specify which)? *Caucasian*

12 What military service have you had? *None*

13 Do you claim exemption (from draft) (specify grounds)?

I affirm that I have verified above answers and that they are true.

Joseph Elmer Scharf
(Signature of registrant)

REGISTRAR'S REPORT 36-1-7 "A"

1 Tell, medium, or short (specify which): *Tall* Stature, medium, or short (which): *Medium*

2 Color of eyes: *Dark Brown* Color of hair: *Dark Brown* No.

3 Has person lost arm, leg, hand, foot, or both eyes, or is he otherwise disabled (specify)? *No.*

I certify that my answers are true, that the person registered has read his own answers, that I have witnessed his signature, and that all of his answers of which I have knowledge are true, except as follows:

F.C. Johnson
(Signature of registrar)

Precinct: *Farmgrounds*

City or County: *Salem*

State: *Oregon*

June 8-1917
(Date of registration)

1920: Englewood, Marion County, OR, January 23, 1920; J.E. Scharf, head, 26, IL, farmer-general farm; Ruby, wife, 24, OR WI KY; Gertrude, dau, 1 8/12, OR IL OR; Loween, dau, 4/12, OR IL OR

Children of JOSEPH SCHARF and RUBY HILL are:

5-1 GERTRUDE H. SCHARF was born 26 Aug 1918 in Salem, Marion County, OR. She married LEONARD PORTERFIELD 29 Jun 1946 in Parkdale, OR. He was born 06 Nov 1915 Oklahoma and died 18 Jun 2001 Santa Maria, Santa Barbara County, CA

1920: Englewood, Marion County, OR, January 23, 1920; J.E. Scharf, head, 26, IL, farmer-general farm; Ruby, wife, 24, OR WI KY; Gertrude, dau, 1 8/12, OR IL OR; Loween, dau, 4/12, OR IL OR

1930: Waterloo, Linn County, OR, April 14, 1930; George B. Wolfe, head, 32, m-age 25yrs, OK IA Dakota, farmer-general farm; Rubie P., 34, m-age 22 yrs, OR Fr-Can, KY; Gertrude H. Scharf, step dau, 11, s, OR IL OR; Loween V., step dau, 10, s, OR IL OR

1940: Salem, Marion Co, OR, April 5, 1940; George B. Wolfe, head, 41, b. OK, truck driver-gravel company; Ruby P., wife, 44, b. OR; Gertrude H. Scharf, step dau, 21, s, b. OR, school teacher-rural school; Loween V., step dau, 20, s, b. OR

1943: Gertrude enlisted in the Women's Army Corp at Hood River, OR 21 Feb 1943, Inactive Reserve, Aviation Cadet, 5'6" and 130#

Children of GERTRUDE SCHARF and LEONARD PORTERFIELD are:

5-1-1. LIVING PORTERFIELD was born 25 Nov 1947, Salem, Marion County, OR.

5-2-2. LIVING PORTERFIELD was born 02 Jul 1950, Salem, Marion County, OR.

5-2. LOWEEN V. SCHARF was born 04 Oct 1919 in Salem, Marion County, OR. She married MARVIN COOK 19 Nov 1941 in Salem, Marion County, OR. He was born 24 Dec 1919 and died 30 Nov 1971 in Salem, Marion County, OR.

1920: Englewood, Marion County, OR, January 23, 1920; J.E. Scharf, head, 26, IL, farmer-general farm; Ruby, wife, 24, OR WI KY; Gertrude, dau, 1 8/12, OR IL OR; Loween, dau, 4/12, OR IL OR

1930: Waterloo, Linn County, OR, April 14, 1930; George B. Wolfe, head, 32, m-age 25yrs, OK IA Dakota, farmer-general farm; Rubie P., 34, m-age 22 yrs, OR Fr-Can, KY; Gertrude H. Scharf, step dau, 11, s, OR IL OR; Loween V., step dau, 10, s, OR IL OR

1940: Salem, Marion Co, OR, April 5, 1940; George B. Wolfe, head, 41, b. OK, truck driver-gravel company; Ruby P., wife, 44, b. OR; Gertrude H. Scharf, step dau, 21, s, b. OR, school teacher-rural school; Loween V., step dau, 20, s, b. OR

Children of LOWEEN SCHARF and MARVIN COOK are:

5-2-1. LIVING COOK.

5-2-2. LIVING COOK was born 22 Apr 1949, Salem, Marion County, OR

6. DANIEL PETER SCHARF was born 15 Aug 1895 in Jonesboro, Union County, IL, and died 12 Jun 1985 in Sublimity, Marion County, OR. He married THELMA BLANTON 11 Oct 1930 in Salem, Marion County, OR, daughter of RAYMOND BLANTON and GRACE JONES. She was born 30 Apr 1904 in Brooks, Marion County, OR, and died 24 Feb 1972 in Salem, Marion County, OR.



1910 Dist 205, Chemawa, Marion County, OR May 2-3, 1910; Frank Scharf, head, 48, m-24yrs, OH Ger Ger, farmer-general farm; Eva C., wife, 50, m-24yrs, mother of 7 children-7 living; OH Ger Ger; William H., son, 22, s, IL OH OH, farm laborer-working out; August F., son, 20, s, IL OH OH, farm laborer-working out; John E., son, 18, s, IL OH OH, farm laborer-working out; Joseph S., son, 15, s, IL OH OH; Daniel, son, 14, s, IL OH OH; Esther, dau, 12, s, IL OH OH

Form 1 217 REGISTRATION CARD 958 No 20

1 Name in full *Daniel Peter Scharf* Age in yrs *21*

2 Home address *Route 7 Salem Ore.*

3 Date of birth *Aug 15 1895*

4 Are you (1) a natural born citizen, (2) a naturalized citizen, (3) an alien, (4) or have you declared your intention to become a citizen? *Natural born*

5 Where were you born? *Jonesboro, Ill. U.S.A.*

6 If not a citizen, of what country are you a citizen or subject?

7 What is your present trade, occupation, or office? *Farm Laborer*

8 By whom employed? *Tom Walker*

9 Where employed? *Marion County Ore.*

10 Have you a father, mother, wife, child under 12, or a sister or brother under 12, solely dependent on you for support (specify which)? *none*

11 Married or single (specify which)? *single* Race (specify which)? *Caucasian*

12 What military service have you had? *none* Branch _____ years _____

13 Do you claim exemption from draft (specify grounds)? *no*

I affirm that I have verified above answers and that they are true.

Daniel Peter Scharf

36-1-7 "A"

REGISTRAR'S REPORT

1 Tell, medium, or short (specify which)? *Medium* (Shade, medium, or short (which)? *Medium*)

2 Color of eyes *Light Blue* Color of hair? *Dark Brown* Bald? *no*

3 Has person lost arm, leg, hand, foot, or both eyes, or is he otherwise disabled (specify)?

I certify that my answers are true, that the person registered has read his own answers, that I have witnessed his signature, and that all of his answers of which I have knowledge are true, except as follows:

F.O. Johnson

President *Fairgrounds*

City or County *Marion*

State *Oregon* June 5-1917 (Date of registration)

1917 World War I Draft Registration Card

1930 Dist 31 Fairgrounds Pct, Marion County, OR April 30, 1930; Frank Scharf, head, 68, m-age 24yrs, OH Ger Ger, farmer-general farm; Kate, wife, 70, m-age 26yrs, OH Ger Ger; Daniel, son, 33, s, IL OH OH, road work-county; Frank owns his farm

1940: Fairgrounds, Marion County, OR, April 12, 1940; Daniel P. Scharf, head, 44, b. IL, grader operator-county road work; Thelma P., wife, 35, b. OR; Joan G., dau, 7, s, b. OR; Janice R., dau, 4, s, b. OR

Children of DANIEL SCHARF and THELMA BLANTON are:

6-1. JOAN GRACE SCHARF was born 10 Aug 1932 in Salem, Marion County, OR and died 17 Oct 2001 Salem, Marion County, OR. She married EDMOND VINCENT BARTOSZ 01 Jul 1955 in Salem, Marion County, OR. He was born 22 Jan 1926 in Shaw, Marion County, OR and died April 5, 1995 Salem, Marion County, OR.

1940: Fairgrounds, Marion County, OR, April 12, 1940; Daniel P. Scharf, head, 44, b. IL, grader operator-county road work; Thelma P., wife, 35, b. OR; Joan G., dau, 7, s, b. OR; Janice R., dau, 4, s, b. OR



“Joan G. Bartosz—August 10, 1932-Oct. 17, 2001—Joan was born in Salem, Ore., to Daniel and Thelma Scharf. She was raised in the Middlegrove Community and graduated in 1950 from Salem High School. Joan married Edmund V. Bartosz Jr. on June 20, 1955; Ed passed away April 5, 1995. Besides being a homemaker, Joan worked as a bookkeeper, the Aumsville Grade School Librarian, and as the Sublimity City Clerk. She was also a member of the Aumsville Historical Society.

She loved history, reading, decorating, camping, traveling, hiking, gardening and writing. She attended the church of the great outdoors every chance she could.

She enriched many lives by always practicing the golden rule.

Joan is survived by daughter and son-in-law, Teli and Gary of Salem, Ore; a son, Daniel of Marion, Ore., and six grandchildren: Jennifer Ragsdale, April, Daniel, Joey, Denny and Jami Bartosz.

Her sister, Janice Snook, also survives her. She leaves behind a family and many friends who loved her and will miss her very much.

Joan will be interred with her husband at Willamette National Cemetery. She requested no services; ‘instead, go out to dinner or have a potluck in my memory and have fun.’

Memorial donations can be made to the Union Gospel Mission.” [Statesman Journal, Oct 2001]

6-2. JANICE RAE SCHARF was born 15 Jun 1935, Salem, Marion County, OR. She married HAROLD CONLEY 29 Nov 1952 Salem, Marion County, OR

1940: Fairgrounds, Marion County, OR, April 12, 1940; Daniel P. Scharf, head, 44, b. IL, grader operator-county road work; Thelma P., wife, 35, b. OR; Joan G., dau, 7, s, b. OR; Janice R., dau, 4, s, b. OR

7. ESTHER FREDA SCHARF was born 08 Feb 1899 in Jonesboro, Union County, IL, and died 03 Jun 1964 in Salem, Marion County, OR. She married JOHN M. VANLAANEN 13 Mar 1921 in Salem, Marion County, OR, son of ANTONE and FRANCES. He was born 11 Mar 1900, and died 19 Jun 1970 in Salem, Marion County, OR. Both are buried at Lee Mission Cemetery, Salem, Marion County, OR.



1910 Dist 205, Chemawa, Marion County, OR May 2-3, 1910; Frank Scharf, head, 48, m-24yrs, OH Ger Ger, farmer-general farm; Eva C., wife, 50, m-24yrs, mother of 7 children-7 living; OH Ger Ger; William H., son, 22, s, IL OH OH, farm laborer-working out; August F., son, 20, s, IL OH OH, farm laborer-working out; John E., son, 18, s, IL OH OH, farm laborer-working out; Joseph S., son, 15, s, IL OH OH; Daniel, son, 14, s, IL OH OH; Esther, dau, 12, s, IL OH OH

1930 Dist 52, Eugene, Lane County, OR April 8, 1930; John Van Laanen, head, 30, m-age 21, OR Holland WI, truck driver; Esther F., wife, 31, m-age 22, IL OH OH; Norma J., dau, 4, s, OR OR IL; Dale, son, 2, s, OR OR IL; John rents home \$22 mo

1940: Fairgrounds, Marion County, OR, April 12, 1940; John VanLaanen, head, 40, b. OR, truck driver-state hospital for insane; Esther, wife, 41, b. IL; Norma Jean, dau, 14, s, b. OR; Dale, son, 12, s, b. OR

Children of ESTHER SCHARF and JOHN VANLAANEN are:

7-1. JOAN ESTHER VANLAANEN was born 19 Oct 1923, Salem, Marion County, OR and died 12 Apr 1924, Salem, Marion County, OR. She is buried at Lee Mission Cemetery, Salem, Marion County, OR

7-2. NORMA JEAN VANLAANEN was born 03 Sep 1925 in Salem, Marion County, OR and died 20 Feb 2009 Salem, Marion County, OR. She married WILLIAM LOWELL MASSEY 22 Jun 1946 in Salem, Marion County, OR. He was born 20 Jan 1923 and died 03 Jan 1998 Salem, Marion County, OR

1940: Fairgrounds, Marion County, OR, April 12, 1940; John VanLaanen, head, 40, b. OR, truck driver-state hospital for insane; Esther, wife, 41, b. IL; Norma Jean, dau, 14, s, b. OR; Dale, son, 12, s, b. OR

Children of WILLIAM MASSEY and Norma VAN LAANEN are:

7-2-1 LIVING MASSEY was born 20 Jun 1950 Salem, Marion County, OR

7-2-2 LIVING MASSEY was born 08 Apr 1953 Salem, Marion County, OR

7-3. DALE VERNON VANLAANEN was born 13 Sep 1927, Albany, Linn County, OR. He married JESSIE WYATT 26 Jan 1952 Salem, Marion County, OR.

1940: Fairgrounds, Marion County, OR, April 12, 1940; John VanLaanen, head, 40, b. OR, truck driver-state hospital for insane; Esther, wife, 41, b. IL; Norma Jean, dau, 14, s, b. OR; Dale, son, 12, s, b. OR

Children of DALE VAN LAANEN and JESSIE WYATT are:

7-3-1 BRADFORD M. VAN LAANEN was born 03 Jul 1953 Salem, Marion County, OR and died 12 Dec 1985 Salem, Marion County, OR. He married LIVING KLAMPE 16 Dec 1972 Salem, Marion County, OR.

Children of BRADFORD VAN LAANEN AND LIVING KLAMPE are:

7-3-1-1 LIVING VAN LAANEN

7-3-1-2 LIVING VAN LAANEN

7-3-2 LIVING VAN LAANEN was born 17 Jun 1956 Salem, Marion County, OR

7-3-3 LIVING VAN LAANEN was born 07 Jul 1967 Salem, Marion County, OR

Chapter 7-2-vi
Jacob E. Bartruff



Generation V

v. **JACOB E. BARTRUFF** (*FREDERICK LUDWIG⁴, CHRISTIAN KONRAD³, JOHANN LUDWIG², MARTIN¹ BARTRUF*) was born 07 Jul 1861 in Portsmouth, Scioto County, OH, and died 12 Aug 1940 in Jonesboro, Union County, IL. He married ANNA BAUER 26 Jan 1892 in Jonesboro, Union County, IL. She was born 15 Aug 1869 Jonesboro, Union County, IL, the daughter of MATHIS BAUER and THERESIA MEYER. She died 16 Mar 1940 in Jonesboro, Union County, IL



1870: Dongola Pct, Union County, IL, June 8, 1870; Frederic Bartroff, 44, farmer, \$2000-\$200, born Germany; Catherine, 37, housekeeper, born Germany; Charles, 16, farmer, born OH; Frederic, 14, born OH; John, 12, born OH; Catherine, 10, born OH; Jacob, 8, born OH; Mary, 6, born OH; Minnie, 4, born OH; Joseph, 2, born IL

1880: Jonesboro Pct, Union County, IL, 3 Jul 1880. Frederick Bartruff, 54, farmer, Germany; Fredrica, 49, keeping house, Germany; Kate, 21, OH; Charles, 26, carpenter, OH; John, 23, farmer, OH; Jacob, 19, OH; Mary, 17, OH; Mina, 15, OH; Joseph, 11, IL; Willie, 8, IL; Theresa, 6, IL

Union County, Illinois Guardianship Records

Name of Ward: Medora J. Roberts

Date of birth: 9 Apr. 1862

Estate of: George W. Roberts

Year Guardian was appointed: 1896

Box # containing original records: WCM

Union County, Illinois Guardianship Records

Name of Ward:	Birth	Estate of:	Year Guardian Appointed
Barrett, Logan B.	04 Jul 1884	(deceased soldier)	1901
Victoria	22 Aug 1887		1906
Alvina	19 Nov 1891(or 18 Nov.)		

Box # containing original records: 567

Medora T. Barrett, mother; William C. Moreland, guardian 1896; Martin Bauer, guardian 1901; Jacob Bartruff, guardian 1906

1910 Jonesboro Pct, Union County, IL; Jacob Bartruff, head, 48, OH; Anna, wife, 40, IL; Clara A., dau, 21, s, IL; Herbert E., son, 13, s, IL; Adolph B., son, 10, s, IL; Paul M., son, 8, s, IL; Lydia R., dau, 6, s, IL; Alvia B., son, 4, s, IL; David L., son, 1, s, IL

1920 Jonesboro Pct, Union County, IL; January 12, 1920; Jacob Bartruff, head, 58, OH Ger Ger, farmer-general farm; Anna, wife, 50, IL Ger Ger; Clara, dau, 21, s, IL OH IL; Adolph, son, 19, s, IL OH IL; Paul, son, 17, s IL OH IL; Lydia, dau, 15, s, IL OH IL; Olvia, son, 13, s, IL OH IL; Dave, son, 10, s, IL OH IL; Gilbert, son, 7, s, IL OH IL; Jacob owns farm; family speaks German

1930 Jonesboro Pct, Union County, IL; Jacob Bartruff, head, 68, IL; Anna, wife, 60, IL; David, son 20, s, IL; Gilbert, son 18, s, IL

1940: Jonesboro, Union County, IL, May 14, 1940; Jacob Bartruff, 78, wid, b. OH, operator-farm; David, son, 31, m, b. IL; Reba, dau in law, 32, m, b. IL; Wesley, grandson, 7, s, b. IL; Norman, grandson, 5, s, b. IL; Mary R., grand dau, 3, s, b. IL; Patsy A., grand dau, 1, s, b. IL; Anna M. Wahl, grand dau, 13, s, b. IL

Noteworthy obituary for the mother of Anna Bauer Bartruff:

“Mrs. Theresia Bauer died 23 Nov 1913, at the home of her daughter, Annie Bartruff, south of Jonesboro, of a paralytic stroke, aged 67 years, 10 months, 3 days, and was buried in Ebenezer Cemetery. Her funeral was at Ebenezer Church. She left four daughters, Mrs. Annie Bartruff, Mrs. Mary Bartruff, Mrs. Hannah Roberts, all of Union County, and Mrs. Theresia LaRosh, of Pekin.” [Jonesboro Gazette, November 28, 1913]



Jacob E. Bartruff Family c1915
(Back standing l-r): Lydia, Adolph, Herbert, Ernest, Clara
(Front, l-r) Joseph, Gilbert, David, Anna, Olva, Paul
[photo contributed by David Bartruff]

Children of JACOB BARTRUFF and ANNA BAUER are:

1. ERNEST FREDRICK ANDREW BARTRUFF was born 19 May 1893, Jonesboro, Union County, IL and died 23 Nov 1958, Madison County, IL. He married LEONA VIOLA IRWIN, 16 Nov 1915, Anna, Union County, IL. He was born 20 Jun 1893, Birch Tree, Shannon County, MO.

2. HERBERT EDWARD BARTRUFF was born 14 Aug 1896, Jonesboro, Union County, IL and died 23 Mar 1957. He married VIRGIE E. BROWN, 23 Jul 1922, Jonesboro, Union County, IL and died 22 Jul 1960, Anna, Union County, IL.

3. CLARA AUGUSTA BARTRUFF was born 01 Apr 1898, Jonesboro, Union County, IL. She married (1) BARNEY WALL, 27 Apr 1927, Jonesboro, Union County, IL. He was born England. She married (2) ROY WILFERT, 16 Dec 1945, Chicago, Cook County, IL.

4. ADOLPH BENJAMIN BARTRUFF was born 21 Mar 1900, Jonesboro, Union County, IL and died 29 Jul 1959, Pekin, IL. He married ALDA BRECHER, 20 Dec 1927, Pekin, IL. She was born 1904, IL.

5. PAUL MARTIN BARTRUFF was born 28 May 1902, Jonesboro, Union County, IL and died 03 Oct 1973, Traverse City, Grand Traverse, MI. He married CHARLINE CLEO YOUNG, 23 Jun 1929, Glodwin, Mich. She was born 17 Dec 1907 and died 11 Mar 1987, Traverse City, Grand Traverse, MI.

6. LYDIA ROSETTA BARTRUFF was born 06 Mar 1904, Jonesboro, Union County, IL and died 18 Oct 1994, Anna, Union County, IL. She married LEO K. BERNHARD, 06 Mar 1934, Metropolis, IL. He was born 13 Aug 1893, Anna, Union County, IL and died 20 May 1969, Anna, Union County, IL.

7. OLVA BERNELL BARTRUFF was born 06 Jun 1906, Jonesboro, Union County, IL. He married HELEN MARIE BAUER, 03 Nov 1929, Anna, Union County, IL.

8. DAVID LEO BARTRUFF was born 25 Mar 1909, Jonesboro, Union County, IL and died 26 Oct 1995, Bradley, Kankakee County, IL. He married REBA COX, 02 Feb 1931. She was born 14 Dec 1907 and died Apr 1979, Bradley, Kankakee County, IL.

9. GILBERT JAMES BARTRUFF was born 25 Jul 1912, Jonesboro, Union County, IL and died 02 Feb 1995, Mill Spring, Polk County, NC. He married LOUISE KIES, 21 Dec 1944, Alton, IL

Descendants of
Jacob E. Bartruff
and
Anna Bauer

1. ERNEST FREDRICK ANDREW BARTRUFF was born 19 May 1893 in Jonesboro, Union County, IL, and died 23 Nov 1958 in Madison County, IL. He married **LEONA VIOLA IRWIN** 16 Nov 1915 in Anna, Union County, IL. She was born 20 Jun 1893 in Birch Tree, Shannon County, MO and died 11 Jul 1967 Union County, IL

1917 Ernest Fredrick Andrew Bartruff World War I Draft Registration

Form 1		REGISTRATION CARD		No. 84	
1	Name last, first, middle	Ernest Fredrick Bartruff			
2	Home address	Jonesboro, Ill.			
3	Date of birth	May 19 1893			
4	Are you (1) a married man, (2) a single man, (3) a widower, (4) or have you been married and divorced?	Married - Leona			
5	Where born	Jonesboro, Ill. W. Side			
6	If not a citizen, of what country are you a citizen or subject?				
7	What is your present trade, occupation, or profession?	Farming			
8	By what occupation are you supported?	Working for self			
9	What are your family members, and their names, ages, and places of birth?	Wife and Child			
10	Where are they living?	Home			
11	What is the service you have performed?	None			
12	Do you have any other names?	None			
I affirm (if it is true) that the above is true and correct.					
Ernest Fredrick Andrew Bartruff					

REGISTRAR'S REPORT	
1	Is the person, or their agent, a citizen of the United States?
2	Is the person, or their agent, a resident of the United States?
3	Has the person, or their agent, been in the United States for a period of six months or longer?
I certify that my answers are true, that the person registered has read his own answers, that I have witnessed his signature, and that all of the answers are true, except as follows:	
Julius Ottum	
Printed name	Julius Ottum
City or County	Jonesboro
State	Ill.
Date	June 5, 1917

1930: Jonesboro Pct, Union County, IL; April 22-23, 1930; Ernest Bartruff, head, 36, m-age 22yrs, IL IL IL, farmer-fruit; Leona, wife, 36, m-age 22yrs, IL IL IL; Ernest L., son, 8, s, IL IL MO; Velma L., dau, 6, s, IL IL MO; Ralph L., son, 2 6/12, s, IL IL NC; Ernest owns farm

1940: Jonesboro, Union County, IL, May 11, 1940; Earnest Bartruff, head, 46, b. IL, operator-farm; Leona, wife, 46, b. MO; Lowell, son, 18, s, b. IL; Velma, dau, 16, s, b. IL; Ralph, son, 12, s, b. IL; Norma J., dau, 9, s, b. IL

1942 Ernest Fredrick Bartruff WWII Draft Registration

REGISTRATION CARD—(Men born on or after April 28, 1897 and on or before February 16, 1897)

SERIAL NUMBER U 397	1. NAME (Print) Ernest Fredrick Bartruff	ORDER NUMBER
2. PLACE OF RESIDENCE (Print) Jonesboro	13-1W	Union Ill.
(THE PLACE OF RESIDENCE GIVEN ON THE LINE ABOVE WILL DETERMINE LOCAL BOARD JURISDICTION; LINE 2 OF REGISTRATION CERTIFICATE WILL BE IDENTICAL)		
3. MAILING ADDRESS Jonesboro RFD 1	(Mailing address if other than place indicated on line 2. If none insert word none)	
4. TELEPHONE no	5. AGE IN YEARS 48	6. PLACE OF BIRTH Union Ill.
(Number)	DATE OF BIRTH 5 19-1893	(Town or county)
7. NAME AND ADDRESS OF PERSON WHO WILL ALWAYS KNOW YOUR ADDRESS Velma Bartruff - RFD 1 - Jonesboro Ill.		
8. EMPLOYER'S NAME AND ADDRESS Own Farm		
9. PLACE OF EMPLOYMENT OR BUSINESS Union Ill.		
I AFFIRM THAT I HAVE VERIFIED ABOVE ANSWERS AND THAT THEY ARE TRUE. Ernest Fredrick Bartruff		
D. S. S. FORM 1 (Revised 4-1-42) 10-21630-9		

Children of ERNEST BARTRUFF and LEONA IRWIN are:

1-1. MERRILL BLAINE BARTRUFF was born 02 Sep 1916, Jonesboro, Union County, IL and died 13 Aug 1918, Jonesboro, Union County, IL.

1-2. ERNEST LOWELL BARTRUFF was born 28 Nov 1921 in Jonesboro, Union County, IL, and died 09 Sep 2003 in Las Vegas, NV. He married FERN E. BROWN 04 Jul 1950. She was born 09 Oct 1926 Kansas and died 22 Feb 2012 Las Vegas, Clark Co, NV. Fern was the daughter of Stephen Brown and Effie Wilkey.

1930 Jonesboro Pct, Union County, IL; April 22-23, 1930; Ernest Bartruff, head, 36, m-age 22yrs, IL IL IL, farmer-fruit; Leona, wife, 36, m-age 22yrs, IL IL IL; Ernest L., son, 8, s, IL IL MO; Velma L., dau, 6, s, IL IL MO; Ralph L., son, 2 6/12, s, IL IL NC; Ernest owns farm

1940: Jonesboro, Union County, IL, May 11, 1940; Earnest Bartruff, head, 46, b. IL, operator-farm; Leona, wife, 46, b. MO; Lowell, son, 18, s, b. IL; Velma, dau, 16, s, b. IL; Ralph, son, 12, s, b. IL; Norma J., dau, 9, s, b. IL

"Lowell Bartruff--Tuesday, September 16, 2003--Anna, Ill--Lowell E. "Skinny" Bartruff, 82, of Las Vegas, Nev., died Tuesday, Sept. 9, 2003, at UMC Hospital in Las Vegas. He was born Nov. 28, 1921 in Anna, son of Ernest and Leona Irwin Bartruff. He and Fern Brown were married July 4, 1950 in San Bernadino, Calif.

Bartruff was a 1940 graduate of Anna-Jonesboro Community High School.

He served in the U.S. Army/U.S. Air Force from 1940 to 1961. He was a veteran of World War II and the Korean War.

Survivors include his wife; two sons, Lowell and James Bartruff of Las Vegas; two daughters, Brenda Cornelius and Connie Gillium of Russellville, Ky.; two sisters, Velma Mull of Annandale, Va., Norma Conant of Jonesboro, Ill.; a stepdaughter, Jean Simmons of Mountainburg, Ark; six grandchildren; and nine great-grandchildren.

He was preceded in death by two brothers.

Friends may call at Hileman Funeral Home in Jonesboro from 5 to 8 p.m. today.

The funeral will be at 1 p.m. Wednesday at the funeral home, with the Rev. Joe Aldridge officiating. Burial will be in Ebenezer Cemetery near Jonesboro, with graveside rites by Carroll P. Foster VFW Post 3455." [Southeast Missourian, Cape Girardeau, MO, September 16, 2003 p.5B:1]

"Our Loving Mother, Fern E. Bartruff, 85 of Las Vegas, Nevada passed away on Wednesday, February 22, 2012. She was born on October 9, 1926 in Kansas to parents Steven H. Brown and Effie Wilkey. Fern is survived by Daughters; Connie and Rob Gilliam, Brenda and Jimmy Cornelius, Jean and Gary Simmons, Sons; Lowell E. Bartruff II, and James Bartruff.

Fern was a good friend to many and an active member in the LDS Church. Visitation will be held at Davis Funeral Home located at 2127 W. Charleston Blvd., Las Vegas, Nevada 89102 on Wednesday, February 29, 2012 from 11 AM - 1 PM with funeral services following at 1 PM, also at Davis Funeral Home. Burial will be at Ebenezer Cemetery in Jonesboro, Illinois." [findagrave.com]

Children of ERNEST BARTRUFF and FERN BROWN are:

1-2-1 LIVING BARTRUFF was born 02 May 1951 San Bernadino Co, CA

1-2-2 LIVING BARTRUFF was born 13 Jan 1953 San Bernadino Co, CA

1-2-3 LIVING BARTRUFF was born 12 Jun 1955 Ventura Co, CA

1-2-4 LIVING BARTRUFF was born 02 May 1962 Clark Co, NV

- 1-3. VELMA BARTRUFF was born 27 Mar 1924, Jonesboro, Union County IL. She married HAROLD MULL 25 Jul 1943 St. Louis, MO

1930 Jonesboro Pct, Union County, IL; April 22-23, 1930; Ernest Bartruff, head, 36, m-age 22yrs, IL IL IL, farmer-fruit; Leona, wife, 36, m-age 22yrs, IL IL IL; Ernest L., son, 8, s, IL IL MO; Velma L., dau, 6, s, IL IL MO; Ralph L., son, 2 6/12, s, IL IL NC; Ernest owns farm

1940: Jonesboro, Union County, IL, May 11, 1940; Earnest Bartruff, head, 46, b. IL, operator-farm; Leona, wife, 46, b. MO; Lowell, son, 18, s, b. IL; Velma, dau, 16, s, b. IL; Ralph, son, 12, s, b. IL; Norma J., dau, 9, s, b. IL

Children of HAROLD MULL and VELMA BARTRUFF are:

1-3-1 LIVING MULL was born 27 Jul 1946 Jonesboro, Union Co, IL

1-3-2 LIVING MULL was born 27 Jun 1950 Jonesboro, Union Co, IL

1-3-3 LIVING MULL was born 25 Oct 1954 Jonesboro, Union Co, IL

- 1-4. RALPH LEON BARTRUFF was born 10 Oct 1927, Jonesboro, Union County, IL and died 20 Sep 1954, Jonesboro, Union County, IL. He is buried in Ebenezer Cemetery, Jonesboro, Union County, IL

1930 Jonesboro Pct, Union County, IL; April 22-23, 1930; Ernest Bartruff, head, 36, m-age 22yrs, IL IL IL, farmer-fruit; Leona, wife, 36, m-age 22yrs, IL IL IL; Ernest L., son, 8, s, IL IL MO; Velma L., dau, 6, s, IL IL MO; Ralph L., son, 2 6/12, s, IL IL NC; Ernest owns farm

1940: Jonesboro, Union County, IL, May 11, 1940; Earnest Bartruff, head, 46, b. IL, operator-farm; Leona, wife, 46, b. MO; Lowell, son, 18, s, b. IL; Velma, dau, 16, s, b. IL; Ralph, son, 12, s, b. IL; Norma J., dau, 9, s, b. IL

Sargent in Company B 135th Engineer Combat Battalion-discharged 04 Nov 1953

- 1-5. NORMA JEAN BARTRUFF was born 12 Oct 1930, Jonesboro, Union County, IL. She married HAROLD DILLON

1940: Jonesboro, Union County, IL, May 11, 1940; Earnest Bartruff, head, 46, b. IL, operator-farm; Leona, wife, 46, b. MO; Lowell, son, 18, s, b. IL; Velma, dau, 16, s, b. IL; Ralph, son, 12, s, b. IL; Norma J., dau, 9, s, b. IL

Children of HAROLD DILLON AND NORMA BARTRUFF are:
1-5-1 LIVING DILLON
1-5-2 LIVING DILLON

2. HERBERT EDWARD BARTRUFF was born 14 Aug 1896 in Jonesboro, Union County, IL, and died 23 Mar 1957. He married VIRGIE E. BROWN 23 Jul 1922 in Jonesboro, Union County, IL. She was born 03 May 1901 and died 22 Jul 1960 in Anna, Union County, IL.

1910 Jonesboro Pct, Union County, IL; Jacob Bartruff, head, 48, OH; Anna, wife, 40, IL; Clara A., dau, 21, s, IL; Herbert E., son, 13, s, IL; Adolph B., son, 10, s, IL; Paul M., son, 8, s, IL; Lydia R., dau, 6, s, IL; Alvia B., son, 4, s, IL; David L., son, 1, s, IL

1917 World War I Draft Card

Serial No.	918	Registration No.	31
1 Name in full	Herbert E. Bartruff	2 Date of birth	Aug. 14, 1896
3 Place of birth	Jonesboro, Ill.	4 Place where you were born	Jonesboro, Ill.
5 State of birth	Ill.	6 State of residence	Ill.
7 Name of father	Jacob Bartruff	8 Name of mother	Anna Bartruff
9 Name of nearest relative	Anna Bartruff	10 Address of nearest relative	Jonesboro, Ill.
I affirm that I have verified above answers and that they are true.			
Herbert E. Bartruff			
REGISTRATION CARD.			

REGISTRAR'S REPORT	
1 Name in full	Herbert E. Bartruff
2 Date of birth	Aug. 14, 1896
3 Place of birth	Jonesboro, Ill.
4 Place where you were born	Jonesboro, Ill.
5 State of birth	Ill.
6 State of residence	Ill.
7 Name of father	Jacob Bartruff
8 Name of mother	Anna Bartruff
9 Name of nearest relative	Anna Bartruff
10 Address of nearest relative	Jonesboro, Ill.
I affirm that I have verified above answers and that they are true.	
Virgie E. Brown	
June 5, 1918	
JONESBORO, UNION COUNTY, ILL.	
STATE OF ILLINOIS	
JULY 1, 1918	

1930 St. Louis, St. Louis County, MO April 10, 1930 Josephine Hospital Nurses Home; Herbert Bartruff, inmate, 35, s, IL OH IL, houseman, nurses home

1940: University City, St. Louis County, MO, April 2, 1940; Herbert Bartruff, head, 44, b. IL, maintenance man-apartment building; Virgie, wife, 38, b. IL, cook-railroad hospital

3. CLARA AUGUSTA BARTRUFF was born 01 Apr 1898 in Jonesboro, Union County, IL and died 23 Sep 1977 in Rogers, Benton County, Ark.. She married (1) BARNEY WAHL 27 Apr 1927 in Jonesboro, Union County, IL. He was born in England. They were divorced in 1929. She married (2) ROYDEN HERBERT WILFERT 16 Dec 1945 in Chicago, Cook County, IL. He was born 27 Nov 1902 and died 14 Jul 1999 in Rogers, Benton County, Ark. Clara and Roy are buried in Benton County Memorial Park Cemetery, Rogers, Benton County, Ark.

1910 Jonesboro Pct, Union County, IL; Jacob Bartruff, head, 48, OH; Anna, wife, 40, IL; Clara A., dau, 21, s, IL; Herbert E., son, 13, s, IL; Adolph B., son, 10, s, IL; Paul M., son, 8, s, IL; Lydia R., dau, 6, s, IL; Alvia B., son, 4, s, IL; David L., son, 1, s, IL

1920 Jonesboro Pct, Union County, IL; January 12, 1920; Jacob Bartruff, head, 58, OH Ger Ger, farmer-general farm; Anna, wife, 50, IL Ger Ger; Clara, dau, 21, s, IL OH IL; Adolph, son, 19, s, IL OH IL; Paul, son, 17, s, IL OH IL; Lydia, dau, 15, s, IL OH IL; Olvia, son, 13, s, IL OH IL; Dave, son, 10, s, IL OH IL; Gilbert, son, 7, s, IL OH IL; Jacob owns farm; family speaks German

1930: Detroit, Wayne County, MI, Noble Sanitarium, April 21, 1930; Clara B. Wall, 30, div, IL IL IL, nurse

Child of CLARA BARTRUFF and BARNEY WAHL is:

3- 1. ANNA MAY WAHL b. 06 May 1927 in Jonesboro, Union County, IL

1940: Jonesboro, Union County, IL, May 14, 1940; Jacob Bartruff, 78, wid, b. OH, operator-farm; David, son, 31, m, b. IL; Reba, dau in law, 32, m, b. IL; Wesley, grandson, 7, s, b. IL; Norman, grandson, 5, s, b. IL; Mary R., grand dau, 3, s, b. IL; Patsy A., grand dau, 1, s, b. IL; Anna M. Wahl, grand dau, 13, s, b. IL

4. ADOLPH BENJAMIN BARTRUFF was born 21 Mar 1900 in Jonesboro, Union County, IL, and died 29 Jul 1959 in Pekin, IL. He married ALDA O. BRICHER 20 Dec 1927 in Pekin, Tazewell County, IL. She was born 19 Jun 1904 in Groveland, LaSalle County, IL and died 04 Aug 1989 Pekin, Tazewell County, IL

1910 Jonesboro Pct, Union County, IL; Jacob Bartruff, head, 48, OH; Anna, wife, 40, IL; Clara A., dau, 21, s, IL; Herbert E., son, 13, s, IL; Adolph B., son, 10, s, IL; Paul M., son, 8, s, IL; Lydia R., dau, 6, s, IL; Alvia B., son, 4, s, IL; David L., son, 1, s, IL

REGISTRATION CARD									
APRIL TWENTY 1917		NAME						OWNER OF PROPERTY	
1		Adolph Benj. Bartuff						1112	
2		RESIDENCE IN HIS HOUSE						1112	
(Name)		House at No. 1112		(City or Town)		1112		(State)	
Age in Years		Date of Birth		18		March 21 st		1900	
RACE									
White		Negro		Chinese		Indian		Japanese	
5		6		7		8		9	
U. S. CITIZEN									
Native Born		Naturalized		Citizen by Election		Citizen by Naturalization		Alien	
31		32		33		34		35	
11. Has he children of the U. S. of whom you are not a naturalized citizen?									
12. PRESENT OCCUPATION									
13		Farmer							
14. NAME OF EMPLOYER OR EMPLOYER									
15		Jacob Bartuff							
16		Bartuff & Co.							
17		Bartuff & Co.							
18		Bartuff & Co.							
19		Bartuff & Co.							
20		Bartuff & Co.							
21		Bartuff & Co.							
22		Bartuff & Co.							
23		Bartuff & Co.							
24		Bartuff & Co.							
25		Bartuff & Co.							
26		Bartuff & Co.							
27		Bartuff & Co.							
28		Bartuff & Co.							
29		Bartuff & Co.							
30		Bartuff & Co.							
31		Bartuff & Co.							
32		Bartuff & Co.							
33		Bartuff & Co.							
34		Bartuff & Co.							
35		Bartuff & Co.							
36		Bartuff & Co.							
37		Bartuff & Co.							
38		Bartuff & Co.							
39		Bartuff & Co.							
40		Bartuff & Co.							
41		Bartuff & Co.							
42		Bartuff & Co.							
43		Bartuff & Co.							
44		Bartuff & Co.							
45		Bartuff & Co.							
46		Bartuff & Co.							
47		Bartuff & Co.							
48		Bartuff & Co.							
49		Bartuff & Co.							
50		Bartuff & Co.							
51		Bartuff & Co.							
52		Bartuff & Co.							
53		Bartuff & Co.							
54		Bartuff & Co.							
55		Bartuff & Co.							
56		Bartuff & Co.							
57		Bartuff & Co.							
58		Bartuff & Co.							
59		Bartuff & Co.							
60		Bartuff & Co.							
61		Bartuff & Co.							
62		Bartuff & Co.							
63		Bartuff & Co.							
64		Bartuff & Co.							
65		Bartuff & Co.							
66		Bartuff & Co.							
67		Bartuff & Co.							
68		Bartuff & Co.							
69		Bartuff & Co.							
70		Bartuff & Co.							
71		Bartuff & Co.							
72		Bartuff & Co.							
73		Bartuff & Co.							
74		Bartuff & Co.							
75		Bartuff & Co.							
76		Bartuff & Co.							
77		Bartuff & Co.							
78		Bartuff & Co.							
79		Bartuff & Co.							
80		Bartuff & Co.							
81		Bartuff & Co.							
82		Bartuff & Co.							
83		Bartuff & Co.							
84		Bartuff & Co.							
85		Bartuff & Co.							
86		Bartuff & Co.							
87		Bartuff & Co.							
88		Bartuff & Co.							
89		Bartuff & Co.							
90		Bartuff & Co.							
91		Bartuff & Co.							
92		Bartuff & Co.							
93		Bartuff & Co.							
94		Bartuff & Co.							
95		Bartuff & Co.							
96		Bartuff & Co.							
97		Bartuff & Co.							
98		Bartuff & Co.							
99		Bartuff & Co.							
100		Bartuff & Co.							

217

5. PAUL MARTIN BARTRUFF was born 28 May 1902 in Jonesboro, Union County, IL, and died 03 Oct 1973 in Grant, Grand Traverse, MI. He married CHARLINE CLEO YOUNG 23 Jun 1929 in Glodwin, Mich. She was born 17 Dec 1907, and died 11 Mar 1987 in Grant, Grand Traverse, MI.

1910 Jonesboro Pct, Union County, IL; Jacob Bartruff, head, 48, OH; Anna, wife, 40, IL; Clara A., dau, 21, s, IL; Herbert E., son, 13, s, IL; Adolph B., son, 10, s, IL; Paul M., son, 8, s, IL; Lydia R., dau, 6, s, IL; Alvina B., son, 4, s, IL; David L., son, 1, s, IL

1920 Jonesboro Pct, Union County, IL; January 12, 1920; Jacob Bartruff, head, 58, OH Ger Ger, farmer-general farm; Anna, wife, 50, IL Ger Ger; Clara, dau, 21, s, IL OH IL; Adolph, son, 19, s, IL OH IL; Paul, son, 17, s, IL OH IL; Lydia, dau, 15, s, IL OH IL; Olvia, son, 13, s, IL OH IL; Dave, son, 10, s, IL OH IL; Gilbert, son, 7, s, IL OH IL; Jacob owns farm; family speaks German

1930 Detroit, Wayne County, MI April 1930; Paul M. Bartruff, head, 27, m-age 27yrs, IL IL IL, manager-grocery; Charline C., wife, 22, m-age 21yrs, MI OH OH; Anna M. Wall, niece, 2 11/12, s, IL Eng IL; Paul rents home for \$45 mo

1940: Owosso, Shiawassee Co, MI, April 3, 1940; Paul Bartruff, head, 37, b. IL, salesman; Charlene, wife, 32, b. MI, housewife; Doris, dau, 9, s, b. MI; Carolyn, dau, 6, b. MI

Children of PAUL BARTRUFF and CHARLINE YOUNG are:

5-1. DORIS MARIE BARTRUFF was born 22 Jul 1930, Detroit, Wayne County, Mich. She married JACK W. DIMICK 31 Aug 1951 Flint, Genesee County, MI. He was born 09 Jan 1926 MI and died 20 Mar 1999 Fenton, Genesee County, MI. He was buried in Memorial Gardens, Traverse City, MI

1940: Owosso, Shiawassee Co, MI, April 3, 1940; Paul Bartruff, head, 37, b. IL, salesman; Charlene, wife, 32, b. MI, housewife; Doris, dau, 9, s, b. MI; Carolyn, dau, 6, b. MI

Children of JACK DIMICK and DORIS BARTRUFF are:

5-1-1 LIVING DIMICK was born 09 Jan 1952 Flint, Genesee County, MI
5-1-2 LIVING DIMICK was born 14 Dec 1952 Owosso, Shiawassee County, MI
5-1-3 LIVING DIMICK was born 03 Oct 1955 Flint, Genesee County, MI
5-1-4 LIVING DIMICK was born 12 Oct 1957 Flint, Genesee County, MI

5-2. CAROLYN JEAN BARTRUFF was born 22 Jun 1933, Detroit, Wayne County, MI. She married FLOYD C. WEBSTER 11 Nov 1951 Owosso, Shiawassee County, MI

1940: Owosso, Shiawassee Co, MI, April 3, 1940; Paul Bartruff, head, 37, b. IL, salesman; Charlene, wife, 32, b. MI, housewife; Doris, dau, 9, s, b. MI; Carolyn, dau, 6, b. MI

Children of FLOYD WEBSTER and CAROLYN BARTRUFF are:

5-2-1 LIVING WEBSTER was born 15 Sep 1952 Shiawassee County, MI
5-2-2 LIVING WEBSTER was born 19 Mar 1953 Shiawassee County, MI
5-2-3 LIVING WEBSTER was born 24 Mar 1955 Shiawassee County, MI

5-2-4 LIVING WEBSTER was born 18 Nov 1956 San Diego County, CA
 5-2-5 LIVING WEBSTER was born 18 Feb 1958 MI
 5-2-6 LIVING WEBSTER was born 24 Mar 1959 San Diego County, CA
 5-2-7 LIVING WEBSTER was born 18 Aug 1960 San Diego County, CA
 5-2-8 LIVING WEBSTER was born 23 Oct 1961 San Diego County, CA
 5-2-9 LIVING WEBSTER was born 22 Mar 1963 San Diego County, CA
 5-2-10 LIVING WEBSTER was born 05 Nov 1964 San Diego County, CA

6. LYDIA ROSETTA BARTRUFF was born 06 Mar 1904 in Jonesboro, Union County, IL, and died 18 Oct 1994 in Anna, Union County, IL. She married LEO KONRAD BERNHARD 06 Mar 1934 in Metropolis, IL. He was born 13 Aug 1893 in Anna, Union County, IL, and died 20 May 1969 in Anna, Union County, IL.

1910 Jonesboro Pct, Union County, IL; Jacob Bartruff, head, 48, OH; Anna, wife, 40, IL; Clara A., dau, 21, s, IL; Herbert E., son, 13, s, IL; Adolph B., son, 10, s, IL; Paul M., son, 8, s, IL; Lydia R., dau, 6, s, IL; Alvia B., son, 4, s, IL; David L., son, 1, s, IL

1920 Jonesboro Pct, Union County, IL; January 12, 1920; Jacob Bartruff, head, 58, OH Ger Ger, farmer-general farm; Anna, wife, 50, IL Ger Ger; Clara, dau, 21, s, IL OH IL; Adolph, son, 19, s, IL OH IL; Paul, son, 17, s, IL OH IL; Lydia, dau, 15, s, IL OH IL; Olvia, son, 13, s, IL OH IL; Dave, son, 10, s, IL OH IL; Gilbert, son, 7, s, IL OH IL; Jacob owns farm; family speaks German

1940: Mill Creek, Union County, IL, April 11, 1940; Leo Bernhard, head, 46, b. IL, farmer-own farm; Lydia, wife, 36, b. IL; Gladys, dau, 19, s, b. IL; Maxine, dau, 2, s, b. IL

Children of LYDIA BARTRUFF and LEO BERNHARD are:

6-1. BETTY BERNHARD was born 24 Aug 1935, Anna, Union County, IL and died 24 Aug 1935, Anna, Union County, IL.

6-2. WILLIAM LEO BERNHARD was born 24 Aug 1935, Anna, Union County, IL and died 30 Jun 1936, Anna, Union County, IL. William is buried in Jonesboro Cemetery, Jonesboro, Union County, IL

6-3. ROBERT EDWARD BERNHARD was born 24 Aug 1935, Anna, Union County, IL and died 29 Jul 1937, Anna, Union County, IL. Robert William is buried in Jonesboro Cemetery, Jonesboro, Union County, IL

6-4. MAXINE FRANSISCA BERNHARD was born 16 Feb 1938, Anna, Union County, IL. She married RONALD E. ELLIS 05 Sep 1959 Jonesboro, Union Co, IL

1940: Mill Creek, Union County, IL, April 11, 1940; Leo Bernhard, head, 46, b. IL, farmer-own farm; Lydia, wife, 36, b. IL; Gladys, dau, 19, s, b. IL; Maxine, dau, 2, s, b. IL

Children of RONALD ELLIS and MAXINE BERNHARD are:

6-4-1 LIVING ELLIS

6-4-2 LIVING ELLIS

6-4-3 GAYLA JEAN ELLIS was born 05 Oct 1962 in Springfield, Sangamon County, IL and died Oct 1962 in Springfield, Sangamon County, IL

6-4-4 LIVING ELLIS was born 17 May 1965 in Springfield, Sangamon County, IL

7. OLVA BERNELL BARTRUFF was born 06 Jun 1906 in Jonesboro, Union County, IL. He married HELEN MARIE BAUER 03 Nov 1929 in Anna, Union County, IL. She was born 13 Aug 1909 and died 23 Oct 1987 Livonia, Wayne County, MI

1910 Jonesboro Pct, Union County, IL; Jacob Bartruff, head, 48, OH; Anna, wife, 40, IL; Clara A., dau, 21, s, IL; Herbert E., son, 13, s, IL; Adolph B., son, 10, s, IL; Paul M., son, 8, s, IL; Lydia R., dau, 6, s, IL; Alvia B., son, 4, s, IL; David L., son, 1, s, IL

1920 Jonesboro Pct, Union County, IL; January 12, 1920; Jacob Bartruff, head, 58, OH Ger Ger, farmer-general farm; Anna, wife, 50, IL Ger Ger; Clara, dau, 21, s, IL OH IL; Adolph, son, 19, s, IL OH IL; Paul, son, 17, s, IL OH IL; Lydia, dau, 15, s, IL OH IL; Olvia, son, 13, s, IL OH IL; Dave, son, 10, s, IL OH IL; Gilbert, son, 7, s, IL OH IL; Jacob owns farm; family speaks German

1940: St. Clair Shores, Macomb County, MI, April 27, 1940; Olvia Bartruff, head, 33, b. IL, manager-retail grocer; Helen, wife, 30, b., IL

8. DAVID LEO BARTRUFF was born 25 Mar 1909 in Jonesboro, Union County, IL, and died 26 Oct 1995 in Bradley, Kankakee County, IL. He married REBA COX 02 Feb 1931. She was born 14 Dec 1907, and died 23 Apr 1979 in Bradley, Kankakee County, IL.

1910 Jonesboro Pct, Union County, IL; Jacob Bartruff, head, 48, OH; Anna, wife, 40, IL; Clara A., dau, 21, s, IL; Herbert E., son, 13, s, IL; Adolph B., son, 10, s, IL; Paul M., son, 8, s, IL; Lydia R., dau, 6, s, IL; Alvia B., son, 4, s, IL; David L., son, 1, s, IL

1920 Jonesboro Pct, Union County, IL; January 12, 1920; Jacob Bartruff, head, 58, OH Ger Ger, farmer-general farm; Anna, wife, 50, IL Ger Ger; Clara, dau, 21, s, IL OH IL; Adolph, son, 19, s, IL OH IL; Paul, son, 17, s, IL OH IL; Lydia, dau, 15, s, IL OH IL; Olvia, son, 13, s, IL OH IL; Dave, son, 10, s, IL OH IL; Gilbert, son, 7, s, IL OH IL; Jacob owns farm; family speaks German

1930 Jonesboro Pct, Union County, IL; Jacob Bartruff, head, 68, IL; Anna, wife, 60, IL; David, son 20, s, IL; Gilbert, son 18, s, IL

1940: Jonesboro, Union County, IL, May 14, 1940; Jacob Bartruff, 78, wid, b. OH, operator-farm; David, son, 31, m, b. IL; Reba, dau in law, 32, m, b. IL; Wesley, grandson, 7, s, b. IL; Norman, grandson, 5, s, b. IL; Mary R., grand dau, 3, s, b. IL; Patsy A., grand dau, 1, s, b. IL; Anna M. Wahl, grand dau, 13, s, b. IL

Children of DAVID BARTRUFF and REBA COX are:

8-1. WESLEY EUGENE BARTRUFF was born 01 Jun 1932 and died 05 May 2007 in Bon Aqua, Hickman County, TN. He married ALICE MARIE HEATH 17 Oct 1959 Kankakee County, IL.

1940: Jonesboro, Union County, IL, May 14, 1940; Jacob Bartruff, 78, wid, b. OH, operator-farm; David, son, 31, m, b. IL; Reba, dau in law, 32, m, b. IL; Wesley, grandson, 7, s, b. IL; Norman, grandson, 5, s, b. IL; Mary R., grand dau, 3, s, b. IL; Patsy A., grand dau, 1, s, b. IL; Anna M. Wahl, grand dau, 13, s, b. IL

Children of WESLEY BARTRUFF and ALICE HEATH are:

8-1-1 LIVING BARTRUFF was born 14 Nov 1961 Kankakee County, IL

8-1-2 LIVING BARTRUFF was born 10 Jul 1963 Kankakee County, IL

8-2. NORMAN DAVID BARTRUFF was born 01 Jun 1932 in IL and died 24 Jun 2009 Kankakee, Kankakee County, IL

1940: Jonesboro, Union County, IL, May 14, 1940; Jacob Bartruff, 78, wid, b. OH, operator-farm; David, son, 31, m, b. IL; Reba, dau in law, 32, m, b. IL; Wesley, grandson, 7, s, b. IL; Norman, grandson, 5, s, b. IL; Mary R., grand dau, 3, s, b. IL; Patsy A., grand dau, 1, s, b. IL; Anna M. Wahl, grand dau, 13, s, b. IL

8-3 MARY RUTH BARTRUFF was born 10 Dec 1936 in IL. She married LOREN ROGERS 21 Feb 1958 Kankakee County, IL

1940: Jonesboro, Union County, IL, May 14, 1940; Jacob Bartruff, 78, wid, b. OH, operator-farm; David, son, 31, m, b. IL; Reba, dau in law, 32, m, b. IL; Wesley, grandson, 7, s, b. IL; Norman, grandson, 5, s, b. IL; Mary R., grand dau, 3, s, b. IL; Patsy A., grand dau, 1, s, b. IL; Anna M. Wahl, grand dau, 13, s, b. IL

Children of LOREN ROGERS and MARY BARTRUFF are:

8-3-1 LIVING ROGERS was born 09 Sep 1959 Kankakee County, IL

8-3-2 LIVING ROGERS was born 02 Jan 1961 Kankakee County, IL

8-3-3 LIVING ROGERS was born about 1963 Kankakee County, IL

8-4. PATRICIA ANN BARTRUFF was born 29 Aug 1938 IL. She married ROBERT NELSON 05 Oct 1957.

1940: Jonesboro, Union County, IL, May 14, 1940; Jacob Bartruff, 78, wid, b. OH, operator-farm; David, son, 31, m, b. IL; Reba, dau in law, 32, m, b. IL; Wesley, grandson, 7, s, b. IL; Norman, grandson, 5, s, b. IL; Mary R., grand dau, 3, s, b. IL; Patsy A., grand dau, 1, s, b. IL; Anna M. Wahl, grand dau, 13, s, b. IL

Child of ROBERT NELSON and PATRICIA BARTRUFF:

8-4-1 LIVING BARTRUFF was born 05 Jul 1965 in Kankakee County, IL

9. GILBERT JAMES BARTRUFF was born 25 Jul 1912 in Jonesboro, Union County, IL, and died 02 Feb 1995 in Mill Spring, Polk County, NC. He married RUTH LOUISE KIES 21 Dec 1944 in Alton, IL. She was the daughter of Ernest L. Kies and Pearl C. Massula.

1920 Jonesboro Pct, Union County, IL; January 12, 1920; Jacob Bartruff, head, 58, OH Ger Ger, farmer-general farm; Anna, wife, 50, IL Ger Ger; Clara, dau, 21, s, IL OH IL; Adolph, son, 19, s, IL OH IL; Paul, son, 17, s, IL OH IL; Lydia, dau, 15, s, IL OH IL; Olvia, son, 13, s, IL OH IL; Dave, son, 10, s, IL OH IL; Gilbert, son, 7, s, IL OH IL; Jacob owns farm; family speaks German

1930 Jonesboro Pct, Union County, IL; Jacob Bartruff, head, 68, IL; Anna, wife, 60, IL; David, son 20, s, IL; Gilbert, son 18, s, IL

US World War II Army Enlistment Records

Bartruff, Gilbert J. b. 1912, white, born Tazewell County, IL; enlisted 16 Jan 1941; Warrant officer; private; 4 yrs high school, occupation--farm hand, general farms; single, without dependents; height 65", weight 130#

"Bartruff-Kies Wedding--Sergeant Gilbert Bartruff of Peoria and Miss Louise Kies were married Wednesday evening in the rectory of the Old Cathedral, before Msgr. W. T. Sloan, and the couple's attendants were William Warren, brother-in-law, and Miss Helen Kies, sister of the bride. Miss Kies was in a winter white frock and wore black velvet accessories and an orchid corsage, and her sister was attired in a black wool suit and had matching accessories and a corsage of gardenias.

After the wedding an informal reception took place at the home of the bride's parents, Mr. and Mrs. E. L. Kies, 1240 West Ninth street.

Sergeant Bartruff, son of the late Mr. and Mrs. Jacob Bartruff of Jonesboro, Ill., and Mrs. Bartruff are leaving within a few days for Topeka, Kan., where the bridegroom is stationed." [Alton Evening Telegraph, Dec 28, 1944 p6:1]

"Mrs., Gilbert Bartruff and daughter, Barbara Ann, left Saturday for their home in Grants, N.M., after spending a week visiting Mrs., Bartruff's mother, Mrs. Ernest L. Kies, and sister, Miss Helen Kies, and another sister, Mrs. William H. Warren." [Alton Evening Telegraph, Oct 25, 1954 p.10:3]

"Mrs. Gilbert Bartruff and daughters, Donna Jean and Barbara Ann, have returned to their home in Colorado Springs, Colo., after visiting in Alton for two weeks with Mrs. Bartruff's mother, Mrs. Ernest Kies, 1240 West Ninth St., and sister, Mrs. William Warren, 900 McKinley Blvd." [Alton Evening Telegraph, Jul 5, 1956 p.18:7]

"Return to Colorado--Mr. and Mrs. Gilbert Bartruff and daughters, Donna Jean and Barbara Ann, of Colorado Springs, Colo., have returned to their home after spending the past week here as guests of Mrs. Bartruff's mother, Mrs. Ernest Kies of 1240 W. Ninth St., and her sister, Mrs. William Warren of 900 McKinley Blvd." [Alton Evening Telegraph, Apr 9, 1958 p.13:9]

"Gilbert Bartruff—Mill Spring, NC—Gilbert James Bartruff, 82, of East McGuinn Road, died Feb. 2, 1995 at St. Luke's Hospital in Columbus, N.C.

A native of Jonesboro, Ill., he was the widower of Mildred Ruth Bartruff, son of the late Jacob E. and Anna M. Bauer Bartruff. He was a member of the Episcopal Church of Transfiguration in Bat Cave, N.C. He was a U.S. Army veteran of World War II and a member of the V.F.W.

Survivors include two daughters, Barbara Bush of Roanoke, Va., and Donna Holmes of Federal Way, Wash.; one brother, David Bartruff of Illinois; and three grandchildren.

Memorial services will be held at 3 p.m. Tuesday at the Episcopal Church of Transfiguration, conducted by Rev. Mel Bridge.

Memorials may be made to the charity of one's choice.

McFarland Funeral Home is in charge of arrangements." [Spartanburg Herald-Journal, Spartanburg, SC, February 4, 1995 B2:4]

Children of GILBERT BARTRUFF and LOUISE KIES are:

9-1. LIVING BARTRUFF was born 09 May 1946, Alton, Madison County, IL.

9-2. LIVING BARTRUFF was born 28 Feb 1950, Alton, Madison County, IL

Chapter 7-2-vii

Mary Ann Bartruff



Generation V

vi. MARY ANN BARTRUFF (*FREDERICK LUDWIG⁴, CHRISTIAN KONRAD³, JOHANN LUDWIG², MARTIN¹ BARTRUF*) was born 26 Jan 1863 in Waverly, Pike Co, OH and died 04 Apr 1929 Murphysboro, Jackson Co, IL. Mary was buried in Tower Grove Cemetery, Murphysboro, Jackson Co, IL She married PHILIP FOEHR 30 Oct 1883 in Jonesboro, Union Co, IL, son of JOHANN FOEHR and MARIA HOPP. He was born 11 Jan 1860 in Niederlustadt, Rheinpfalz, Bayern, Germany and died 24 Jan 1954 in Detroit, MI



1870: Dongola Pct, Union County, IL, June 8, 1870; Frederic Bartroff, 44, farmer, \$2000-\$200, born Germany; Catherine, 37, housekeeper, born Germany; Charles, 16, farmer, born OH; Frederic, 14, born OH; John, 12, born OH; Catherine, 10, born OH; Jacob, 8, born OH; Mary, 6, born OH; Minnie, 4, born OH; Joseph, 2, born IL

1880: Jonesboro Pct, Union County, IL, 3 Jul 1880. Frederick Bartruff, 54, farmer, Germany; Fredrica, 49, keeping house, Germany; Kate, 21, OH; Charles, 26, carpenter, OH; John, 23, farmer, OH; Jacob, 19, OH; Mary, 17, OH; Mina, 15, OH; Joseph, 11, IL; Willie, 8, IL; Theresa, 6, IL

1900: Murphysboro Twp, Jackson County, IL; Philip Foehr, head, Jan 1860, 40, m-17yrs, Ger Ger Ger, blacksmith; Mary, wife, Jan 1864, 36, m-17yrs, 5 children-5 living, OH Ger Ger; Albert, son, Oct 1884, 15, s, IL Ger OH, at school; John, son, Jul 1886, 13, s, IL Ger OH, at school; Edward, son, Jan 1889, 11, s, IL Ger OH, at school; Walter, son, Dec 1891, 8, s, IL Ger OH, at school; Clara, dau, Dec 1898, 2, s, IL Ger OH; Philip owns farm; immigrated to America 1870

1910: Murphysboro, Jackson Co, IL April 20, 1910; Philip Foehr, head, 49, m-26yrs, Ger Ger Ger, blacksmith-coal mines; Mary, wife, 46, m-26yrs, 5 children-5 living, OH Ger Ger; Albert, son, 25, s, IL Ger OH, fireman; John, son, 23, s, IL Ger OH, salesman-grocery; Edward, son, 22, s, IL Ger OH, brakeman-railroad; Walter O., son, 18, s, IL Ger OH, salesman-grocery; Clara, dau, 12, s, IL Ger OH

1920: Murphysboro, Jackson Co, IL ED 66 January 5, 1920; Philip Foehr, head, 59, m, Ger Ger Ger, shoemaker-shoe factory; Mary Ann, wife, 52, m, OH Ger Ger; Albert, son, 35, s, fireman-railroad; Walter, son, 28, s, IL Ger OH, shop hand-auto factory; Clara Lofink, dau, 22, m, IL Ger OH; Roy Lofink, son in law, 23, m, IL IN IL, foreman-shoe factor; Philip immigrated 1865 to America; owns farm

Mrs. Roy Lofink and daughter, Maxine, of Chicago, who have been guests of her parents, Mr. and Mrs. Philip Foehr of 16th and Pine Streets, left Tuesday for Belleville, where they will visit relatives there a week before returning home." [Daily Independent, Jul 26, 1923 p.5 Murphysboro, IL]

"Mesdames Philip Foehr and Ed Griffith of this city departed Friday morning for Detroit, Mich., where they will visit their son and daughter, Mr. and Mrs. Jack Foehr. Mrs. Foehr will also visit her other sons, Ed and Walter Foehr, who reside there." [Daily Independent, Oct 5, 1923 p.3 Murphysboro, IL]

"Mr. and Mrs. Phil Foehr have returned from a visit with their sons, Jack, Walter and Ed, of Detroit and their daughter, Mrs. Clara Lofink of Chicago." [Daily Independent, Oct 6, 1924 p.3 Murphysboro, IL]

"Mrs. Tena Bartruff and little daughter, Betty Jane, of Jonesboro returned to their home Wednesday following a brief visit here with their uncle and aunt, Mr. and Mrs., Philipp Foehr, of Pine Street." [Daily Independent, Sep 9, 1926 p.3 Murphysboro, IL]

"Mrs. Ed Foehr and daughter, Mary, and Mrs. Walter Foehr of Detroit, Mich., motored to Murphysboro and are the guests of Mr. and Mrs. Philip Foehr of Pine street." [Daily Independent, Jan 8 1927 p.5, Murphysboro, IL]

"Mrs. Walter Foehr and Mrs. Al Foehr of this city motored to Carterville, Thursday afternoon, where they attended a six o'clock dinner given in their honor--at the home of Mr. and Mrs. Ed Foehr's aunt, Mrs. Jim Donnley." [Daily Independent, Jan 9 1927 p.3, Murphysboro, IL]

"MR. AND MRS. FOEHR ENTERTAIN SUNDAY-- Mr. and Mrs. Philip Foehr entertained at a twelve o'clock dinner at their home on Pine street, Sunday in honor of Mr. and Mrs. L. Swain of Jonesboro, IL. Among guests present were: Misses - K...? & Louise Duerkheimer, Mr. and Mrs. Al Foehr. Mr. and Mrs. Walter Foehr of Detroit, Mich., Mr. and Mrs. L. Swain of Jonesboro." [Daily Independent, Jan 14 1927 p.5, Murphysboro, IL]

"Mrs. Philip Foehr of 1527 Pine street, is recovering from a fall she received Monday afternoon at her home." [Daily Independent, July 28, 1927 p. 3 Murphysboro, IL]



Mary and Philip Foehr 1927

"ASSESSMENT LIST--REAL ESTATE--MURPHYSBORO TOWNSHIP--• Official Publication List of Assessment of Real Estate for the year, 1927, Murphysboro Township. State of Illinois, Jackson County, IL--Public notice is hereby given "that the following is a complete list of the assessed value of the Real Estate in the Township Murphysboro, County of Jackson, for the year A. D. 1927, as taken from the assessment books of said year: Philp Foehr, Lot 1 Block 18, \$450." [Daily Independent, Aug 29, 1927 p.4 Murphysboro, IL]

"All Around Town--Mrs. Philip Foehr, who has been ill for some time in her home on Pine Street, is much improved." [The Daily Independent, Murphysboro, IL Saturday, Dec 31, 1927]

"Mary Ann (Bartruff) Foehr died Thursday last week (04 Apr 1929) at home in Murphysboro, Jackson County, and was buried in Tower Grove Cemetery. Her funeral was at First Methodist Episcopal Church in Murphysboro. She was born 26 Jan 1863, in Portsmouth, Ohio. She married on 30 Oct 1883, Philip Foehr. She lived in Murphysboro for 37 years. She left three sons, John Foehr, Edward Foehr, and Walter Foehr, of Detroit, Mich.; one daughter, Clara Lobink, of Chicago; four brothers, Charles Bartruff and John Bartruff, of Salem, Ore., Jacob Bartruff and Will Bartruff, of Jonesboro; three sisters, Kate Scharf, of Salem, Ore., Minnie Weiss, and Mrs. Charles Bauer, of Jonesboro; and four grandchildren." [Jonesboro Gazette, April 12, 1929]

"Mr. and Mrs. Jack Foehr, of Detroit, Mich., who have been visiting here for the past few days, left Friday evening for Chicago where they will visit Mr. Foehr's sister, Mrs. Ray Lofink, until Monday evening. They will then depart for their home in Detroit. Mr. and Mrs. Foehr were accompanied by his father, Philip Foehr and her mother, Mrs. Chas. Griffith, who will visit them for an indefinite time." [Daily Independent, May 31, 1930 p. 6 Murphysboro, IL]

"FOLLOWING IS A FULL AND COMPLETE LIST OF REAL ESTATE, .TOWN LOTS, CITY OF MURPHYSBORO, COUNTY OF JACKSON, STATE OF ILLINOIS, AS SHOWN BY ASSESSORS RECORD BOOK NO. 2, FOR THE YEAR 1931. MURPHYSBORO TOWNSHIP 9 R 2: Philip Foehr, Lot 1 Block 18-640 Value \$640 [Daily Independent, Aug 19, 1931 p.4 Murphysboro, IL]

"Philip Foehr of Detroit, a former resident of this city, is spending a few days here." [Daily Independent, Apr 15, 1932 p.3 Murphysboro, IL]

"Delinquent Tax List: Philip Foehr, Lot 1 Block 18, 2nd installment, \$19.30." [Daily Independent, Aug 24, 1934 p.8 Murphysboro, IL]

It appears that Philip Foehr remarried because in 1940 this was listed in the local newspaper--
"Mr. and . Mrs. Philip Foehr of Algonac. Mich., are visiting relatives and friends here."
[Daily Independent, Aug 22, 1940 p.3 Murphysboro, IL]



Philip Foehr family
 (Back l-r): Edward, John?, Albert?
 (Front l-r): Walter, Philip, Mary, Clara

Children of MARY BARTRUFF and PHILIP FOEHR are:

1. ALBERT FOEHR was born 06 Oct 1884 IL and died 26 Nov 1928 in Murphysboro, Jackson County, IL. He married Mrs. ALICE MANDE (PATRIC) WEST 23 Jul 1922 in Belleville, Union Co, IL. She was born 22 Jan 1888 Lancaster, TX and died 12 Oct 1930 Murphysboro, Jackson Co, IL. She was the daughter of George H. and Harriet D. Patrick
2. JOHN "JACK" ARTHUR FOEHR was born 11 Jul 1886 in Jonesboro, Union Co IL and died aft 1963. He married MARY BLANCH GRIFFITH about 15 Apr 1911 in Murphysboro, IL. She was born Abt. 1890 in IL.
3. EDWARD LEO FOEHR was born 15 Jan 1888 in Jonesboro, Union Co IL. He married ETHEL JEFFREY. She was born 1894 in IL.
4. WALTER JACOB FOEHR was born 24 Dec 1891 in Murphysboro, Jackson Co, IL, and died Mar 1965 in MI.
5. CLARA FOEHR was born Dec 1898. She married ROY LOFINK. He was born 01 Mar 1897 in IL.

Descendants of
Mary Ann Bartruff
and
Phillip Foehr

1. ALBERT FOEHR was born 06 Oct 1884 IL and died 26 Nov 1928 in Murphysboro, Jackson County, IL. He married Mrs. ALICE MANDE (PATRICK) WEST 23 Jul 1922 in Belleville, Union Co, IL. born 22 Jan 1888 Lancaster, TX and died 12 Oct 1930 Murphysboro, Jackson Co, IL. She was the daughter of George H. and Harriet D. Patrick.

1900: Murphysboro Twp, Jackson County, IL; Philip Foehr, head, Jan 1860, 40, m-17yrs, Ger Ger Ger, blacksmith; Mary, wife, Jan 1864, 36, m-17yrs, 5 children-5 living, OH Ger Ger; Albert, son, Oct 1884, 15, s, IL Ger OH, at school; John, son, Jul 1886, 13, s, IL Ger OH, at school; Edward, son, Jan 1889, 11, s, IL Ger OH, at school; Walter, son, Dec 1891, 8, s, IL Ger OH, at school; Clara, dau, Dec 1898, 2, s, IL Ger OH; Philip owns farm; immigrated to America 1870

1910: Murphysboro, Jackson Co, IL April 20, 1910; Philip Foehr, head, 49, m-26yrs, Ger Ger Ger, blacksmith-coal mines; Mary, wife, 46, m-26yrs, 5 children-5 living, OH Ger Ger; Albert, son, 25, s, IL Ger OH, fireman; John, son, 23, s, IL Ger OH, salesman-grocery; Edward, son, 22, s, IL Ger OH, brakeman-railroad; Walter O., son, 18, s, IL Ger OH, salesman-grocery; Clara, dau, 12, s, IL Ger OH

1920: Murphysboro, Jackson Co, IL ED 66 January 5, 1920; Philip Foehr, head, 59, m, Ger Ger Ger, shoemaker-shoe factory; Mary Ann, wife, 52, m, OH Ger Ger; Albert, son, 35, s, fireman-railroad; Walter, son, 28, s, IL Ger OH, shop hand-auto factory; Clara Lofink, dau, 22, m, IL Ger OH; Roy Lofink, son in law, 23, m, IL IN IL, foreman-shoe factory; Philip immigrated 1865 to America; owns farm

"MR. AND MRS. AL FOEHR CELEBRATE 1ST WEDDING ANNIVERSARY--Mr. and Mrs. Al Foehr, 2144 Division street, entertained with a 6 o'clock dinner at their home Sunday evening, complimentary to their first wedding anniversary. Mr. and Mrs. Foehr were married July 23, 1922, at Belleville. Mrs. Foehr was formerly Mrs. Alice West, The delightful assembly for the friends. The guests included; Mr. and Mrs. J. J. Brennum, Mr. and Mrs. E.J. Banister, Mr. and Mrs. A. K. Ladbetter, Mr. and Mrs. Monte Wheeler, Mr. and Mrs. James Blackwood, Mr. and Mrs. Roy Edwards, Mr. and Mrs. W. E. Wheeler, Mr. and Mrs. S.R. Plant, Mr. and Mrs. Ross Mayhew, Misses Jessie West and Nadeen Mileur, Mrs. Fannie Briggs. Out of town guests were Mr. and Mrs. Russel Wiseman and Miss Sylvia Edwards of Herrin, Mrs. Roy Lofink of Chicago, Mrs. Blanch Foehr of Detroit, Mich." [Daily Independent, July 23, 1923 p. 4 Murphysboro, IL]

"Mr. and Mrs. Sherman Carr Complimented With Dinner Party--Mrs. Al Foehr was hostess to a dinner party at her home on Division street Sunday complimentary to her daughter, Mr. and Mrs. Sherman S. Carr, who recently returned from Cairo where Mr. Carr directed a play. They will spend a week there with Mrs. Carr's parents, Mr. and Mrs. Al Foehr, before returning to Mt. Vernon, Ind., where they will visit Mr. Carr's parents and where he will direct a minstrel show. The guests included Miss Evelyn Spiller, Dr. and Mrs. E. R. Rosenberger, Mr. and Mrs. Enos Madden of Hurst, Miss Clarice Patrick and Frank Hauner, with Mr. and Mrs. Carr, honor guests." [Daily Independent, Jan 18, 1927 p.3 Murphysboro, IL]

"Mrs. FOEHR ENTERTAINS IN HONOR MRS. SHOMAKER--Among the outstanding social functions of the week end was a party given by Mrs. Al Foehr Friday afternoon, at her home on Division street, in honor of Mrs. T. E. Shomaker, who departed 'for St. Louis

Wednesday to make her home. The Lorraine Needle Workers were the invited guests. The beautiful Foehr borne was artistically decorated in cut flowers which gave a sweet atmosphere to the occasion. At a late hour the charming hostess served a dainty lunch. In years of membership Mrs. Shomaker is one of the oldest members of the L. A. to B. L. F. & E., of which the Needle Workers is a social branch. During her years of membership she has served the society in almost every capacity filling the different stations faithfully and efficiently. As a token of appreciation for her many years of capable service for the call of union labor, the society presented her with a beautiful picture. The removal of this exquisite family from Murphysboro is a great loss to the community. They will be greatly missed in railroad circles as many of the railroad men have already moved their families to St. Louis because of working conditions of the M. & O. here. Those present were Mesdames Everett Welch, Philip Foehr, Al Picquard, Estelle Gersenslager, E. J. Banister, Clarence Blackwood, T. E. Shomaker, John Mackey, John Smith, Herman Bellm, Ray Campbell, Al Welshan, Verna Halsworth, W. W. Mitchell and Mrs. Al Foehr as hostess" [Daily Independent, May 16, 1927 p. 3 Murphysboro, IL]

2. JOHN "Jack" ARTHUR FOEHR was born 11 Jul 1886 in Jonesboro, Union Co IL and died aft 1963. He married MARY BLANCH GRIFFITH about 15 Apr 1911 in Murphysboro, IL. She was born Abt. 1890 in IL.

1900: Murphysboro Twp, Jackson County, IL; Philip Foehr, head, Jan 1860, 40, m-17yrs, Ger Ger Ger, blacksmith; Mary, wife, Jan 1864, 36, m-17yrs, 5 children-5 living, OH Ger Ger; Albert, son, Oct 1884, 15, s, IL Ger OH, at school; John, son, Jul 1886, 13, s, IL Ger OH, at school; Edward, son, Jan 1889, 11, s, IL Ger OH, at school; Walter, son, Dec 1891, 8, s, IL Ger OH, at school; Clara, dau, Dec 1898, 2, s, IL Ger OH; Philip owns farm; immigrated to America 1870

1910: Murphysboro, Jackson Co, IL April 20, 1910; Philip Foehr, head, 49, m-26yrs, Ger Ger Ger, blacksmith-coal mines; Mary, wife, 46, m-26yrs, 5 children-5 living, OH Ger Ger; Albert, son, 25, s, IL Ger OH, fireman; John, son, 23, s, IL Ger OH, salesman-grocery; Edward, son, 22, s, IL Ger OH, brakeman-railroad; Walter O., son, 18, s, IL Ger OH, salesman-grocery; Clara, dau, 12, s, IL Ger OH

"John Foehr and Miss Blanch Griffith were married at Judge Deason's home Saturday evening. They spent Sunday in St. Louis. They expected to keep the marriage a secret for some time but did not succeed. Mr. Foehr is son of Mr. and Mrs. Phillip Foehr and is the senior member of the firm of Foehr Brothers, "who conduct a grocery at Sixteenth and Elm streets. Mrs. Foehr is a daughter of Mr. and Mrs. Ed Griffith. She has been working as central- operator in a local telephone office.—Independent. [Daily Free Press, Apr 19, 1911 p.3]

"John Foehr is delegate from Jackson Co, IL to Democratic convention in 1915" [Daily Free Press, Apr 7, 1915 p.4]

World War I draft registration

12-7-10-A

REGISTRAR'S REPORT

1. Full name of or about (quester's child)? Medina Maiden name, or step (child)? Sanchez

2. Color of eyes? Brown Color of hair? Brown Build? slm

3. If no person last seen, age, height, last, or birth seen, or to be otherwise described (specify)? NAO

I certify that my answers are true, that the person registered has read his own answers, that I have witnessed his signature, and that all of his answers of which I have knowledge are true, except as follows:

Paul W. Leonard
Chairman of jury

Proctor: 5

City or County: Washington

State: Ill

June 5, 1917
Chairman of jury

1920 Detroit Ward 21, Wayne Co, MI January 21, 1920; John A. Foehr, head, 33, m, IL IL IL, mechanic-motor factory; Mary B., wife, 29, m, IL IL IL; Jack C., son, 8, s, IL IL IL; Edward Bingheim, lodger, 24, s, IL IL IL, mechanic-motor factory

"Mesdames Philip Foehr and Ed Griffith of this city departed Friday morning for Detroit, Mich., where they will visit their son and daughter, Mr. and Mrs. Jack Foehr. Mrs. Foehr will also visit her other sons, Ed and Walter Foehr, who reside there." [Daily Independent, Oct 5, 1923 p.3 Murphysboro, IL]

"Mr. and Mrs. John Foehr and son who have been here for the past week visiting, returned to their home in Detroit Saturday afternoon. They had been the guests of Mr. Foehr's parents, Mr. and Mrs. Phillip Foehr, and Mrs. Foehr's mother, Mrs. Ed Griffith. They made the trip by motor." [Daily Independent, Jul 26, 1926 p.3 Murphysboro, IL]

"John Foehr and Wife Were Honored--Mr. and Mrs. Charles Carbaugh of north of Murphysboro entertained in honor of Mr. and Mrs. John Foehr of Detroit, Michigan, at their country home Wednesday, A bountiful dinner was served at noon. A social day and evening were enjoyed. Quets were: Mr. and Mrs. R. R. Bridges, Jr., of Carbondale; J. L. Thetford, Mrs. Date Pillars. Mrs. George Thetford, Dale Pillars. Jr., Mrs. Herman Heineke. Mrs. Less Thetford and daughter, Sarah Belle and Mrs. James Thetford, of Pinckneyville, Mr. and Mrs. J. H. Brandon, Mr. and Mrs. Edgar Griffith and daughter, Karline, Mr. and Mrs. C. W. Atkins, of Murphysboro, and Mr. and Mrs. Foehr of Detroit." [Daily Independent, Jul 13, 1933 p.3 Murphysboro, IL]

"Mr. and Mrs. John Foehr of Detroit, Michigan, are, here visiting her parents, Mr. and Mrs., Ed Griffith, and other relatives." [Daily Independent, Dec 10, 1934 p.3 Murphysboro, IL]

1940: Detroit, Wayne Co, MI, April 15, 1940; John A. Foehr, 53, b. IL; night shift-wholesale pies; Blanch M., wife, 49, b. IL; Edward F. Bingheim, lodger, 42, b. IL, truck driver-wholesale pies; Clara Lofink, 41, divorced, b. IL, factory worker-wholesale pies; Maxine Lofink, lodger, 20, s, b. IL

"Judge John Foehr, Detroit, is seriously ill from an appendectomy. Judge Foehr was a former resident of Murphysboro." [Daily Independent, Aug 21, 1941 p.3 Murphysboro, IL]

"State of Illinois County of Jackson) ss.

IN THE COUNTY COURT, IN PROBATE PETITION TO SELL REAL ESTATE TO PAY DEBTS

Fred Fochr, Administrator of the Estate of Louise Duerckheimer, Deceased, Petitioner, -vs- Josephlne Sherer, Ella Foehr, Anna Foehr, Emma Foehr, John Foehr, Walter J. Foehr, Verzene Foehr, Katherine Foehr, John E. Fochr, James R. Foehr, John Foehr, Walter Foehr, Clara Foehr, Magdalene Bartruff, Verna Byerly, Nina Stesney, Margaret Poole, Chris M. Bartruff, Muriel Zumer, Delphord Hehemberger, Carolina Sherb, Margaret Ury, Gladys Hallerin, Aurelia Brncle, Otto Sauerbrumm, Edward Sauerbrumm, Louie Sauerbrumm, William Sauerbrumm, Wllma Sauerbrumm, Lena Tudor, Edward Foehr, unknown heirs of Mary Foehr, Deceased, and unknown heirs and unknown owners, Defendants

No. 61-66 In Probate

PUBLICATION NOTICE

Notice Is hereby given you above named defendants that Fred Foehr, Administrator of the Estate of Louise Duerckhelmer, deceased, on the 31st day of July, 1963, Filed his petition in this Court to sell the following described real estate: Lot and 5 room modern frame dwelling house situated on the following described real estate: Thirty-five feet off the east side of Lot 2 in Block 8 in Clarke & Logan's Third Addition to the City of Murphysboro, Illinois, known as 1839 Edith Street, Murphysboro, Illinois, owned by said decedent at the time of her demise to pay the debts of her estate and that said cause is now pending In said court against you and others. And you are further notified that unless on or before the 7th day of September, 1963, you shall appear and defend in said cause, judgment by default may be entered against you on the day following or thereafter.

Delmar E. Ward, Clerk of the County Court

William G. Ridgeway

Court House

Murphysboro, Illinois

Telephone 684-3721

Richard E. White

1006 Walnut Street

Murphysboro, Illinois

Telephone 684-2411

Attorneys For Estate" [Southern Illinoisan, Aug 19, 1963 p.12]

1920 Detroit Ward 21, Wayne Co, MI January 21, 1920; John A. Foehr, head, 33, m, IL IL IL, mechanic-motor factory; Mary B., wife, 29, m, IL IL IL; Jack C., son, 8, s, IL IL IL; Edward Bingheim, lodger, 24, s, IL IL IL, mechanic-motor factory

1940: Detroit, Wayne County, MI, May 13, 1940; Jack C. Foehr, head, 28, b. IL, salesman-sewing; Viola E., wife, 26, b. IL, demonstrator-dept store

Child of JOHN FOEHR and MARY GRIFFITH:

2-1. JACK COOPER FOEHR was born 27 Feb 1912, IL and died 14 Nov 1991, Pinellas, FL. He married VIOLA ESTHER PERRY.

3. **EDWARD LEO FOEHR** was born 15 Jan 1888 in Jonesboro, Union Co IL. He married ETHEL JEFFREY. She was born 1894 in IL.

1900: Murphysboro Twp, Jackson County, IL; Philip Foehr, head, Jan 1860, 40, m-17yrs, Ger Ger Ger, blacksmith; Mary, wife, Jan 1864, 36, m-17yrs, 5 children-5 living, OH Ger Ger; Albert, son, Oct 1884, 15, s, IL Ger OH, at school; John, son, Jul 1886, 13, s, IL Ger OH, at school; Edward, son, Jan 1889, 11, s, IL Ger OH, at school; Walter, son, Dec 1891, 8, s, IL Ger OH, at school; Clara, dau, Dec 1898, 2, s, IL Ger OH; Philip owns farm; immigrated to America 1870

1910: Murphysboro, Jackson Co, IL April 20, 1910; Philip Foehr, head, 49, m-26yrs, Ger Ger Ger, blacksmith-coal mines; Mary, wife, 46, m-26yrs, 5 children-5 living, OH Ger Ger; Albert, son, 25, s, IL Ger OH, fireman; John, son, 23, s, IL Ger OH, salesman-grocery; Edward, son, 22, s, IL Ger OH, brakeman-railroad; Walter O., son, 18, s, IL Ger OH, salesman-grocery; Clara, dau, 12, s, IL Ger OH

At the home of Mr. and Mrs. James Donnelly at Carterville Monday morning occurred the marriage of Ed Foehr, and Miss Ethel Jeffrey. Rudolph Zuber and Miss Ruth Baysinner of Murphysboro, attended the bridal couple, Mr. and Mrs. Foehr went to St. Louis Monday afternoon, for a visit of a few days, after which they will return to Murphysboro to reside.

The bride is a granddaughter to Peter Jeffrey of Murphysboro and made her home with her grandfather from the time of her mother's death until a few weeks ago. She is well and favorably known in this city. Mr. Foehr is a son of Mr. and Mrs. Phillip Foehr, grew up in this city and is engaged in the grocery business with his brother at Sixteenth and Elm Streets. Their many friends wish the young couple all the joys that life can bring them.— Independent. [Daily Free Press, Aug 15, 1911 p.3]

1917 World War I draft card

Form 1 4205 REGISTRATION CARD 248 No. 321	
1	Name in full: <u>Edward Leo Foehr</u> Age, in yrs. <u>29</u>
2	Home address: <u>586 Pontchartrain Ave Detroit Mich</u>
3	Date of birth: <u>Jan 15 1888</u>
4	Are you (1) a natural born citizen, (2) a naturalized citizen, (3) an alien, (4) or have you declared your intention (specify which)? <u>nati born.</u>
5	Where were you born? <u>Jonesboro, Ill.</u> <u>USA.</u>
6	If not a citizen, of what country are you present or subject? <u></u>
7	What is your present trade, occupation, or office? <u>Salesman</u> <u>26</u>
8	By whom employed? <u>Business - Ditzew Co.</u>
9	Where employed? <u>Detroit - Mich.</u>
10	Have you a father, mother, wife, child under 12, or a sister or brother under 12, solely dependent on you for support (specify which)? <u>Wife - 2 children (under 12)</u>
11	Married or single (which)? <u>Married</u> Race (specify which)? <u>White</u>
12	What military service have you had? Rank <u>1st</u> branch <u>1</u>
13	Do you claim exemption (specify grounds)? <u>Wife & 2 children dependents</u>
I affirm that I have verified above answers and that they are true.	
<u>E. L. Foehr</u> (Signature or mark)	

REGISTRAR'S REPORT A 21-1-26	
1	Height, medium, or short (specify which)? <u>Medium</u> Slender, medium, or stout (which)? <u>Stout</u>
2	Color of eyes? <u>Blue</u> Color of hair? <u>Light</u> Bald? <u>no</u>
3	Has person lost arm, leg, hand, foot, or both eyes, or is he otherwise disabled (specify)? <u>no</u>
I certify that any answers are true, that the person registered has read his own answers, that I have witnessed his signature, and that all of his answers of which I have knowledge are true, except as follows:	
<u>Charles E. Kimpel</u> (Signature of Registrar)	
Precinct	<u>9</u>
City or County	<u>Detroit</u>
State	<u>Mich.</u> <u>6/17</u> (Date of registration)

1920 Detroit Ward 21, Wayne Co, MI January 21, 1920; Edward Foehr, head, 32, m, IL Ger OH, salesman-bakery; Ethel, wife, 26, m, IL IL IL; Edward J., son, 7, s, IL IL IL; Nancy E., dau, 5, s, IL IL IL

"Mr. and Mrs. Al Foehr, Mesdames Ross Mayhew, E. J. Banister, Fannie Briggs and son Myron motored to Hurst Thursday afternoon and spent a few hours with Mrs. Foehr's sister, Mrs. Warren Crews, nee Lucile Patrick." [Daily Independent, Jul 26, 1923 p.5 Murphysboro, IL]

"Mrs. Maude Houlihan of Detroit, Mich., and her nephew, Jack Foehr, departed for home Wednesday after six weeks visit in this city, with her grandfather, Peter Jeffery, and other relatives. Mrs. Houlihan's sister, Mrs. Ed Foehr, also of Detroit, who underwent an operation here a few days ago for 'appendicitis', is getting along fine and will, be removed to the home of Mr. Jeffery from the hospital Thursday." [Daily Independent, Aug 8, 1923 p.3 Murphysboro, IL]

"Mrs. Ed Foehr, daughter Mary Elizabeth, and son Edward, who passed the past, two weeks at Carterville with relatives, left Monday morning for their home in Detroit, Michigan." [Daily Independent, Jul 19, 1926 p.3 Murphysboro, IL]

"Mrs. Ed Foehr and daughter Mary, and Mrs. Walter Foehr of Detroit, Mich., motored to Murphysboro and are the guests of Mr. and Mrs. Philip Foehr of Pine street." [Daily Independent, Jan 8, 1927 p.5 Murphysboro, IL]

"Mrs. Ed . Foehr and daughter, Mrs. Walter Foehr and Mrs. Al Foehr of this city motored to Carterville,

Thursday afternoon, where they attended a six o'clock dinner given in their honor at the home of Mr. and Mrs. Ed Foehr's aunt, Mrs. Jim Donnley." [Daily Independent, Jan 9, 1927 p.3 Murphysboro, IL]

"MR. AND MRS. FOEHR ENTERTAIN SUNDAY--Mr. and Mrs. Philip Foehr entertained at a twelve o'clock dinner at their home on Pine street, Sunday in honor of Mr. and Mrs. L. Swain of Jonesboro, IL. Among the guests present were: Misses Katie (?) & Louise Duerkheimer, Mr. and Mrs. Al Foehr. Mr. and Mrs. Walter Foehr of Detroit, Mich., Mr. and Mrs. L. Swain of Jonesboro." [Daily Independent, Jan 14, 1927 p.3 Murphysboro, IL]

"Mrs. Ed . Foehr and daughter, Mrs. Walter Foehr and Mrs. Al Foehr of this city motored to Carterville, Thursday afternoon, where they attended a six o'clock dinner given in their honor--at the home of Mr. and Mrs. Ed Foehr's aunt, Mrs. Jim Donnley." [Daily Independent, Sep 9, 1927 p.3 Murphysboro, IL]

"Mrs.-B.-T., Houlihan and Mrs. Ed Foehr of Detroit; Michigan, are the holiday guests of Mrs. Houlihan's mother, Mrs. R. J. Houlihan, of 310 North 14th street." [Daily Independent, Nov 22, 1932 p.3 Murphysboro, IL]

"John Foehr and Wife Were Honored--Mr. and Mrs. Charles Carbaugh of north of Murphysboro entertained in honor of Mr. and Mrs. John Foehr of Detroit, Michigan, at their country home Wednesday,

A bountiful dinner was served at noon. A social day and evening were enjoyed. Quests were: Mr. and Mrs. R. R. Bridges, Jr., of Carbondale; J. L. Thetford, Mrs. Date Pillars. Mrs. George Thetford, Dale Pillars. Jr., Mrs. Herman Heineke. Mrs. Less Thetford and daughter, Sarah Belle and Mrs. James Thetford, of Pinckneyville, Mr. and Mrs. J. H. Brandon, Mr. and Mrs. Edgar Griffith and daughter, Karline, Mr. and Mrs. C. W. Atkins, of Murphysboro, and Mr. and Mrs. Foehr of Detroit." [Daily Independent, Jul 13, 1933 p.3 Murphysboro, IL]

"State of Illinois County of Jackson) ss.

IN THE COUNTY COURT, IN PROBATE PETITION TO SELL REAL ESTATE TO PAY DEBTS

Fred Foehr, Administrator of the Estate of Louise Duerckheimer, Deceased, Petitioner, -vs- Josephlne Sherer, Ella Foehr, Anna Foehr, Emma Foehr, John Foehr. Walter J. Foehr. Verzene Foehr, Katherine Foehr, John E. Fochr, James R. Foehr, John Foehr, Walter Foehr, Clara Foehr, Magdalene Bartruff, Verna Byerly, Nina Stesney. Margaret Poole, Chris M. Bartruff, Muriel Zumer, Delphord Hehemberger. Carolina Sherb. Margaret Ury, Gladys Hallerin, Aurelia Brncle. Otto Sauerbrumm, Edward Sauerbrumm, Louie Sauerbrumm, William Sauerbrumm, Wllma Sauerbrumm, Lena Tudor, Edward Foehr, unknown heirs of Mary Foehr. Deceased, and unknown heirs and unknown owners, Defendants

No. 61-66 In Probate

PUBLICATION NOTICE

Notice Is hereby given you above named defendants that Fred Foehr, Administrator of the Estate of Louise Duerckhelmer, deceased, on the 31st day of July, 1963, Filed his petition in this Court to sell the following described real estate: Lot and 5 room modern frame dwelling house situated on the following described real estate: Thirty-five feet off the east side of Lot 2 in Block 8 in Clarke & Logan's Third Addition to the City of Murphysboro, Illinois, known as 1839 Edith Street, Murphysboro, Illinois, owned by said decedent at the time of her demise to pay the debts of her estate and that said cause is now pending In said court against you and others. And you are further notified that unless on or before the 7th day of September, 1963, you shall appear and defend in said cause, judgment by default may be entered against you on the day following or thereafter.

Delmar E. Ward, Clerk of the County Court

William G. Ridgeway

Court House

Murphysboro, Illinois

Telephone 684-3721

Richard E. White

1006 Walnut Street

Murphysboro, Illinois

Telephone 684-2411

Attorneys For Estate" [Southern Illinoisan, Aug 19, 1963 p.12]

Children of EDWARD FOEHR and ETHEL JEFFREY are:

3-1. EDWARD J. FOEHR was born 18 Apr 1912 IL and died Oct 1967. He married BETTE JANE SMITH

3-2. MARY E. FOEHR was born Abt. 1915, IL.

4. WALTER JACOB FOEHR was born 24 Dec 1891 in Murphysboro, Jackson Co, IL, and died Mar 1965 in MI.

1900: Murphysboro Twp, Jackson County, IL; Philip Foehr, head, Jan 1860, 40, m-17yrs, Ger Ger Ger, blacksmith; Mary, wife, Jan 1864, 36, m-17yrs, 5 children-5 living, OH Ger Ger; Albert, son, Oct 1884, 15, s, IL Ger OH, at school; John, son, Jul 1886, 13, s, IL Ger OH, at school; Edward, son, Jan 1889, 11, s, IL Ger OH, at school; Walter, son, Dec 1891, 8, s, IL Ger OH, at school; Clara, dau, Dec 1898, 2, s, IL Ger OH; Philip owns farm; immigrated to America 1870

1910: Murphysboro, Jackson Co, IL April 20, 1910; Philip Foehr, head, 49, m-26yrs, Ger Ger Ger, blacksmith-coal mines; Mary, wife, 46, m-26yrs, 5 children-5 living, OH Ger Ger; Albert, son, 25, s, IL Ger OH, fireman; John, son, 23, s, IL Ger OH, salesman-grocery; Edward, son, 22, s, IL Ger OH, brakeman-railroad; Walter O., son, 18, s, IL Ger OH, salesman-grocery; Clara, dau, 12, s, IL Ger OH

1917 World War I Draft card

Form 1417 REGISTRATION CARD	
1 Name as last	Walter Jacob Foehr
2 Age in yrs	25
3 Home address	1507 Pine Murphysboro Ill.
4 Date of birth	December 24th 1891
5 Is your (1) a natural born citizen, (2) a naturalized citizen, (3) an alien, (4) or have you declared your intention to become a citizen?	Natural born citizen.
6 Where born	Murphysboro Ill. U.S.A.
7 What is your occupation?	Salesman
8 For whom employed?	J. C. Penny Company Oelwein, Iowa.
9 Have you a father, mother, wife, child under 18, or a spouse or brother under 18, under dependent on you for support, (specify a rank)?	No.
10 Married or single? (rank)?	Single Caucasian
11 What military service have you had? Rank? Branch? Service or term?	None None
12 Do you draw money on bank check, (specify a rank)?	No.

I declare that I have verified these answers and that they are true.

Walter Jacob Foehr

REGISTRAR'S REPORT 12-7-10-A	
1 Tall, medium or short? (specify a rank)?	Tall Medium
2 Color of eyes? Color of hair? Build?	Gray Brown No.
3 Has power last arm, leg, hand, foot or both arms, or is he mind and physical capacity?	No.

I certify that my answers are true, that the person registered has read his own answers, that I have witnessed his signature, and that all of his answers of which I have knowledge are true, except as follows:

W. C. Chambers
Clerk Registration Board
Fayette County, Iowa.

Present 5
City or County Murphysboro
State Illinois
Date June 5-1917

1920: Murphysboro, Jackson Co, IL ED 66 January 5, 1920; Philip Foehr, head, 59, m, Ger Ger Ger, shoemaker-shoe factory; Mary Ann, wife, 52, m, OH Ger Ger; Albert, son, 35, s, fireman-railroad; Walter, son, 28, s, IL Ger OH, shop hand-auto factory; Clara Lofink, dau, 22, m, IL Ger OH; Roy Lofink, son in law, 23, m, IL IN IL, foreman-shoe factory; Philip immigrated 1865 to America; owns farm

"Mrs. Ed Foehr and daughter Mary, and Mrs. Walter Foehr of Detroit, Mich., motored to Murphysboro and are the guests of Mr. and Mrs. Philip Foehr of Pine street." [Daily Independent, Jan 8, 1927 p.5 Murphysboro, IL]

"Walter Foehr arrived here from Detroit. Mich.. Wednesday night to spend a few days visiting his parents, Mr. and Mrs. Phillip Foehr." [Daily Independent, June 30, 1927 p.3]

"Ed, Jack and Walter Foehr of Detroit are spending the holidays in this city the guests of their parents, Mr. and Mrs. Philip Foehr, of Pine street" [Daily Independent, Dec 31, 1927 p.3]

"Mr. and Mrs. Walter Foehr of Detroit, Mich., are visiting relatives and friends here." [Daily Independent, Aug 22, 1940 p.3]

"State of Illinois County of Jackson) ss.

IN THE COUNTY COURT, IN PROBATE PETITION TO SELL REAL ESTATE TO PAY DEBTS

Fred Fochr, Administrator of the Estate of Louise Duerckhcimer, Deceased, Petitioner, -vs- Josephlne Sherer, Ella Foehr, Anna Foehr, Emma Foehr, John Foehr. Walter J. Foehr.

Verzene Foehr, Katherine Foehr, John E. Fochr, James R. Foehr, John Foehr, Walter Foehr, Clara Foehr, Magdalene Bartruff, Verna Byerly, Nina Stesney. Margaret Poole, Chris M.

Bartruff, Muriel Zumer, Delphord Hehemberger. Carolina Sherb. Margaret Ury, Gladys

Hallerin, Aurelia Brncle. Otto Sauerbrumm, Edward Sauerbrumm, Louie Sauerbrumm,

William Sauerbrumm, Wllma Sauerbrumm, Lena Tudor, Edward Foehr, unknown heirs of Mary Foehr. Deceased, and unknown heirs and unknown owners,

Defendants

No. 61-66 In Probate

PUBLICATION NOTICE

Notice Is hereby given you above named defendants that Fred Foohr, Administrator of the Estate of Louise Duerckhelmer, deceased, on the 31st day of July, 1963, Filed his petition in this Court to sell the following described real estate: Lot and 5 room modern frame dwelling house situated on the following described real estate: Thirty-five feet off the east side of Lot 2 in Block 8 in Clarke & Logan's Third Addition to the City of Murphysboro, Illinois, known as 1839 Edith Street, Murphysboro, Illinois, owned by said decedent at the time of her demise to pay the debts of her estate and that said cause is now pending In said court against you and others. And you are further notified that unless on or before the 7th day of September, 1963, you shall appear and defend in said cause, judgment by default may be entered against you on the day following or thereafter.

Delmar E. Ward, Clerk of the County Court

William G. Ridgeway

Court House

Murphysboro, Illinois

Telephone 684-3721

Richard E. White

1006 Walnut Street

Murphysboro, Illinois

Telephone 684-2411

Attorneys For Estate" [Southern Illinoisan, Aug 19, 1963 p.12]

5. CLARA FOEHR was born Dec 1898. She married ROY LOFINK. He was born 01 Mar 1897 in IL.

1900: Murphysboro Twp, Jackson County, IL; Philip Foehr, head, Jan 1860, 40, m-17yrs, Ger Ger Ger, blacksmith; Mary, wife, Jan 1864, 36, m-17yrs, 5 children-5 living, OH Ger Ger; Albert, son, Oct 1884, 15, s, IL Ger OH, at school; John, son, Jul 1886, 13, s, IL Ger OH, at school; Edward, son, Jan 1889, 11, s, IL Ger OH, at school; Walter, son, Dec 1891, 8,

s, IL Ger OH, at school; Clara, dau, Dec 1898, 2, s, IL Ger OH; Philip owns farm; immigrated to America 1870

1910: Murphysboro, Jackson Co, IL April 20, 1910; Philip Foehr, head, 49, m-26yrs, Ger Ger Ger, blacksmith-coal mines; Mary, wife, 46, m-26yrs, 5 children-5 living, OH Ger Ger; Albert, son, 25, s, IL Ger OH, fireman; John, son, 23, s, IL Ger OH, salesman-grocery; Edward, son, 22, s, IL Ger OH, brakeman-railroad; Walter O., son, 18, s, IL Ger OH, salesman-grocery; Clara, dau, 12, s, IL Ger OH

World War I draft card- Roy Lofink

Social No. 135 35		Registration No. 135	
1	Name in full Roy Lofink	2	Age 21
3	Date of birth March 1st 1897	4	Where born Belleville, Ill
5	I am a citizen of the United States I am a native born citizen I am a naturalized citizen I am a citizen of the United States by birth		
6	I am a citizen of the United States by birth		
7	Place of birth Evansville, Ind	8	Place of residence Murphysboro, Ill
9	Place of birth Clara Lofink	10	Place of residence Murphysboro, Ill
I declare that I have verified above answers and that they are true. Roy Lofink REGISTRATION CARD.			

REGISTRAR'S REPORT 12-7-10-B	
1	Name in full Roy Lofink
2	Age 21
3	Date of birth March 1st 1897
4	Where born Belleville, Ill
I certify that my answers are true; that the person registered has read his own answers; that I have witnessed his signature; and that all of his answers of which I have knowledge, are true, correct and full.	
True J. Inthill 6-5-18 (Signature of Registrar)	
All Exempted for the County of Jackson State of Illinois. Murphysboro, Ill. (Stamp of Local Board)	

1920: Murphysboro, Jackson Co, IL ED 66 January 5, 1920; Philip Foehr, head, 59, m, Ger Ger Ger, shoemaker-shoe factory; Mary Ann, wife, 52, m, OH Ger Ger; Albert, son, 35, s, fireman-railroad; Walter, son, 28, s, IL Ger OH, shop hand-auto factory; Clara Lofink, dau, 22, m, IL Ger OH; Roy Lofink, son in law, 23, m, IL IN IL, foreman-shoe factory; Philip immigrated 1865 to America; owns farm

"Mrs. Roy Lofink and daughter, Maxine, of Chicago, who have been guests of her parents, Mr. and Mrs. Philip Foehr of 16th. and Pine Streets, left Tuesday for Belleville, where they will visit relatives there a week before returning home." [Daily Independent, Jul 10, 1923 p.3 Murphysboro, IL]

"MR. AND MRS. AL FOEHR CELEBRATE 1ST WEDDING ANNIVERSARY--Mr. and Mrs. Al Foehr, 2144 Division street, entertained with a 6 o'clock dinner at their home Sunday evening, complimentary to their first wedding anniversary. Mr. and Mrs. Foehr were married July 23, 1922, at Belleville. Mrs. Foehr was formerly Mrs. Alice West, The delightful assembly for the friends. The guests included; Mr. and Mrs. J. J. Brennun, Mr. and Mrs. E.J. Banister, Mr. and Mrs. A. K. Lcdbetter, Mr. and Mrs. Monte Wheeler, Mr. and Mrs. James

Blackwood, Mr. and Mrs. Roy Edwards, Mr. and Mrs. W. E. Wheeler, Mr. and Mrs. S.R. Plant, Mr. and Mrs. Ross Mayhew, Misses Jessie West and Nadeen Mileur, Mrs. Fannie Briggs. Out of town guests were Mr. and Mrs. Russel Wiseman and Miss Sylvia Edwards of Herrin, Mrs. Roy Lofink of Chicago, Mrs. Blanch Foehr of Detroit, Mich." [Daily Independent, July 23, 1923 p. 4 Murphysboro, IL]

"MR, AND MRS, PHIL FOEHR ENTERTAINED WITH DINNER--Wednesday noon, Mr. and Mrs. Phil Foehr, 16th and Pine streets, entertained with a sumptuous family dinner, complimentary to their daughter, Mrs. Roy Lofink, and daughter Maxine of Chicago and their daughter-in-law, Mrs. Jack Foehr, and son Jack, Mrs. Ed Foehr and children, Edward and Mary Elizabeth, of Detroit, Mich., who are visiting here. Mr. and Mrs. Al Foehr of this city were also guests. [Daily Independent, Jul 26, 1923 p.5 Murphysboro, IL]

"Mr. and Mrs. Phil Foehr have returned from a visit with their sons, Jack, Walter and Ed, of Detroit and their daughter, Mrs. Clara Lofink of Chicago." [Daily Independent, Oct 6, 1924 p.3 Murphysboro, IL]

"ENTERTAINS WITH SIX O'CLOCK DINNER--Mrs. Al Foehr entertained with a six o'clock dinner at her home on Division street Wednesday evening in honor of Mr. Foehr's sister, Mrs. Roy Lofink of Chicago, who is visiting here. The guests included her old school friends when she formerly lived here before her marriage. Those present were, Mrs. Roy Ashby, Mrs. Freeman Whitson, Mrs. James Templeton, Miss Agness Borgers with Mrs. Lofink guest of honor and Mrs., Foehr hostess." [Daily Independent, Jun 17, 1926 p. 3 Murphysboro, IL]

1930: Chicago, Cook Co, IL, April 10, 1930; Roy Lofink, head, 32, m-age 20, IL US Ger, Chime(?) erector-chime(?) mfg; Clara, wife, 31, m-age 19, IL Ger OH; Maxine, dau, 10, s, IL IL IL

1940: Detroit, Wayne Co, MI, April 15, 1940; John A. Foehr, 53, b. IL; night shift-wholesale pies; Blanch M., wife, 49, b. IL; Edward F. Bingheim, lodger, 42, b. IL, truck driver-wholesale pies; Clara Lofink, 41, divorced, b. IL, factory worker-wholesale pies; Maxine Lofink, lodger, 20, s, b. IL

"State of Illinois County of Jackson) ss.

IN THE COUNTY COURT, IN PROBATE PETITION TO SELL REAL ESTATE TO PAY DEBTS

Fred Fochr, Administrator of the Estate of Louise Duerckhcimer, Deceased, Petitioner, -vs- Josephlne Sherer, Ella Foehr, Anna Foehr, Emma Foehr, John Foehr. Walter J. Foehr. Verzene Foehr, Katherine Foehr, John E. Fochr, James R. Foehr, John Foehr, Walter Foehr, Clara Foehr, Magdalene Bartruff, Verna Byerly, Nina Stesney. Margaret Poole, Chris M. Bartruff, Muriel Zumer, Delphord Hehemberger. Carolina Sherb. Margaret Ury, Gladys Hallerin, Aurelia Brncle. Otto Sauerbrumm, Edward Sauerbrumm, Louie Sauerbrumm, William Sauerbrumm, Wllma Sauerbrumm, Lena Tudor, Edward Foehr, unknown heirs of Mary Foehr. Deceased, and unknown heirs and unknown owners,
Defendants

No. 61-66 In Probate

PUBLICATION NOTICE

Notice Is hereby given you above named defendants that Fred Foohr, Administrator of the Estate of Louise Duerckhelmer, deceased, on the 31st day of July, 1963, Filed his petition in this Court to sell the following described real estate: Lot and 5 room modern frame dwelling house situated on the following described real estate: Thirty-five feet off the east side of Lot 2 in Block 8 in Clarke & Logan's Third Addition to the City of Murphysboro, Illinois, known as 1839 Edith Street, Murphysboro, Illinois, owned by said decedent at the time of her demise to pay the debts of her estate and that said cause is now pending In said court against you and others. And you are further notified that unless on or before the 7th day of September, 1963, you shall appear and defend in said cause, judgment by default may be entered against you on the day following or thereafter.

Delmar E. Ward, Clerk of the County Court

William G. Ridgeway

Court House

Murphysboro, Illinois

Telephone 684-3721

Richard E. White

1006 Walnut Street

Murphysboro, Illinois

Telephone 684-2411

Attorneys For Estate" [Southern Illinoisan, Aug 19, 1963 p.12]

1940: Detroit, Wayne Co, MI, April 15, 1940; John A. Foehr, 53, b. IL; night shift-wholesale pies; Blanch M., wife, 49, b. IL; Edward F. Bingheim, lodger, 42, b. IL, truck driver-wholesale pies; Clara Lofink, 41, divorced, b. IL, factory worker-wholesale pies; Maxine Lofink, lodger, 20, s, b. IL

Child of CLARA FOEHR and ROY LOFINK is:

5-1.MAXINE LOFINK was born Abt. 1920, Chicago, Cook Co, IL.

Chapter 7-2-viii

Wilhelmina Fredericka Bartruff



Generation V

vi. WILHELMINA FREDERICKA BARTRUFF (*FREDERICK LUDWIG⁴, CHRISTIAN KONRAD³, JOHANN LUDWIG², MARTIN¹ BARTRUF*) was born 04 Sep 1865 in Portsmouth, Scioto, OH, and died 17 Feb 1930 in Jonesboro, Union County, IL. "Minnie" is buried at Ebenezer German Cemetery, Jonesboro, Union County, IL. She married PHILLIP E. WEISS May 25, 1886, Jonesboro, Union County, IL. He was born 09 Apr 1863 in Germany, and died 11 Feb 1920 in Jonesboro, Union County, IL. Philip is also buried at Ebenezer German Cemetery, Jonesboro, Union County, IL.



1870: Dongola Pct, Union County, IL, June 8, 1870; Frederic Bartroff, 44, farmer, \$2000-\$200, born Germany; Catherine, 37, housekeeper, born Germany; Charles, 16, farmer, born OH; Frederic, 14, born OH; John, 12, born OH; Catherine, 10, born OH; Jacob, 8, born OH; Mary, 6, born OH; Minnie, 4, born OH; Joseph, 2, born IL

1880: Jonesboro Pct, Union County, IL, 3 Jul 1880. Frederick Bartruff, 54, farmer, Germany; Fredrica, 49, keeping house, Germany; Kate, 21, OH; Charles, 26, carpenter, OH; John, 23, farmer, OH; Jacob, 19, OH; Mary, 17, OH; Mina, 15, OH; Joseph, 11, IL; Willie, 8, IL; Theresa, 6, IL

1900 Union County, IL p.16 June 1900; Philip E. Weiss, head, Apr 1863, 37, m-14yrs, Ger Ger Ger; Frederika W., wife, Sep 1865, 34, m-14yrs, 8 children-8 living, OH Ger Ger; Susan I., dau, Oct 1886, 13, s, IL Ger OH; Effen M., dau, Jan 1888, 12, s, IL Ger OH; Louis G., son, Oct 1890, 9, s, IL Ger OH; Louis G., son, Oct 1890, 9, s, IL Ger OH; Rudolph B., Aug 1894, 5, s, IL Ger OH; Samuel, Aug 1894, 5, s, IL Ger OH; Clara, dau, Dec 1896, 3, s, IL Ger OH; Anna C., dau, Dec 1899, 6/12, s, IL Ger OH

1910 Dist 136, Jonesboro, Union Co, IL April 20, 1910; Phillip E. Weiss, head, 47, m1-23 yrs, Ger Ger Ger, laborer-box mill; Minnie F., wife, 44, m1-23 yrs, 9 children-9 living, OH Ger Ger; Arthur P., son, 18, IL Ger OH, laborer-general farm; Benjamin R., son, 16, IL Ger OH, laborer-general farm; Samuel, son, 15, IL Ger OH; Clara C., dau 13, IL Ger OH; William M., son, 9, IL Ger OH; Phillip Weiss immigrated to US in 1865

1920 Dist 141, Jonesboro, Union County, IL January 5 & 6, 1920; Philip E. Weiss, head, 56, m, Ger Ger Ger, engineer(?), Minnie F., wife, 54, m, OH Ger Ger; William M., son, 19, s, IL Ger Ger

“Wilhelmina Frederica Weiss died Monday at her home in Jonesboro, aged 64 years, and was buried in Ebenezer Cemetery. Her funeral was at First Methodist Church. She was born 4 Sep 1865, at Portsmouth, Ohio, the daughter of Fred and Katherina Bartruff. She married on 25 May 1886, in Jonesboro, Philip Weiss, who died 11 Feb 1920. A daughter, Mrs. Ida Casey, also preceded her in death on 28 Feb 1922. She was a member of the Evangelical Church since girlhood. She left five sons and three daughters, Mary Weaver, of Jonesboro, Louie F. Weiss, of Chicago, Arthur P. Weiss of Jonesboro, Ben R. Weiss of Denver, Colo., Samuel Weiss of Jonesboro, Clara K. Sticker (?) of Jonesboro, Anna S. Cerney of Jonesboro, and William Weiss, of Chicago; 12 grandchildren, and one great-grandchild; two sisters, Kate Scharf, of Salem, Ore., and Mrs. Charles Bauer, of Jonesboro; three brothers, Charlie Bartruff, of Salem, Ore., Jacob Bartruff and William Bartruff, of Jonesboro.” [Jonesboro Gazette, February 21, 1930]

“Philip E. Weiss died at home in Jonesboro, aged 55 years, 10 months, and 2 days, and was buried in Ebenezer Cemetery south of Jonesboro. His funeral was at Salem Lutheran Church. He was born in Germany, the son of George Weiss, and came to America when a small boy. He worked at M. Hehenberger's saw mill south of Jonesboro and at the Fruit Growers Package Co. He married Minnie Bartruff. He left a widow, five sons, Louie Weiss, of Salem, Ore., Ben Weiss, of Louisville, Ky., Arthur Weiss, Sam Weiss, and William Weiss; four daughters, Mrs. Douglas Weaver, of Jonesboro, Mrs. Frank Casey, of Markedtree, Ark., Mrs. Jefferson Slicker, and Annie Weiss; one brother, George P. Weiss; and one sister, Mrs. William Bartruff.” [Jonesboro Gazette, February 13, 1920]

This obituary on the father of Philip E. Weiss and Elizabeth Weiss Bartruff seemed noteworthy of including:

“George Weiss died 24 Jul 1912, at the home of his son, Philip E. Weiss, in Anna, aged 78 years, 11 months, 25 days, and was buried in Jonesboro Cemetery. His funeral was at the United Evangelical Church in Jonesboro, of which he was a member. He walked from his home in Jonesboro to his son's in Anna Saturday before last and became ill there. He was born in Germany and served in the German cavalry. He and his family came to Jonesboro about 1865. His father died in the 1870s. He had two brothers, Wilhelm Weiss, of Alto Pass, and Philip Weiss, who committed suicide by taking carbolic acid several years ago, and one sister, Mrs. Peter Peter. His father and he and his brothers were stone masons. He retired to garden at his home. He was married twice. His last wife died 11 Jan 1911. He had three sons by his first marriage, Peter Weiss, of Petersburg, Mich., Philip Weiss, of Anna, and George P. Weiss, of Jonesboro, and one daughter, Mrs. Lizzie Bartruff, of south of Jonesboro.” [Jonesboro Gazette, July 26, 1912]

Children of WILHELMINA BARTRUFF and PHILLIP WEISS are:

1.MARY EVA WEISS was born 09 Oct 1886, Jonesboro, Union County, IL and died 03 Jul 1945, Jonesboro, Union County, IL. She married DOUGLAS WEAVER, 12 Nov 1904, Jonesboro, Union County, IL; He was born 20 Oct 1876 IL and died 03 Jul 1937, Jonesboro, Union County, IL.

2.SUSAN IDA WEISS was born 21 Jan 1888, Jonesboro, Union County, IL and died 28 Feb 1922, Murphysboro, IL. She married FRANK CASEY.

3.LOUIS FRED WEISS was born 04 Oct 1889, Jonesboro, Union County, IL and died 13 May 1976, McMinnville, Yamhill County, OR He married (1) MARNIE KORB, 15 Jan 1916, Salem, Marion County, OR. She died 03 Jul 1941, Salem, Marion County, OR. He married (2) ELIZABETH MAY MCALLISTER, 14 Feb 1944, Eugene, Lane County, OR. She was b. 24 Apr 1897, Shoshoni, WY and died 02 Jan 1981, Tualatin, OR.

4.ARTHUR PETER WEISS was born 15 Jul 1891 in Jonesboro, Union County, IL and died 13 Mar 1968 in Jonesboro, Union County, IL. He married MINNIE PEARL NEELY 01 Feb 1914. She was born 23 Apr 1894 in IL and died Oct 1982 in Jonesboro, Union County, IL.

5.BENJAMIN RUDOLPH WEISS was born 09 Aug 1893, Jonesboro, Union County, IL and died 12 Jul 1966, Denver, CO. He married GRACE HULL, c1920 Louisville, KY.

6.SAMUEL WEISS was born 27 Mar 1895, Jonesboro, Union County, IL and died May 1873 Jonesboro, Union County, IL. He married (1) BLANCH L. WEAVER, 09 Jan 1918, Jonesboro, Union County, IL. She was born Abt. 1895 and died 28 May 1966, Jonesboro, Union County, IL. He married (2) SUSAN ECKER, 19 Jan 1967, Jonesboro, Union County III

7.CLARA C. WEISS was born 01 Dec 1896, Jonesboro, Union County, IL and died. 19 Apr 1969 Jonesboro, Union County, IL. She married JEFFERSON E. SLICKER, 04 Sep 1915, Jonesboro, Union County, IL. He was born 22 Apr 1888 Massillon City, Stark County, OH;

8.ANNA C. WEISS was born 28 Dec 1899, Jonesboro, Union County, IL and died 13 Mar 1932, Anna, Union County, IL. She married O. OSWALD CERNEY.

9.WILLIAM M. WEISS was born 06 Dec 1900, Jonesboro, Union County, IL and died Mar 1975 Anna, Union County, IL. He married IRENE R. THIESS, 01 Oct 1923, Jonesboro, Union County, IL.

Descendants of
Wilhelmine Fredericka Bartruff
and
Phillip Weiss

1. MARY EVA WEISS was born 09 Oct 1886 in Jonesboro, Union County, IL, and died 03 Jul 1944 in Jonesboro, Union County, IL. She married **DOUGLAS WEAVER** 12 Nov 1904 in Jonesboro, Union County, IL. He was born 20 Oct 1876 in IL and died 03 Jul 1937 in Jonesboro, Union County, IL.

1900 Union County, IL p.16 June 1900; Philip E. Weiss, head, Apr 1863, 37, m-14yrs, Ger Ger Ger; Frederika W., wife, Sep 1865, 34, m-14yrs, 8 children-8 living, OH Ger Ger; Susan I., dau, Oct 1886, 13, s, IL Ger OH; Effen M., dau, Jan 1888, 12, s, IL Ger OH; Louis G., son, Oct 1890, 9, s, IL Ger OH; Louis G., son, Oct 1890, 9, s, IL Ger OH; Rudolph B., Aug 1894, 5, s, IL Ger OH; Samuel, Aug 1894, 5, s, IL Ger OH; Clara, dau, Dec 1896, 3, s, IL Ger OH; Anna C., dau, Dec 1899, 6/12, s, IL Ger OH

1910: Jonesboro, Union County, IL, April 27, 1910; Douglas A. Weaver, head, 33, m2-5yrs, IL IL IL, carpenter-railroad; Mary, wife, 23, m1-5yrs, 3 children-3 living, IL Ger OH; Fred, son, 5, s, IL IL IL; Helen, dau, 3, s, IL IL IL; Loraine, dau, 11/12, s, IL IL IL

1918 World Ward I Draft card-Douglas Weaver

REGISTRATION CARD	
SERIAL NUMBER 1377	SEX (MALE) 275
1. <u>Douglas Weaver</u>	
2. <u>Jonesboro Union Ill</u>	
3. <u>41</u>	4. <u>October 20 1876</u>
RACE	
White <input checked="" type="checkbox"/>	Negro <input type="checkbox"/>
Other <input type="checkbox"/>	Indian <input type="checkbox"/>
U.S. CITIZEN <input checked="" type="checkbox"/> ALIEN <input type="checkbox"/>	
5. <u>Bridge Foreman</u>	6. <u>Mobil Oil Co. R. R.</u>
7. <u>Murphyboro Jones Ill</u>	
8. <u>Mary Weaver (wife)</u>	
9. <u>Jonesboro Union Ill</u>	
10. <u>Douglas Weaver</u>	

REGISTRAR'S REPORT 12-7-23 G	
DESCRIPTION OF REGISTRANT	
HEIGHT	BUILD
5' 11" Medium	Slender Medium
25	25
20. Has person's last name, first, middle, etc., as to be obviously palpably that of last?	
None	
21. I certify that my signature and stamp that the person registered has read and has read and that all of the contents of which I have knowledge are true, except as indicated.	
Signature: <u>Magnum Hean</u>	
Date of Registration: <u>Sept. 12, 1918</u>	
STAMP OF LOCAL BOARD	
(The stamp of the Local Board and a photograph of the card to which the registrant has been previously issued shall be placed in this box.)	

1920 Dist 141, Jonesboro, Union County, IL January 13, 1920; Douglas Weaver, head, 43, m, IL IL IL, foreman-RR bridge; Mary E., wife, 35, m, IL Ger IL, house duties, Charles F., son, 14, s, IL IL IL, student; Helen I., dau, 13, s, IL IL IL, student; Georgia L., dau, 10, s, IL IL IL, student; Douglas owns property

1930 Dist 12, Jonesboro, Union County, IL; Douglas Weaver, head, 53, m-age 28, IL IL IL, foreman-Stevens railroad; Mary, wife, 43, m-age 18, IL Ger OH; Helen, dau, 23, s, IL IL IL, sales person-grocery store; Lorene, dau, 20, s, IL IL IL; Douglas owns home

Children of MARY WEISS and DOUGLAS WEAVER are:

1-1. CHARLES FRED WEAVER was born 06 Mar 1906 in Jonesboro, Union County, IL, and died 17 Feb 1959 in Chicago, Cook County, IL. He married ROSE MANNING 02 Oct 1927 in Chicago, Cook County, IL. She was born 23 Apr 1898 IL and died Jun 1977 Oak Lawn, Cook County, IL.

1910: Jonesboro, Union County, IL, April 27, 1910; Douglas A. Weaver, head, 33, m2-5yrs, IL IL IL, carpenter-railroad; Mary, wife, 23, m1-5yrs, 3 children-3 living, IL Ger OH; Fred, son, 5, s, IL IL IL; Helen, dau, 3, s, IL IL IL; Loraine, dau, 11/12, s, IL IL IL

1920 Dist 141, Jonesboro, Union County, IL January 13, 1920; Douglas Weaver, head, 43, m, IL IL IL, foreman-RR bridge; Mary E., wife, 35, m, IL Ger IL, house duties, Charles F., son, 14, s, IL IL IL, student; Helen I., dau, 13, s, IL IL IL, student; Georgia L., dau, 10, s, IL IL IL, student; Douglas owns property

1930: Chicago, Cook County, IL; Fred Weaver, head, 25, m-age 21yrs, IL IL IL; Rose, wife, 29, m-age 25 yrs, IL IL IL; Fred, son, 2/12, s, IL IL IL; Fred is a Chauffeur for a Baking Co; rents his home for \$75

Children of CHARLES WEAVER and ROSE MANNING are:

1-1-1. CHARLES FRED WEAVER JR was born 08 Feb 1930 Cook County, IL.

1-1-2. EILEEN MARIE WEAVER was born 14 Jul 1931 Cook County, IL.

1-1-3. DORIS ANNE WEAVER was born 03 Mar 1933 Chicago, Cook County, IL and died 22 Nov 2011 Palos Park, Cook County, IL. She married DONALD J. RYAN.

1-1-4. JOHN DOUGLAS WEAVER was born about 1935

1-2. HELEN I. WEAVER was born. 31 Dec 1907, Jonesboro, Union County, IL and died 28 Apr 1954 Anna, Union County, IL. She married ROBERT SCOTT LINGLE in 1946 IL. He was born 17 Feb 1894 Johnson County, IL and died in 1955.

1910: Jonesboro, Union County, IL, April 27, 1910; Douglas A. Weaver, head, 33, m2-5yrs, IL IL IL, carpenter-railroad; Mary, wife, 23, m1-5yrs, 3 children-3 living, IL Ger OH; Fred, son, 5, s, IL IL IL; Helen, dau, 3, s, IL IL IL; Loraine, dau, 11/12, s, IL IL IL

1920 Dist 141, Jonesboro, Union County, IL January 13, 1920; Douglas Weaver, head, 43, m, IL IL IL, foreman-RR bridge; Mary E., wife, 35, m, IL Ger IL, house duties, Charles F., son, 14, s, IL IL IL, student; Helen I., dau, 13, s, IL IL IL, student; Georgia L., dau, 10, s, IL IL IL, student; Douglas owns property

1-3. **GEORGIA LORENE WEAVER** was born 24 Apr 1909, Jonesboro, Union County, IL and died 24 Jan 1989 LaGrange, Cook Co, IL. She married Dr. **JERRY CHOBOT** 25 Aug 1933 Chicago, Cook County, IL. He was born 22 Jul 1903 and died Jul 1987 Riverside, Cook County, IL

1940: Chicago, Cook County, IL, April 6, 1940: Dr. Jerry Chobot, head, 35, b. IL, physician-private practice; Georgia, wife, 30, b. IL, teacher-Chicago public schools

2. SUSAN IDA WEISS was born 21 Jan 1888, Jonesboro, Union County, IL; and died 28 Feb 1922, Murphysboro, IL. She married **FRANK CASEY** about 1906.

1900 Union County, IL p.16 June 1900; Philip E. Weiss, head, Apr 1863, 37, m-14yrs, Ger Ger Ger; Frederika W., wife, Sep 1865, 34, m-14yrs, 8 children-8 living, OH Ger Ger; Susan I., dau, Oct 1886, 13, s, IL Ger OH; Effen M., dau, Jan 1888, 12, s, IL Ger OH; Louis G., son, Oct 1890, 9, s, IL Ger OH; Louis G., son, Oct 1890, 9, s, IL Ger OH; Rudolph B., Aug 1894, 5, s, IL Ger OH; Samuel, Aug 1894, 5, s, IL Ger OH; Clara, dau, Dec 1896, 3, s, IL Ger OH; Anna C., dau, Dec 1899, 6/12, s, IL Ger OH

3. LOUIS FRED WEISS was born 04 Oct 1889 in Jonesboro, Union County, IL, and died 13 May 1976 in McMinnville, Yamhill County, OR. He married (1) **MARNIE KORB** 15 Jan 1916 in Salem, Marion County, OR. She died 03 Jul 1941 in Salem, Marion County, OR. He married (2) **ELIZABETH MAY MCALLISTER** 14 Feb 1944 in Eugene, Lane County, OR. She was born 24 Apr 1897 in Shoshoni, WY, and died 02 Jan 1981 in Tualatin, OR

1900 Union County, IL p.16 June 1900; Philip E. Weiss, head, Apr 1863, 37, m-14yrs, Ger Ger Ger; Frederika W., wife, Sep 1865, 34, m-14yrs, 8 children-8 living, OH Ger Ger; Susan I., dau, Oct 1886, 13, s, IL Ger OH; Effen M., dau, Jan 1888, 12, s, IL Ger OH; Louis G., son, Oct 1890, 9, s, IL Ger OH; Louis G., son, Oct 1890, 9, s, IL Ger OH; Rudolph B., Aug 1894, 5, s, IL Ger OH; Samuel, Aug 1894, 5, s, IL Ger OH; Clara, dau, Dec 1896, 3, s, IL Ger OH; Anna C., dau, Dec 1899, 6/12, s, IL Ger OH

1910 Dist 221, Salem Ward 1, Marion County, OR April 21, 1910; Louis Weiss, boarder, 20, s, IL IL IL, laborer (enumerated in the Omer Bewley household)

Form 1 **124** REGISTRATION CARD No. **15**

1 Name in full: **Louis Weiss** Age in yrs. **28**

2 Home address: **Route 9 Box 115 A. Salem, Oregon**

3 Date of birth: **Oct. 4 1889**

4 Are you (1) a natural-born citizen, (2) a naturalized citizen, (3) an alien, (4) or have you declared your intention (specify which)? **Natural born**

5 Where were you born? **Union Co., Ill. U.S.A.**

6 If not a citizen, of what country are you a citizen or subject? **citizen**

7 What is your present trade, occupation, or office? **Farmer**

8 By whom employed? **For self**

9 Where employed? **Route 9 Box 115 A. Salem, Oregon**

10 Have you a father, mother, wife, child under 12, or a sister or brother under 12, wholly dependent on you for support (specify which)? **Wife and child under 12**

11 Married or single (which)? **Married** Race (specify which) **Caucasian**

12 What military service have you had? Rank **none**; branch **years**; Nation or State **years**

13 Do you claim exemption from draft (specify grounds)? **Providing for wife and child**

I affirm that I have verified above answers and that they are true.

Louis Weiss

Page 5 of 12

36-1-7 "A" REGISTRAR'S REPORT

1 Tall, medium, or short (specify which)? **medium** Slender, medium, or stout (which)? **medium**

2 Color of eyes? **blue** Color of hair? **light** Bald? **no**

3 Has person lost arm, leg, hand, foot, or both eyes, or is he otherwise disabled (specify)? **no**

I certify that my answers are true, that the person registered has read his own answers, that I have witnessed his signature, and that all of his answers of which I have knowledge are true, except as follows:

R. G. Henderson
(Signature of registrar)

Precinct **Chemawa**

City or County **Marion**

State **Oregon** **June 5, 1917**
(Date of registration)

A TRUE COPY

W. B. Boyer
Clerk of Local Board No. 1
For the County of Marion and State of Oregon.

1917 World War I draftcard

1920 Dist 321, Chemawa, Marion County, OR January 31, 1920; L. F. Weiss, head, 30, m, IL IL Ger, farmer-general farm; Marnie L., wife, 30, m, ME OH WI; Guy Alfred, son, 3, s, OR IL NE; Louis rents farm

1930 Dist 31, Fairground, Marion County, OR April 25, 1930; Louis Weiss, boarder, 40, s, IL Ger OH; laborer-sawmill; (enumerated in James G. Long household)



"Carlton-Louis Fred Weiss, 86, of Rt. 1 Box 12A, died Thursday at a McMinnville nursing home.

Born in Illinois, he moved to Oregon at age 18. He was a logger and sawmill worker at Reedsport and Gaston and came here in 1962.

Survivors include widow, Bessie; son, Guy, Kingman, Ariz; one grandchild.

Services will be at 1:30 p.m. Monday in Scott's mortuary, McMinnville, and private interment in the Howell Prairie Cemetery near Silverton." Capital Journal May 14, 1976 Sec 1C1:4.

"Carlton-Bessie Mae WEISS, 83, Rt. 1 Box 12A, died Friday at Meriden Park Hospital in Tualatin.

She was born in Shoshoni, Wyo. , and lived in Carlton for 21 years. She was a legal secretary.

Survivors include 16 grandchildren and 24 great-grandchildren.

Services will be 1:30 p.m. Tuesday at Scott's mortuary, McMinnville. Private interment will be in Howell Prairie Cemetery, Silverton." [Statesman-Journal Jan 4, 1981 2:3.]

Child of LOUIS WEISS and MARNIE KORB:

3-1. GUY ALFRED WEISS was born 14 Oct 1916 in Salem, Marion County, OR. and died April 1981 in Kingman, Mohave County, AZ. He married DORIS BERDEEN TAYLOR Mar 1943 in Los Angeles, CA. She was born 22 May 1922 Gering, Scotts Bluff County, NE and died 27 Jul 1976 Newhall County, CA

Child of GUY WEISS and DORIS TAYLOR is:

3-1-1. Living WEISS was born 04 Aug 1944, Los Angeles, CA

4. ARTHUR PETER WEISS was born 15 Jul 1891 in Jonesboro, Union County, IL and died 13 Mar 1968 in Jonesboro, Union County, IL. He married MINNIE PEARL NEELY 01 Feb 1914. She was born 23 Apr 1894 in IL and died Oct 1982 in Jonesboro, Union County, IL.

1900 Union County, IL p.16 June 1900; Philip E. Weiss, head, Apr 1863, 37, m-14yrs, Ger Ger Ger; Frederika W., wife, Sep 1865, 34, m-14yrs, 8 children-8 living, OH Ger Ger; Susan I., dau, Oct 1886, 13, s, IL Ger OH; Effie M., dau, Jan 1888, 12, s, IL Ger OH; Louis G., son, Oct 1890, 9, s, IL Ger OH; Louis G., son, Oct 1890, 9, s, IL Ger OH; Rudolph B., Aug 1894, 5, s, IL Ger OH; Samuel, Aug 1894, 5, s, IL Ger OH; Clara, dau, Dec 1896, 3, s, IL Ger OH; Anna C., dau, Dec 1899, 6/12, s, IL Ger OH

1910 Dist 136, Jonesboro, Union County, IL April 20, 1910; Phillip E. Weiss, head, 47, m1-23 yrs, Ger Ger Ger, laborer-box mill; Minnie F., wife, 44, m1-23 yrs, 9 children-9 living, OH Ger Ger; Arthur P., son, 18, IL Ger OH, laborer-general farm; Benjamin R., son, 16, IL Ger OH, laborer-general farm; Samuel, son, 15, IL Ger OH; Clara C., dau 13, IL Ger OH; William M., son, 9, IL Ger OH; Phillip Weiss immigrated to US in 1865

Form 1 (17) REGISTRATION CARD 29/188

1 Name in full Arthur P. Weiss Age 25

2 Home address Jonesboro, Ill.

3 Date of birth July 15 1891

4 Are you (1) a natural born citizen, (2) a naturalized citizen, (3) an alien, (4) at home you declared your intention to become a citizen? Natural-born

5 Do you live on your own? Jonesboro, Ill. U.S.A.

6 If not a citizen, of what country are you a citizen or subject? U

7 What is your present trade, profession, or office? Carpenter

8 If you have completed? Ill. Karlin Co.

9 Have you a wife, mother, or child under 21, or a son or daughter under 18, residing with you? Wife and child

10 Married or single? Married Name of spouse Pearl M. Weiss

11 What military service have you had? None

12 Do you claim exemption from draft or other service? No

I declare that I have verified above answers and that they are true.

Arthur P. Weiss
(Signature of registrant)

12-7-23-1

REGISTRAR'S REPORT

1 Is the subject of draft exempt? Medicine

2 Color of eyes? Blue Color of hair? Dark brown

3 Has person lost any sight, had lost or likely to be lost in the future? Lost one eye

I certify that my answers are true, that the person mentioned has read his own answers, that I have obtained his signature, and that all of his answers of which I have knowledge are true, except as follows:

Julian Adwood
(Signature of Registrar)

Printed Name J

City or town Jonesboro

State Ill. Date June 5 1917

1917 World War I draft card

1920 Dist 141, Jonesboro, Union County, IL January 5 & 6, 1920; Arthur P. Weiss, head, 27, m. IL Ger Ger; carpenter; Minnie P., wife, 25, m, IL IL IL; Carl A., son, 4, s, IL IL IL; Donald E., son, 1, s, IL IL IL

1930 Dist 12, Jonesboro, Union County, IL April 10, 1930; Arthur P. Weiss, head, 38, m-age 22yrs, IL Ger NC; carpenter-house, owns home worth \$3000; Pearl M., wife, 35, m-age 19yrs, IL IL IL; Carl, son, 14, s, IL IL IL; Don, son, 11, s, IL IL IL; Martha J., dau, 3 11/12, IL IL IL

1940: Jonesboro, Union County, IL, April 10, 1940; Arthur Weiss, head, 48, b. IL, carpenter-building; Pearl, wife, 45, b. IL; Martha J., dau, 13, s, b. IL

1942: World War II Draft Registration

REGISTRATION CARD—(Men born on or after April 28, 1877 and on or before February 16, 1897)

SERIAL NUMBER U. 1270	1. NAME (Print) Arthur Peter Weiss (First) (Middle) (Last)	ORDER NUMBER
2. PLACE OF RESIDENCE (Print) Jonesboro Union Illinois (Number and street) (Town, township, village, or city) (County) (State)		
3. MAILING ADDRESS - Same - (Mailing address if other than place indicated on line 2. If same insert word same)		
4. TELEPHONE None	5. AGE IN YEARS 50 DATE OF BIRTH July 15, 1891 (Month) (Day) (Year)	6. PLACE OF BIRTH Jonesboro Illinois (Town or county) (State or country)
7. NAME AND ADDRESS OF PERSON WHO WILL ALWAYS KNOW YOUR ADDRESS Mrs Elizabeth Bartruff Jonesboro Ill		
8. EMPLOYER'S NAME AND ADDRESS Boyle & Healy Co - Carbonale Ill		
9. PLACE OF EMPLOYMENT OR BUSINESS Illinois Ordnance Plant Carbonale Ill (Number and street or P. O. number) (Town) (County) (State)		
I AFFIRM THAT I HAVE VERIFIED ABOVE ANSWERS AND THAT THEY ARE TRUE. Arthur Peter Weiss (Registrant's signature)		

D. S. G. FORM 1 (Revised 4-1-42) (OTHER) 16-21630-2

"ARTHUR WEISS, JONESBORO, DIES--Arthur "'Nub" Weiss, 76, of Jonesboro died in Anna at 4p.m. Wednesday. He was a retired carpenter. Mr. Weiss was a member of the First Baptist Church, Jonesboro. He was born in Union County July 15, 1891, son of Phillip and Minnie Bartruff Weiss. He married Pearl Neeley in Jonesboro Feb 1, 1914. Besides his wife of Jonesboro, Mr. Weiss leaves a daughter, Mrs. Martha Lamer of St. Louis Mo.; sons Don of St. Louis and Carl of Annapolis, Md.; brothers, Sam of Jonesboro, Louie of Salem, Ore., and William of Chicago; a sister, Mrs. Clara Slicker of Jonesboro; and five grandchildren.

Funeral services will be at 2 p.m. Saturday in the chapel of Norris and Son Funeral Home, Jonesboro. The Rev. Boyd Preston, pastor of the Jonesboro First Baptist Church, will officiate. Burial will be in the Jonesboro Cemetery. Friends may call at the chapel after 2 p.m. Friday." [Southern Illinoisan Mar 14, 1968 p.2]

Children of ARTHUR WEISS and MINNIE NEELY are:

4-1. KARL ARTHUR WEISS was born 24 Sep 1915 in Jonesboro, Union County, IL and died July 1978. He married JANET KARVEN 1943 in London, England

Child of KARL WEISS and JANET KARVEN is:

4-1-1. LIVING WEISS JR was born 13 Mar 1949, Jonesboro, Union County, IL.

4-2. DONIVAN E. WEISS was born 07 Oct 1918 in Jonesboro, Union County, IL and died 23 Jul 1988 Jonesboro, Union County, IL

Child of DONALD WEISS and UNKNOWN is:

4-2-1. LIVING WEISS was born 21 Dec 1946, Anna, Union County, IL.

4-3. MARTHA JANE "MARTY" WEISS was born 08 Apr 1926 in Jonesboro, Union County, IL., and died 01 Dec 2004 in Jonesboro, Union County, IL. She married JAMES EDWIN LAMER 07 May 1943 in Cape Girardeau, Jackson, MO.

1940: Jonesboro, Union County, IL, April 10, 1940; Arthur Weiss, head, 48, b. IL, carpenter-building; Pearl, wife, 45, b. IL; Martha J., dau, 13, s, b. IL

Child of MARTHA WEISS and JAMES LAMER is:

4-3-1. LIVING LAMER was born 13 Mar 1945, Anna, Union County, IL.

5. BENJAMIN RUDOLPH WEISS was born. 09 Aug 1893, Jonesboro, Union County, IL and died 12 Jul 1966 in Denver, CO. He married GRACE L. HULL, about 1920 in Louisville, KY. She was born about 1889 in KY

1900 Union County, IL p.16 June 1900; Philip E. Weiss, head, Apr 1863, 37, m-14yrs, Ger Ger Ger; Frederika W., wife, Sep 1865, 34, m-14yrs, 8 children-8 living, OH Ger Ger; Susan I., dau, Oct 1886, 13, s, IL Ger OH; Effie M., dau, Jan 1888, 12, s, IL Ger OH; Louis G., son, Oct 1890, 9, s, IL Ger OH; Louis G., son, Oct 1890, 9, s, IL Ger OH; Rudolph B., Aug 1894, 5, s, IL Ger OH; Samuel, Aug 1894, 5, s, IL Ger OH; Clara, dau, Dec 1896, 3, s, IL Ger OH; Anna C., dau, Dec 1899, 6/12, s, IL Ger OH

1910 Dist 136, Jonesboro, Union County, IL April 20, 1910; Phillip E. Weiss, head, 47, m1-23 yrs, Ger Ger Ger, laborer-box mill; Minnie F., wife, 44, m1-23 yrs, 9 children-9 living, OH Ger Ger; Arthur P., son, 18, IL Ger OH, laborer-general farm; Benjamin R., son, 16, IL Ger OH, laborer-general farm; Samuel, son, 15, IL Ger OH; Clara C., dau 13, IL Ger OH; William M., son, 9, IL Ger OH; Phillip Weiss immigrated to US in 1865

1940: Denver, Denver County, CO, April 4, 1940; Benjamin Weiss, head, 43, b. IL, motorman-tramway; Grace, wife, 51, b. KY

1917 World War I draft card

Form 1 917 REGISTRATION CARD 30/1/30

1	Name in full	Benjamin Rudolph Weiss	Age	43
2	Address	Jonesboro, Ill.		
3	Date of birth	Aug 9 1893		
4	Are you (1) a natural born citizen, (2) a naturalized citizen, (3) an alien, (4) or have you declared your intention to become a citizen?	Natural Born		
5	Where born	Jonesboro, Ill.		
6	What is your present trade, occupation, or profession?	Labor at Box Mill		30
7	By whom employed?	Smith Bros & Co		
8	Where employed?	Jonesboro, Ill.		
9	Have you a father, mother, wife, child, or other relative, and if so, where do they live?	No.		
10	Married or single (check)	Single	Married or single (check)	Married
11	What military service have you had? Branch	No.		
12	Do you think every man should be drafted?	No.		

I affirm that I have verified above answers and that they are true.

C Benjamin Rudolph Weiss

REGISTRAR'S REPORT 2-7-23-A

1	Tell us how, in short words, what the person registered has read the law	Read the law
2	Color of hair	Blue
3	Color of eyes	Blue
4	Has person ever been in the military service of the United States?	No

I certify that my answers are true, that the person registered has read the law, answers that I have checked his signature, and that all of the answers of which I have knowledge are true, except as follows:

Signature: Benjamin Weiss

President: No.

City: Jonesboro.

State: Illinois

6. SAMUEL WEISS was born 27 Mar 1895, Jonesboro, Union County, IL and died May 1973, Jonesboro, Union County, IL. He married (1) **BLANCHE L. WEAVER**, 09 Jan 1918, Jonesboro, Union County, IL. She was born Abt. 1895 and died 28 May 1966, Jonesboro, Union County, IL. He married (2) **SUSAN ECKER**, 19 Jan 1967, Jonesboro, Union County, IL

1900 Union County, IL p.16 June 1900; Philip E. Weiss, head, Apr 1863, 37, m-14yrs, Ger Ger Ger; Frederika W., wife, Sep 1865, 34, m-14yrs, 8 children-8 living, OH Ger Ger; Susan I., dau, Oct 1886, 13, s, IL Ger OH; Effie M., dau, Jan 1888, 12, s, IL Ger OH; Louis G., son, Oct 1890, 9, s, IL Ger OH; Louis G., son, Oct 1890, 9, s, IL Ger OH; Rudolph B., Aug 1894, 5, s, IL Ger OH; Samuel, Aug 1894, 5, s, IL Ger OH; Clara, dau, Dec 1896, 3, s, IL Ger OH; Anna C., dau, Dec 1899, 6/12, s, IL Ger OH

1910 Dist 136, Jonesboro, Union County, IL April 20, 1910; Phillip E. Weiss, head, 47, m1-23 yrs, Ger Ger Ger, laborer-box mill; Minnie F., wife, 44, m1-23 yrs, 9 children-9 living, OH Ger Ger; Arthur P., son, 18, IL Ger OH, laborer-general farm; Benjamin R., son, 16, IL Ger OH, laborer-general farm; Samuel, son, 15, IL Ger OH; Clara C., dau 13, IL Ger OH; William M., son, 9, IL Ger OH; Phillip Weiss immigrated to US in 1865

1917 World War I draft card

Form 1 REGISTRATION CARD 14-50 1a 21

1 Name in full Samuel Weiss (Print name) 22

2 Place of birth Jonesboro Ill (Print name) (State)

3 Date of birth March 27th 1895 (Print name) (Month) (Day) (Year)

4 Are you (1) a natural born citizen, (2) a naturalized citizen, (3) an alien, (4) or have you declared your intention (specify which)? Natural born

5 Where born Jonesboro Illinois 10 Ill (Print name) (State) (County)

6 If not a citizen, of what country, territory or state?

7 What is your present trade, occupation or office? Laborer in box factory

8 Have been employed (1) Frank E. Weaver's Box Factory (Print name) (Address) (City) (State) (Zip)

9 Have you a father, mother, wife, child under 18, or a sister or brother under 18, totally dependent on you for support (specify name)? None

10 Married or single (which)? Single (Print name) (Address) (City) (State) (Zip)

11 What military service have you had? None (Print name) (Address) (City) (State) (Zip)

12 Do you have any other persons (specify name)? No

I affirm that I have notified above answers and that they are true.

Samuel Weiss (Signature)

REGISTRAR'S REPORT 1-7-23-A

1 Full name of registrant Samuel Weiss (Print name) (Address) (City) (State) (Zip)

2 Date of birth March 27th 1895 (Print name) (Month) (Day) (Year)

3 Place of birth Jonesboro Ill (Print name) (State)

I certify that my answers are true, that the person registered has read his own answers, that I have witnessed his signature, and that all of the answers of which I have knowledge are true, except as follows:

Julius Atwood (Signature)

Printed Samuel Weiss (Print name)

State Illinois (Print name)

Date June 27 1917 (Print name)

1920 Dist 141 Jonesboro, Union County, IL January 2, 1920; Samuel Weiss, head, 24, m, IL IL IL, fireman, rents home; Blanche L., wife, 24, m, IL IL IL, house duties

1930 Dist 12, Jonesboro, Union County, IL April 3, 1930; Samuel Weiss, head, 35, m-age 22, IL Ger OH; truck driver-lumber County; Blanche L., wife, 34, m-age 21, IL IL IL; Samuel owns home with value of \$1000

1942: World War II Draft Registration

REGISTRATION CARD—(Men born on or after April 28, 1877 and on or before February 16, 1897)			
SERIAL NUMBER U 1817		1. NAME (Print) Samuel (None) Weiss	
ORDER NUMBER			
2. PLACE OF RESIDENCE (Print) Jonesboro Union Illinois			
(Number and street) (Town, township, village, or city) (County) (State)			
[THE PLACE OF RESIDENCE GIVEN ON THE LINE ABOVE WILL DETERMINE LOCAL BOARD JURISDICTION; LINE 2 OF REGISTRATION CERTIFICATE WILL BE IDENTICAL]			
3. MAILING ADDRESS Same			
(Mailing address if other than place indicated on line 2. If none insert word same)			
4. TELEPHONE	5. AGE IN YEARS 47	6. PLACE OF BIRTH Jonesboro	
	DATE OF BIRTH March 27 1895	Illinois	
	(Month) (Day) (Year)	(Town or county) (State or country)	
7. NAME AND ADDRESS OF PERSON WHO WILL ALWAYS KNOW YOUR ADDRESS Blanche L. Weiss Jonesboro Illinois			
8. EMPLOYER'S NAME AND ADDRESS Anna Jonesboro Lumber Co. Jonesboro, Ill.			
9. PLACE OF EMPLOYMENT OR BUSINESS Jonesboro Union Illinois			
(Number and street or R. F. D. number) (Town) (County) (State)			
I AFFIRM THAT I HAVE VERIFIED ABOVE ANSWERS AND THAT THEY ARE TRUE.			
D. S. S. FORM 1 (Revised 4-1-42)		10-21630-2 Samuel Weiss (Registrant's signature)	

7. CLARA C. WEISS was born 01 Dec 1896 in Jonesboro, Union County, IL. She married JEFFERSON E. SLICKER 04 Sep 1915 in Jonesboro, Union County, IL. He died 01 Mar 1966 in Jonesboro, Union County, IL.

1900 Union County, IL p.16 June 1900; Philip E. Weiss, head, Apr 1863, 37, m-14yrs, Ger Ger Ger; Frederika W., wife, Sep 1865, 34, m-14yrs, 8 children-8 living, OH Ger Ger; Susan I., dau, Oct 1886, 13, s, IL Ger OH; Effie M., dau, Jan 1888, 12, s, IL Ger OH; Louis G., son, Oct 1890, 9, s, IL Ger OH; Louis G., son, Oct 1890, 9, s, IL Ger OH; Rudolph B., Aug 1894, 5, s, IL Ger OH; Samuel, Aug 1894, 5, s, IL Ger OH; Clara, dau, Dec 1896, 3, s, IL Ger OH; Anna C., dau, Dec 1899, 6/12, s, IL Ger OH

1910 Dist 136, Jonesboro, Union County, IL April 20, 1910; Phillip E. Weiss, head, 47, m1-23 yrs, Ger Ger Ger, laborer-box mill; Minnie F., wife, 44, m1-23 yrs, 9 children-9 living, OH Ger Ger; Arthur P., son, 18, IL Ger OH, laborer-general farm; Benjamin R., son, 16, IL Ger OH, laborer-general farm; Samuel, son, 15, IL Ger OH; Clara C., dau 13, IL Ger OH; William M., son, 9, IL Ger OH; Phillip Weiss immigrated to US in 1865

1920 Dist 141, Jonesboro, Union County, IL January 3, Jefferson Slicker, head, 31, m, OH NY PA; Clara C., wife, 23, m, IL Ger OH, house duties; Minnie J., dau, 3, s, IL OH IL; Eva L., dau 2, s, IL OH IL

1930 Dist 12, Jonesboro, Union County, IL April 5, 1930; Jefferson E. Slicker, head, 41, m-age 27, OH PA PA, cutter-box factory; Clara, wife, 32, m-age 18, IL Ger OH; Minnie, dau, 13, s, IL OH IL; Lucille, dau, 12, s, IL OH IL; Jefferson rents home for \$8 mo

12-7-31

REGISTRAR'S REPORT

1	Is said man or woman capable of work?	<i>Not strong</i>	Is said man or woman capable of work?	<i>Not strong</i>
2	Is said man or woman capable of work?	<i>Not strong</i>	Is said man or woman capable of work?	<i>Not strong</i>
3	Has person had any other work or business since last was employed?	<i>Yes</i>		

I certify that any answers are true, that the person registered has read his own answers, that I have witnessed his signature, and that all of his answers of which I have knowledge are true, except as follows:

Julius A. L. L. L. L.

City of *San Francisco*

Date *June 5th 1931*

World War II draft card--Jefferson E. Slicker

256

1940: Jonesboro, Union County, IL, April 3 & 4, 1940; Jefferson Slicker, head, 51, b. OH, section laborer-M & O railroad; Clara, wife, 43, b. IL; Eugene, son, 15, s, b. IL

Children of CLARA WEISS and JEFFERSON SLICKER are:

7-1. MINNIE JANET SLICKER, was born 08 Jul 1916 in Jonesboro, Union County, IL and died 30 Dec 2001 in Jonesboro, Union County, IL. She married CHARLES F. "CHUCK" PARCELL 14 Sep 1934 in Anna, Union County, IL. He was born 26 Nov 1908 and died 06 Sep 1989 Jonesboro, Union County, IL. Both are buried in Jonesboro Cemetery, Jonesboro, Union County, IL

1920 Dist 141, Jonesboro, Union County, IL January 3, Jefferson Slicker, head, 31, m, OH NY PA; Clara C., wife, 23, m, IL Ger OH, house duties; Minnie J., dau, 3, s, IL OH IL; Eva L., dau 2, s, IL OH IL

1930 Dist 12, Jonesboro, Union County, IL April 5, 1930; Jefferson E. Slicker, head, 41, m-age 27, OH PA PA, cutter-box factory; Clara, wife, 32, m-age 18, IL Ger OH; Minnie, dau, 13, s, IL OH IL; Lucille, dau, 12, s, IL OH IL; Jefferson rents home for \$8 mo

1940: Jonesboro, Union County, IL, April 3, 1940; Charles Parcell, head, 31, b. IA, Painter-NYA; Minnie, wife, 23, b. IL; Celia, dau, 4, b. IL; Charles, son, 5/12, IL

"JONESBORO, Ill. -- Minnie J. Parcell, 85, of Jonesboro died Sunday, Dec. 30, 2001, at Jonesboro Healthcare Center.

She was born July 8, 1916, in Jonesboro, daughter of Jefferson H. and Clara Weiss Slicker. She and Charles F. (Chuck) Parcell were married Sept. 14, 1934. He died Sept. 6, 1989.

Parcell had been a home health care provider. She was a lifelong member of Jonesboro Methodist Church.

Survivors include a daughter, Ceclia Barker of Georgetown, Ill.; two sons, Charles Parcell of Mt. Prospect, Ill., Samuel Parcell of Lexington, N.C.; three grandchildren; and two great-grandchildren.

Friends may call at Hileman and Parr Funeral Home from 5-8 p.m. today. Graveside service will be at 11 a.m. Thursday at Jonesboro Cemetery." [Southeast Missourian, Wednesday, January 2, 2002]

Children of MINNIE SLICKER and CHARLES PARCELL are:

7-1-1. CELIA E. PARCELL was born 12 May 1935, Moline, IL. She married DUANE BARKER about 1956 Jonesboro, Union County, IL

1940: Jonesboro, Union County, IL, April 3, 1940; Charles Parcell, head, 31, b. IA, Painter-NYA; Minnie, wife, 23, b. IL; Celia, dau, 4, b. IL; Charles, son, 5/12, IL

Children of DUANE BARKER and CELIA PARCELL are:

7-1-1-1 LIVING BARKER was born 03 Jul 1957 Rapid City, Pennington County, SD

7-1-1-2 LIVING BARKER was born 17 Oct 1958 Anna, Union County, IL

7-1-1-3 LIVING BARKER was born 26 Feb 1961 Carbondale, Union County, IL

7-1-2. CHARLES PARCELL was born Dec 1939 Jonesboro, Union County, IL

7-1-3. SAMUEL B. PARCELL was born 16 Feb 1943 in Jonesboro, Union County, IL and died 11 Jun 2009 in Cape Girardeau County, MO. He married JO ANN CANTRELL on 06 Sep 1964 in Jonesboro, Union County, IL.

“Sunday, June 14, 2009--

Samuel B. Parcell, age 66, of Jackson, MO formerly of Jonesboro, IL died at 7:40 a.m. June 11, 2009, at his home.

He was born Feb. 16, 1943, to Charles F. and Minnie Janet Slicker Parcell.

Samuel married Jo Ann Cantrell on Sept. 6, 1964, at Jonesboro Methodist Church.

He worked nearly 50 years in the electric utility business and most recently as the director of electric for the city of Lexington, N.C., until his retirement in October 2007. He proudly served his country during Vietnam.

Survivors include his wife, Jo Ann Parcell of Jackson; a brother, Charles, and wife Sarah Parcell of Mount Prospect, Ill.; a sister, Celia Barker of Georgetown, Ill.; nieces, nephews, great-nieces, great-nephews and many friends.

Samuel was preceded in death by his parents.

Memorial services for Samuel will be conducted at 2 p.m. Monday at Rendleman and Hileman Funeral Home in Jonesboro, with Dr. Barry E. Winders officiating.

Family and friends may call from 11 a.m. until the hour of the memorial service Monday at the funeral home.

Memorials may be made to Southeast Hospice and envelopes will be available at the funeral home.” [Southeast Missourian, June 14, 2009]

7-2. EVA LUCILLE SLICKER was born 25 Dec 1917 in Jonesboro, Union County IL. and died May 1981 Jonesboro, Union County, IL She married GLENN E. “DUTCH” BROWN 12 Dec 1937 in Benton, KY. He was born 30 Aug 1916 and died 19 Feb 2006 Jonesboro, Union County, IL. He is buried in Jonesboro Cemetery, Jonesboro, Union County, IL

1920 Dist 141, Jonesboro, Union County, IL January 3, Jefferson Slicker, head, 31, m, OH NY PA; Clara C., wife, 23, m, IL Ger OH, house duties; Minnie J., dau, 3, s, IL OH IL; Eva L., dau 2, s, IL OH IL

1930 Dist 12, Jonesboro, Union County, IL April 5, 1930; Jefferson E. Slicker, head, 41, m-age 27, OH PA PA, cutter-box factory; Clara, wife, 32, m-age 18, IL Ger OH; Minnie, dau, 13, s, IL OH IL; Lucille, dau, 12, s, IL OH IL; Jefferson rents home for \$8 mo

1940: Jonesboro, Union County, IL, April 29, 1940; Glenn Brown, head, 23, b. IL, operator-tavern; Lucille, wife, 22, b. IL; James D., son, 9/12, b. IL

“JONESBORO, Ill.-- Glenn "Dutch" Brown, 89, of Jonesboro died Sunday, Feb. 19, 2006, at Jonesboro Health Care.
He was born Aug. 30, 1916, son of Clovis and Estella Goodman Brown. He and Lucille Slicker were married Dec. 12, 1937, in Benton, Ky. She died May 26, 1981.

Brown was a bridge builder more than 32 years with Illinois Central Railroad.

Survivors include a son, Jim Brown of Jonesboro; a sister, Christine Nickles of Anna, Ill.; two brothers, Ray Brown of St. Louis, Jess Brown of Anna; four grandchildren; and seven great-grandchildren.

Friends may call at Hileman Funeral Home from 10:30 a.m. to service time Wednesday.

The funeral will be at 1 p.m. Wednesday at the funeral home, with the Rev. Joe Aldridge officiating. Burial will be in Jonesboro Cemetery.” [Southeast Missourian February 21, 2006]

Child of EVA SLICKER and GLENN BROWN:

7-2-1. JAMES DOUGLAS BROWN was born 01 Jul 1939, Jonesboro, Union County, IL

7-3. RUTH E. SLICKER was born 15 Feb 1920 in Jonesboro, Union County IL. She married CARL E. DOVER 17 Mar 1939 in Chicago, Cook County, IL.

Child of RUTH SLICKER and CARL DOVER:

7-3-1. KENNETH WAYNE DOVER was born 30 Dec 1939, Chicago, Cook County, IL and died 22 Mar 2009 Lombard, LuPage County, IL. He married DELORIS STATEMAN 09 Jul 1960 Cook County, IL.

Children of KENNETH DOVER and DELORIS STATEMAN are:

7-3-1 LIVING DOVER was born 06 Jun 1961 Chicago, Cook County, IL

7-3-2 NADINE M. DOVER was born 10 Mar 1963 Chicago, Cook County, IL and died 03 Oct 2009 Elgin, Kane Co, IL

7-3-3 LIVING DOVER was born 16 Nov 1964 Chicago, Cook County, IL

7-4. HELEN L. SLICKER was born 03 May 1922 in Jonesboro, Union County I and died 16 May 1998 Jonesboro, Union County, IL. She married (1) PAUL ELAM 28 Jun 1946 in TX. He was born in TX. She married (2) CLETUS ROY WOMACK 23 Jun 1949 in Jackson County, IL

1940: Jonesboro, Union County, IL, April 1, 1940; Cletus Womack, 20, b. IL, truck driver-produce; Helen, wife, 17, b. IL

Child of HELEN SLICKER and CLETUS WOMACK:

7-4-1. LIVING WOMACK was born 24 Mar 1950 in Jonesboro, Union County, IL

7-5. JEFFERSON EUGENE SLICKER JR was born 13 Jan 1925 in Jonesboro, Union County IL and died 22 Mar 1992 Jackson County, IL He married BETTY JEAN DILLINGER 11 Sep 1945 in Carbondale, Jackson County, IL She was born 20 Dec 1925 IL and died 07 Aug 1991 Carbondale, Jackson County, IL. Both are buried in Snider Hill Cemetery, Carbondale, Jackson County, IL

1930 Dist 12, Jonesboro, Union County, IL April 5, 1930; Jefferson E. Slicker, head, 41, m-age 27, OH PA PA, cutter-box factory; Clara, wife, 32, m-age 18, IL Ger OH; Minnie, dau, 13, s, IL OH IL; Lucille, dau, 12, s, IL OH IL; Jefferson rents home for \$8 mo

1940: Jonesboro, Union County, IL, April 3 & 4, 1940; Jefferson Slicker, head, 51, b. OH, section laborer-M & O railroad; Clara, wife, 43, b. IL; Eugene, son, 15, s, b. IL



[contributed to findagrave.com by Saluki]

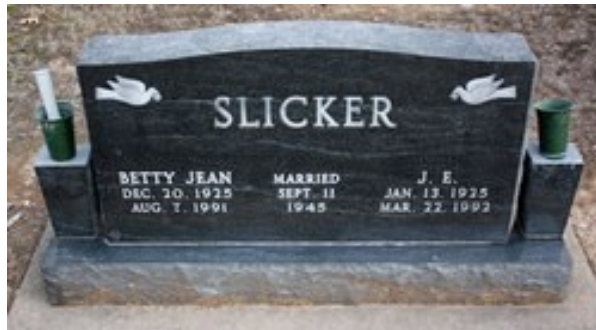

[contributed to findagrave.com by Saluki]

Children of JEFFERSON JR and BETTE DILLINGER are:

7-5-1. MARSHA E. SLICKER was born 06 Aug 1947 Carbondale, Jackson County, IL and died 23 Dec 2006. She married Mr. DIEFFENBACH. Marsha is buried in Snider Hill Cemetery, Carbondale, Jackson County, IL



[contributed to findagrave.com by Saluki]

Child of Mr. DIEFFENBACH and MARSHA SLICKER is:

7-5-1-1 JEFFREY ERNEST DIEFFENBACK was born 08 May 1966 Paducah, McCracken County, KY and died 27 Dec 2010 Davenport, Scott County, IA. He is buried in Anna Cemetery, Anna, Union County, IL

“Jeffrey E. Diefenbach of Davenport, Iowa, passed away Monday, December 27, 2010, at Genesis Medical Center, East Rusholme Street, Davenport, Iowa. Graveside services will be held at 10 a.m. on Friday, December 31, in Anna, Illinois.

Jeffrey was born May 8, 1966, in Paducah, Ky. Known by his friends and classmates as the "Beef," Jeffrey graduated from Pleasant Valley High School in 1984 in Bettendorf, Iowa.

He was an avid sports fan and enjoyed participating in baseball and bowling. At the age of 19, Jeffrey bowled his first of several perfect games resulting in his induction to the Bowling Hall of Fame.

Jeffrey was preceded in death by his mother, Marsha E. Diefenbach, Bettendorf, Iowa, paternal grandparents, E.C. and Mary Beth Diefenbach of Anna, Illinois, and maternal grandparents, J.E. and Betty Slicker of Carbondale, Illinois.

In lieu of flowers, memorials may be made to the National Diabetes Foundation in his name.”

7-5-2. LIVING SLICKER b. 10 Oct 1949, Carbondale, Jackson County, IL

8. ANNA C. WEISS was born 28 Dec 1899, Jonesboro, Union County, IL and died 13 Mar 1932, Anna, Union County, IL. She married OSWALD G. CERNY about 1917 IL.

1900 Union County, IL p.16 June 1900; Philip E. Weiss, head, Apr 1863, 37, m-14yrs, Ger Ger Ger; Frederika W., wife, Sep 1865, 34, m-14yrs, 8 children-8 living, OH Ger Ger; Susan I., dau, Oct 1886, 13, s, IL Ger OH; Effen M., dau, Jan 1888, 12, s, IL Ger OH; Louis G., son, Oct 1890, 9, s, IL Ger OH; Louis G., son, Oct 1890, 9, s, IL Ger OH; Rudolph B., Aug 1894, 5, s, IL Ger OH; Samuel, Aug 1894, 5, s, IL Ger OH; Clara, dau, Dec 1896, 3, s, IL Ger OH; Anna C., dau, Dec 1899, 6/12, s, IL Ger OH

1910 Dist 136, Jonesboro, Union County, IL April 20, 1910; Phillip E. Weiss, head, 47, m1-23 yrs, Ger Ger Ger, laborer-box mill; Minnie F., wife, 44, m1-23 yrs, 9 children-9 living,

OH Ger Ger; Arthur P., son, 18, IL Ger OH, laborer-general farm; Benjamin R., son, 16, IL Ger OH, laborer-general farm; Samuel, son, 15, IL Ger OH; Clara C., dau 13, IL Ger OH; William M., son, 9, IL Ger OH; Phillip Weiss immigrated to US in 1865

1940: Cicero, Cook County, IL, April 16, 1940; Anna Cerny, 42, wd, b. IL, Lorraine, dau, 22, s, b. IL, secretary-textile goods

Child of OSWALD CERNY and ANNA WEISS:
8-1 LORRAINE CERNEY was born 18 Jan 1918 IL.

9. WILLIAM M. WEISS was born 06 Dec 1900, Jonesboro, Union County, IL and died Mar 1975 Anna, Union County, IL. He married IRENE R.THEIS 01 Oct 1923, Jonesboro, Union County, IL. She was born c1905 in Illinois the daughter of William and Theresa (Heibenberger) Theis.

1910 Dist 136, Jonesboro, Union County, IL April 20, 1910; Phillip E. Weiss, head, 47, m1-23 yrs, Ger Ger Ger, laborer-box mill; Minnie F., wife, 44, m1-23 yrs, 9 children-9 living, OH Ger Ger; Arthur P., son, 18, IL Ger OH, laborer-general farm; Benjamin R., son, 16, IL Ger OH, laborer-general farm; Samuel, son, 15, IL Ger OH; Clara C., dau 13, IL Ger OH; William M., son, 9, IL Ger OH; Phillip Weiss immigrated to US in 1865

1920 Dist 141, Jonesboro, Union County, IL January 5 & 6, 1920; Philip E. Weiss, 56, m, Ger Ger Ger, Engineer; Minnie F., 54. m, OH Ger Ger; William M., 19, s, IL Ger Ger

1930 Chicago, Cook County, IL April 18, 1930; William M. Weiss, 29, m-age 21, IL Ger OH, foreman-glass factory; Irene R., 26, m-age 18, IL IL IL, saleslady-tea company; William rents home for \$45 mo, owns radio

Chapter 7-2-ix

Joseph Bartruff



Generation V

viii. JOSEPH BARTRUFF (*FREDERICK LUDWIG*⁴, *CHRISTIAN KONRAD*³, *JOHANN LUDWIG*², *MARTIN*¹ *BARTRUF*) was born 06 Nov 1868 in Jonesboro, Union County, IL, and died 18 Apr 1909 in Jonesboro, Union County, IL. He married MARY BAUER 08 Jan 1894 in Jonesboro, Union, Ill. She was born Mar 1872 in IL, and died 01 Jun 1945 in Portland, Multnomah, OR



1870: Dongola Pct, Union County, IL, June 8, 1870; Frederic Bartroff, 44, farmer, \$2000-\$200, born Germany; Catherine, 37, housekeeper, born Germany; Charles, 16, farmer, born OH; Frederic, 14, born OH; John, 12, born OH; Catherine, 10, born OH; Jacob, 8, born OH; Mary, 6, born OH; Minnie, 4, born OH; Joseph, 2, born IL

1880: Jonesboro Pct, Union County, IL, 3 Jul 1880. Frederick Bartruff, 54, farmer, Germany; Fredrica, 49, keeping house, Germany; Kate, 21, OH; Charles, 26, carpenter, OH; John, 23, farmer, OH; Jacob, 19, OH; Mary, 17, OH; Mina, 15, OH; Joseph, 11, IL; Willie, 8, IL; Theresa, 6, IL

1900 Union County, IL; Joseph Bartruff, Mar 1868, 32, m-6yrs, IL Ger Ger; Mary, Mar 1872, 28, m-6yrs, 3 children- 3 living; IL Ger Ger; George A., Aug 1894, 5, s, IL IL IL; Louis M., Nov 1896, 3, s, IL IL IL; Edwin, Dec 1898, 1, s, IL IL IL; Joseph is a farmer, rents farm, reads and writes

1910 Dist 136, Jonesboro, Union County, IL April 23, 1910; Mary Bartruff, head, 35, widow, 7 children-6 living; IL Ger Ger, farmer-general farm; George A., son, 15, s, IL IL IL, farm laborer; Louis M., 14, s, IL IL IL, farm laborer; Erick E., son, 12, s, IL IL IL, farm laborer; Edward J., son, 10, s, IL IL IL, farm laborer; Theresa E., dau, 8, s, IL IL IL; Lillie V., dau 3, s, IL IL IL

“Joseph Bartruff, Sr., died 18 Apr 1909, of creeping paralysis, at home south of Jonesboro, aged 40 years, 5 months, 12 days, and was buried in Ebenezer Cemetery. His funeral was at Ebenezer Church. He was born in Union County and married Mary Bauer, daughter of Martin Bauer. He left a widow, four sons, two daughters, five brothers, and four sisters.” [Jonesboro Gazette, April 23, 1909]

After the death of Joseph, his widow, Mary, married Joseph's brother, Charles, who was a widower by that time. Mary and her children show up in the 1920 census living in Oregon with Charles and his family.

1920: Dist 321, Chemawa, Marion County, OR January 31, 1920; Charles Bartruff, head, 66, OH Ger Ger, farmer general farm; Mary, wife, IL Ger Ger; Lou, [step] son, 24, s, IL OH IL; Eric,[step] son, 22, s, IL OH IL; Lois, dau, 22, s, OR OH IL ; Theresa, [step], dau, 18, s, IL OH IL; Ruth, dau, 15, s, OR OH IL; Lily, [step] dau, 13, s, IL OH IL; Charles owns farm

1930 Fairgrounds Pct, Marion County, OR; April 28, 1930; ED 24-3;1 RD 7 Silverton Road; Charles J. Bartruff, head, 76, m-28yrs, OH Ger Ger, farmer-General farm; Mary, wife, 58, m-22yrs, IL Ger Ger; Louis, step-son, 34, s, IL IL IL, bleacher-paper mill; Edward, step-son, 30, s, IL IL IL, tractor work-county road; Charles owns farm

1940: Portland, Multnomah County, OR, April 2, 1940; Richmond Rankin, head, 39, b. TX, pilot-aviation; Lillian, wife, 33, b. IL; Wayne E., son, 7, s, b. OR; Elaine M., dau, 1, s, b. OR; Mary Bartruff, mother in law, 68, wid, b. IL

BARTRUFF—June 1, Mary, of 9805 NE Pacific; beloved mother of Teresa Brown, Lillie Rankin and Ed Bartruff of Portland; George and Louise Bertruff, Everett, Wash.; Eric Bartruff of Junction City; 8 grandchildren. Friends invited to attend services Tuesday, June 5, 1:30 PM, at the Chapel of Gable Funeral Home, 225 NE 80th. Interment Rose City. Salem papers please copy.

Oregonian June 5, 1945 p.11

Noteworthy obituary for the mother of Mary Bauer Bartruff:

“Mrs. Theresia Bauer died 23 Nov 1913, at the home of her daughter, Annie Bartruff, south of Jonesboro, of a paralytic stroke, aged 67 years, 10 months, 3 days, and was buried in Ebenezer Cemetery. Her funeral was at Ebenezer Church. She left four daughters, Mrs. Annie Bartruff, Mrs. Mary Bartruff, Mrs. Hannah Roberts, all of Union County, and Mrs. Theresia LaRosh, of Pekin.” [Jonesboro Gazette, November 28, 1913]

Children of JOSEPH BARTRUFF and MARY BAUER are:

1. GEORGE ANDREW BARTRUFF was born 11 Aug 1894 in Jonesboro, Union County, IL, and died 01 Nov 1967 in Everett, Snohomish County, WA. He married SARAH OPAL ELLIS 25 Nov 1916 in Jonesboro, Union Co IL, daughter of JAMES ELLIS and MARTHA UNKNOWN. She was born 08 Apr 1896 in IL, and died Feb 1982 in Everett, Snohomish County, WA.
2. LOUIS MATHIS BARTRUFF was born 29 Mar 1897 in Jonesboro, Union County, IL, and died 02 Jan 1977 in Everett, Snohomish County, WA. He married MILDRED IRENE WILLIAMSON 13 Jun 1931 in Salem, Marion County, OR. She was born 30 Nov 1900, and died 11 Jun 1982 in Everett, Snohomish County, WA.
3. ERIC EDWIN BARTRUFF was born 27 Dec 1898, Jonesboro, Union County, IL and died 08 Nov 1949, Eugene, Lane County, OR. He married JESSIE GLADYS EDWARDS, 28 Aug 1920, Marion County, OR. She was born Abt. 1905, OR.
4. EDWARD JONA BARTRUFF was born 21 Jun 1900 in Jonesboro, Union County, IL, and died 23 Jun 1949 in Trent, Lane County, OR. He married LOIS MARGARET MCGOWEN 27 Jan 1932 in Longview, WA. She was born 01 Oct 1912 Marion County, OR and died 27 Aug 1976 in Portland, Multnomah County, OR. She was the daughter of Milton and Mae McGowen. After the death of Edward Bartruff she married (2) CECIL BOGET.
5. THERESA ELLEN BARTRUFF was born 06 Apr 1902 in Jonesboro, Union County, IL, and died 07 Mar 1980 in Portland, Multnomah County, OR. She married ROY LEE BROWN 26 Sep 1922 in Salem, Marion County, OR. He was born 27 Oct 1891 in Union County, IL and died 10 Feb 1851 in Portland, Multnomah County, OR.
6. INFANT BARTRUFF was born Abt. 1905, Jonesboro, Union County, IL.
7. LILLIAN VIOLA BARTRUFF was born 01 Mar 1907, Jonesboro, Union County, IL and died 27 Feb 1985, Orange County, CA. She married RICHMOND PEARSON RANKIN. He was born 30 Jun 1908, Vancouver, Clark County, WA and died 11 May 1957, Riverside County, CA

Descendants of
Joseph Bartruff
and
Anna Mary Bauer

1. GEORGE ANDREW BARTRUFF was born 11 Aug 1894 in Jonesboro, Union County, IL, and died 01 Nov 1967 in Everett, Snohomish County, WA. He married SARAH OPAL ELLIS 25 Nov 1916 in Jonesboro, Union Co IL, daughter of JAMES ELLIS and MARTHA UNKNOWN. She was born 08 Apr 1896 in IL, and died Feb 1982 in Everett, Snohomish County, WA.

1900 Union County, IL; Joseph Bartruff, Mar 1868, 32, m-6yrs, IL Ger Ger; Mary, Mar 1872, 28, m-6yrs, 3 children- 3 living; IL Ger Ger; George A., Aug 1894, 5, s, IL IL IL; Louis M., Nov 1896, 3, s, IL IL IL; Edwin, Dec 1898, 1, s, IL IL IL; Joseph is a farmer, rents farm, reads and writes

1910 Dist 136, Jonesboro, Union County, IL April 23, 1910; Mary Bartruff, head, 35, widow, 7 children-6 living; IL Ger Ger, farmer-general farm; George A., son, 15, s, IL IL IL, farm laborer; Louis M., 14, s, IL IL IL, farm laborer; Erick E., son, 12, s, IL IL IL, farm laborer; Edward J., son, 10, s, IL IL IL, farm laborer; Theresa E., dau, 8, s, IL IL IL; Lillie V., dau 3, s, IL IL IL

1917 World War I draft card

REGISTRATION CARD 12-7-15

1 Name George Andrew Bartruff (Print name) 2-2

2 Home address Jonesboro, Ill (City) (State)

3 Date of birth Aug 11 1894 (Month) (Day) (Year)

4 Are you (1) a holder of some estate, (2) a naturalized citizen, (3) an alien, (4) or have you declared your intent to become a citizen? Naturalized Citizen

5 Where were you born? Jonesboro, Ill (City) (State)

6 If not a citizen, of what country and your of birth or naturalized?

7 Is he your present employer, or agent? Farmer

8 If he is employed? Working for himself

9 Have you a father, mother, or sibling under 18, or a sister or brother under 18, solely dependent on you or married spouse? No

10 Married or single (circle)? Single Date (month) (day) (year) June 1915

11 What military service have you had? Rank Private Branch Infantry

12 Do you have any other than that (specify grounds)?

I declare that I have notified above answers and that they are true.

George Andrew Bartruff
(Signature of registrant)

REGISTRAR'S REPORT 12-7-23-A

1 Is the name of your present employer? Farmer Is he your present employer, or agent? Yes

2 Color of eyes light blue Color of hair light brown Height 5'11"

3 Has your last name, first and last or last name, or a brother or sister, (specify)? No

I certify that my answers are true, that the person registered has read his own answers, that I have obtained his signature, and that all of the answers of which I have knowledge are true, except as follows:

William Howard
(Signature of Registrar)

Print name Bartruff

City or town Jonesboro

State Illinois Date June 27 1915
(Date of registration)

1920 Jonesboro Pct, Union County, IL; January 12, 1920; George Bartruff, head, 25, m, IL IL IL, farmer-general farm; Opal, wife, 23, m, IL IL IL; James Ellis, father in law, 56, m, IL NC IL, farm laborer; Martha, mother in law, 54, m, IL NC IL; Hazel, sister in law, 19, s, IL NC IL; George rents farm; speaks German

1930 Lincoln City, Logan County, IL; April 10, 1930; Institution for Feeble Minded Children; George Bartruff, head, 34, m-age 29 yrs, IL IL IL, attendant-boys cottage; Opal, wife, 34, m-29yrs, attendant

1940: Everett, Snohomish County, WA, April 10, 1940; Geo A. Bartruff, head, 45, b. IL, machine teacher-Pulp Mills; Sara O., wife, 43, b. IL

2. LOUIS MATHIS BARTRUFF was born 29 Mar 1897 in Jonesboro, Union County, IL, and died 02 Jan 1977 in Everett, Snohomish County, WA. He married MILDRED IRENE WILLIAMSON 13 Jun 1931 in Salem, Marion County, OR. She was born 30 Nov 1900, and died 11 Jun 1982 in Everett, Snohomish County, WA.

1900 Union County, IL; Joseph Bartruff, Mar 1868, 32, m-6yrs, IL Ger Ger; Mary, Mar 1872, 28, m-6yrs, 3 children- 3 living; IL Ger Ger; George A., Aug 1894, 5, s, IL IL IL; Louis M., Nov 1896, 3, s, IL IL IL; Edwin, Dec 1898, 1, s, IL IL IL; Joseph is a farmer, rents farm, reads and writes

1910 Dist 136, Jonesboro, Union County, IL April 23, 1910; Mary Bartruff, head, 35, widow, 7 children-6 living; IL Ger Ger, farmer-general farm; George A., son, 15, s, IL IL IL, farm laborer; Louis M., 14, s, IL IL IL, farm laborer; Erick E., son, 12, s, IL IL IL, farm laborer; Edward J., son, 10, s, IL IL IL, farm laborer; Theresa E., dau, 8, s, IL IL IL; Lillie V., dau 3, s, IL IL IL

1917 World War I draft card

Form 1 1917 REGISTRATION CARD/688 No. 9

1 Name in full: Louis Mathis Bartruff Age in yrs: 21

2 Home address: Salmon, Ore

3 Date of birth: March 29 1897

4 Are you (1) a natural born citizen, (2) a naturalized citizen, (3) an alien, (4) or have you declared your intention (specify which)? Natural Born

5 Where were you born? Franklin, Pa

6 If not a citizen, of what country are you a citizen or subject?

7 What is your present trade, occupation, or office? Farmer

8 By whom employed? G. G. Bartruff

9 Where employed? Salmon, Ore

10 Have you a father, mother, wife, child under 12, or a sister or brother under 12, solely dependent on you for support (specify which)? None

11 Married or single (which)? Single Race (specify which)? White

12 What military service have you had? None

I affirm that I have verified above answers and that they are true.

Louis Mathis Bartruff

REGISTRAR'S REPORT 36-1-7 "A"

1 Tell, medium, or short (specify which)? Medium Stature, medium, or short (which)? Medium

2 Color of eyes? Dark Brown Color of hair? Dark Brown

3 Has person lost arm, leg, hand, foot, or both eyes, or is he otherwise disabled (specify)? No

I certify that my answers are true, that the person registered has read his own answers, that I have witnessed his signature, and that all of his answers of which I have knowledge are true, except as follows:

F. C. Johnson

Precinct Fairbanks

City or County Oregon

State Oregon June 5-1917

1920: Dist 321, Chemawa, Marion County, OR January 31, 1920; Charles Bartruff, head, 66, OH Ger Ger, farmer general farm; Mary, wife, IL Ger Ger; Lou, [step] son, 24, s, IL OH IL; Eric,[step] son, 22, s, IL OH IL; Lois, dau, 22, s, OR OH IL ; Theresa, [step], dau, 18, s, IL OH IL; Ruth, dau, 15, s, OR OH IL; Lily, [step] dau, 13, s, IL OH IL; Charles owns farm

1930 Fairgrounds Pct, Marion County, OR; April 28, 1930; ED 24-3;1 RD 7 Silverton Road; Charles J. Bartruff, head, 76, m-28yrs, OH Ger Ger, farmer-General farm; Mary, wife, 58, m-22yrs, IL Ger Ger; Louis, step-son, 34, s, IL IL IL, bleacher-paper mill; Edward, step-son, 30, s, IL IL IL, tractor work-county road; Charles owns farm

1940: Everett, Snohomish County, WA, April 8, 1940; Louis Bartruff, head, 44, b. IL, bleach man-Samuel Visco Pulp Mill; Mildred, wife, 39, b. OR; Jeanette, dau, 6, s, b. WA

Child of LOUIS BARTRUFF and MILDRED WILLIAMSON:

2-1. JEANETTE DELORES BARTRUFF was born 06 Oct 1933, Everett, Snohomish County, WA. She married ROBERT NEIL GREGERSON 19 Jun 1954 in Everett, Snohomish County, WA. He was born 04 Apr 1931.

Children of ROBERT GREGERSON and JEANETTE BARTRUFF are:

2-1-1 LIVING GREGERSON was born 06 Jun 1955 Everett, Snohomish County, WA

2-1-2 LIVING GREGERSON was born 08 Oct 1957 Everett, Snohomish County, WA

2-1-3 LIVING GREGERSON was born 23 Oct 1957 Everett, Snohomish County, WA

3. ERIC EDWIN BARTRUFF was born 27 Dec 1898 in Jonesboro, Union County, IL, and died 08 Nov 1949 in Eugene, Lane County, OR. He married JESSIE GLADYS EDWARDS 28 Aug 1920 in Marion County, OR. She was born 31 Oct 1903 in OR and died 22 Apr 1987 Yamhill County, OR. After the death of Eric Bartruff, Jessie married (2) ALBERT HENRY WILKINS 12 Feb 1955 in Marion County, OR. He was born 27 Sep 1904 and died 06 Aug 1989 Oroville, Butte County, CA

1900 Union County, IL; Joseph Bartruff, Mar 1868, 32, m-6yrs, IL Ger Ger; Mary, Mar 1872, 28, m-6yrs, 3 children- 3 living; IL Ger Ger; George A., Aug 1894, 5, s, IL IL IL; Louis M., Nov 1896, 3, s, IL IL IL; Edwin, Dec 1898, 1, s, IL IL IL; Joseph is a farmer, rents farm, reads and writes

1910 Dist 136, Jonesboro, Union County, IL April 23, 1910; Mary Bartruff, head, 35, widow, 7 children-6 living; IL Ger Ger, farmer-general farm; George A., son, 15, s, IL IL IL, farm laborer; Louis M., 14, s, IL IL IL, farm laborer; Erick E., son, 12, s, IL IL IL, farm laborer; Edward J., son, 10, s, IL IL IL, farm laborer; Theresa E., dau, 8, s, IL IL IL; Lillie V., dau 3, s, IL IL IL

REGISTRATION CARD

SERIAL NUMBER 1271 ORDER NUMBER 1525

1. Eric Edwin Bartruff
(First name) (Middle name) (Last name)

2. R#7 Salem Marion Oreg.
(Place of birth) (City or town) (County)

3. 20 4. Dec 22 1897
Age in Years Month Day Year

RACE

White ☒ Negro ☐ Oriental ☐ Indian ☐
Citizen ☐ Non-citizen ☐

U. S. CITIZEN

Native Born ☒ Naturalized ☐ Citizen by Father's Naturalization ☐
U.S. Registrar's Majority ☐ Declared ☐ Non-declared ☐

15. Yes (If not a citizen of the U. S., of what nation are you a citizen or subject?)

16. Farming 17. C. J. Bartruff
PRESENT OCCUPATION EMPLOYER'S NAME

18. R#7 Salem Marion Oreg.
PLACE OF EMPLOYMENT OR BUSINESS (City or town) (County)

19. Mrs Mary Bartruff
NEAREST RELATIVE Name Address
R#7 Salem Marion Oreg.
(City or town) (County)

I AFFIRM THAT I HAVE VERIFIED ABOVE ANSWERS AND THAT THEY ARE TRUE
P. M. G. O. Eric Edwin Bartruff
(Signature of registrant)

1917 World War I draft card

36-1-7 "C"

DESCRIPTION OF REGISTRANT

HEIGHT: To 1 Medium Short 21 Medium Small 25 26
22 ✓ 23 24 25 ✓ 26

BUILD: Medium Medium Small

COLOR OF EYES: Brown Black

COLOR OF HAIR: Black

28. I certify that my answers are true; that the person registered has read or has had read to him his own answers; that I have witnessed his signature or mark, and that all of his answers of which I have knowledge are true, except as follows:
no.

Ruth Rulifson
(Signature of Registrar)

Date of Registration Sept 12 1918

**Local Board for Division No. 1.
for the County of Marion, State of
Oregon.**
Salem, Oregon.
(STAMP OF LOCAL BOARD)

(The stamp of the Local Board having jurisdiction of the area in which the registrant has his permanent home shall be placed in this box.)

(OVER)

1920: Dist 321, Chemawa, Marion County, OR January 31, 1920; Charles Bartruff, head, 66, OH Ger Ger, farmer general farm; Mary, wife, IL Ger Ger; Lou, [step] son, 24, s, IL OH IL; Eric, [step] son, 22, s, IL OH IL; Lois, dau, 22, s, OR OH IL; Theresa, [step], dau, 18, s, IL OH IL; Ruth, dau, 15, s, OR OH IL; Lily, [step] dau, 13, s, IL OH IL; Charles owns farm

1930 Pct 8, Salem City, Marion County, OR; April 12, 1930; Eric E. Bartruff, head, 32, m-age 25yrs, IL IL IL, salesman-insurance; Jessie G., wife, 26, m-age 17yrs, OR US WI, cashier-beauty parlor

1940: Long Beach, Los Angeles County, CA, April 11, 1940; D. Armond Clark, head, 28, b. SD, automobile accessories; Gertrude, wife, 21, b. WY; Erma, mother, 57, b. SC; Eric Bartruff, lodger, 42, b. IL, salesman-automobile accessories; Jessie, wife, 36, b. OR

Child of ERIC BARTRUFF and JESSIE EDWARDS:

3-1. ERIC EDWARD BARTRUFF was born 28 Mar 1922 in Salem, Marion County, OR, and died 13 Jun 1969 in Salem, Marion County, OR. He married ANITA FELT 01 Nov 1942 in Long Beach, CA. She was born 22 Nov 1924 San Bernadino, CA and died 15 Jul 2011 Newberg, Yamhill County, OR

"DAMAGE SUIT FILED--Eugene--A suit for \$15,000 has been filed against two dentists and the Rhoads Clinic here, charging that they caused the death of Eric E. Bartruff, 51, of Cottage Grove.

The complaint named Dr. E. N. Rhoads, Rhoads Clinic & Hospital, Dr. Harry Semler

and Dr. Charles G. Irons as defendants. Bartruff, according to the complaint, died following an operation at Sender's Eugene clinic on November 8, 1949.

Bart ruffs widow brought the suit asking maximum damages allowed under Oregon law for a death caused by negligence." [Walla Walla, WA Union Bulletin May 31, 1951 p.19:2]

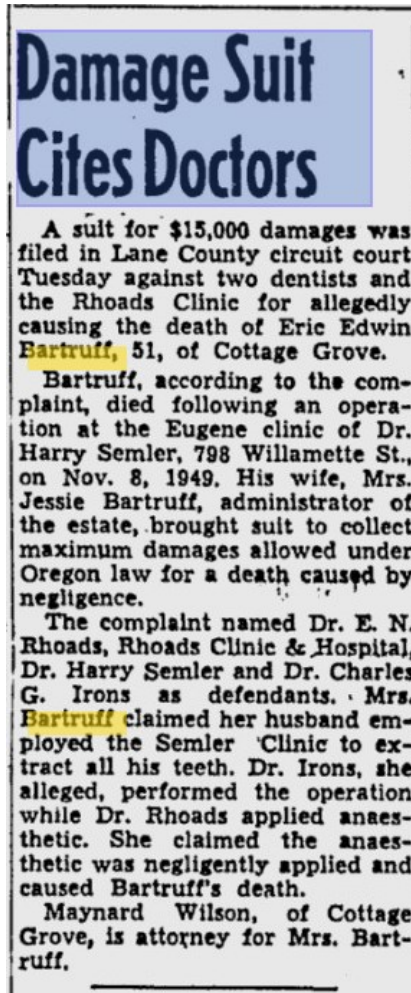

Eugene Register Guard May 31, 1951 p1

Child of ERIC BARTRUFF and ANITA FELT:

3-1-1. LIVING BARTRUFF was born 22 Jan 1946, Eugene, Lane County, OR..

4. EDWARD JONA BARTRUFF was born 21 Jun 1900 in Jonesboro, Union County, IL, and died 23 Jun 1949 in Trent, Lane County, OR. He married LOIS MARGARET MCGOWEN 27 Jan 1932 in Longview, WA. She was born 01 Oct 1912 Marion County, OR and died 27 Aug 1976 in Portland, Multnomah County, OR. She was the daughter of Milton and Mae McGowen. After the death of Edward Bartruff she married (2) CECIL BOGET.

1910 Dist 136, Jonesboro, Union Co, IL April 23, 1910; Mary Bartruff, head, 35, widow, 7 children-6 living; IL Ger Ger, farmer-general farm; George A., son, 15, s, IL IL IL, farm laborer; Louis M., 14, s, IL IL IL, farm laborer; Erick E., son, 12, s, IL IL IL, farm laborer;

Edward J., son, 10, s, IL IL IL, farm laborer; Theresa E., dau, 8, s, IL IL IL; Lillie V., dau 3, s, IL IL IL

1917 World War I draft card

REGISTRATION CARD

Serial Number **1314** Order Number **1277**

1 **Edward Jona Bartruff**

2 **RR #7 Salem Marion Oregon**

3 **18** 4 **June** 5 **21st** 6 **1900**

7 **RACE** 8 **Indian**

9 **U. S. CITIZEN** 10 **ALIEN**

11 **PRESENT OCCUPATION** 12 **EMPLOYER'S NAME**

13 **farmer** 14 **17**

15 **PLACE OF EMPLOYMENT OR BUSINESS**

16 **Name** 17 **Mary Bartruff**

18 **Address** 19 **RR #7 Salem Marion Oregon**

20 **I AFFIRM THAT I HAVE VERIFIED ABOVE ANSWERS AND THAT THEY ARE TRUE**

21 **P. M. G. O.** 22 **Edward Jona Bartruff**

Form No. 1 (Rev.)

REGISTRAR'S REPORT 36-1-7 "C"

DESCRIPTION OF REGISTRANT

HEIGHT			BUILD			COLOR OF EYES	COLOR OF HAIR
Tall	Medium	Short	Slender	Medium	Stout		
21	22 <input checked="" type="checkbox"/>	23	24	25 <input checked="" type="checkbox"/>	26	27 blue	28 light

29 **Has person lost arm, leg, hand, eye, or is he obviously physically disqualified?**
(Specify.) **No**

30 **I certify that my answers are true; that the person registered has read or has had read to him his own answers; that I have witnessed his signature or mark, and that all of his answers of which I have knowledge are true, except as follows:**

Lester M. Van Chase
(Signature of Registrar)

Sept 12th 19
Date of Registration

Local Board for Division No. 1 for the County of Marion, Oregon. Salem, Oregon.
(STAMP OF LOCAL BOARD)

(The stamp of the Local Board having jurisdiction of the area in which the registrant has his permanent home shall be placed in this box.)

1920 Cecil Pct, Morrow County,OR; January 26, 1920; Edward J. Bartruff, 19, s, boarder, IL IL IL, laborer-Heppner Highway

1930 Fairgrounds Pct, Marion County, OR; April 28, 1930; ED 24-3;1 RD 7 Silverton Road; Charles J. Bartruff, head, 76, m-28yrs, OH Ger Ger, farmer-General farm; Mary, wife, 58, m-22yrs, IL Ger Ger; Louis, step-son, 34, s, IL IL IL, bleacher-paper mill; Edward, step-son, 30, s, IL IL IL, tractor work-county road; Charles owns farm

1940: Adams, Umatilla County, OR, April 4, 1940; Edward Bartruff, head, 39, b. IL, blade operator-road construction; Lois M., wife, 28, b. OR; Shirley M., dau, 7, s, b. OR; Lowell M., son, 6, s, OR; Merrill B., son, 4, s, b. OR

Edward Jona Bartruff-- "Portlander Dies On Highway Job"-Eugene, June 24-Edward Jona Bartruff, 49, of 10123 SE Foster Road, Portland, died alongside his car on a construction road near Trent of natural causes, an autopsy revealed Friday. He was found dead by a fellow worker early Thursday morning." Oregon Journal, June 24, 1949.

EDWARD J. BARTRUFF

Edward J. Bartruff, 49, 10123 S. E. Foster road, was found dead beside his car on a construction road near Trent early Thursday morning by a fellow worker. The death was of natural causes, an autopsy revealed Friday.

Mr. Bartruff was employed on a road construction project by Parker-Schramm company. He worked as a machinist at the Oregon Shipbuilding corporation during the war.

He is survived by the widow, Lois, and three children, Shirley, Lowell and Merrill.

Oregonian June 25, 1949 p. 12

Office of the Dead will be at 8 p.m. Tuesday in Our Lady of the Lake Catholic Church, Lake Oswego. Requiem Mass will be at 11 a.m. Wednesday in the church, with interment in Gethsemani Cemetery.

Lois M. Boget

Funeral for Lois M. Boget of Portland will be at 2 p.m. Wednesday in Holman's Funeral Service, followed by private interment in Lincoln Memorial Park Mausoleum.

Mrs. Boget died Friday in her home at the age of 63. A

Portland resident since 1942, she was the owner of the Zig Zag Inn and a member of Hoodland Women's Club and the Mountain Players in Wemme.

Survivors include her husband, Cecil; daughter, Shirley Moehnkey of Tracy, Calif.; sons, Lowell Bartruff of Cerulen, Ky., and Merrill Bartruff of Zigzag; stepsons, Del of Richland, Wash., and Wesley of Anchorage, Alaska; brothers, Warren, Wayne and Vern McGowan, all of Pilot Rock; and sisters, Gladys Parks of Pendleton and Doris Newton of Harrisburg.

Oregonian August 31, 1976 p. D5

Children of EDWARD BARTRUFF and LOIS MCGOWEN are:

4-1. SHIRLEY MAE BARTRUFF was born 09 Oct 1932, Salem, Marion County, OR. married CLINTON E. MOEHNKE 29 Dec 1952 Portland, Multnomah Co, OR

4-2. LOWELL MILTON BARTRUFF was born 19 Jan 1934, Salem, Marion Co., OR married VIOLA LEE TURNER 01 Jul 1955 Cerulean, KY

4-3. MERRILL BLAYNE BARTRUFF was born 05 Feb 1936, Salem, Marion County, OR. He married (1) COLLETTE PURDY 17 Dec 1962 Clackamas County, OR. She was born 16 Dec 1942 ND and died 31 Aug 1990 Zig Zag, Clackamas County, OR. He married (2) MARCELENE RUTH LINTON 19 Aug 2000 Portland, Multnomah Co, OR

Children of MERRILL BARTRUFF and COLLETTE PURDY are:

1. LIVING BARTRUFF was b. 17 Jan 1964 Gresham, Multnomah County, OR
2. JASON EDWARD BARTRUFF was born May 7, 1966 and died Jun 1966 Brightwood, Clackamas County, OR
3. LIVING BARTRUFF was born 11 Jul 1968 Zig Zag, Oregon

5. THERESA ELLEN BARTRUFF was born 06 Apr 1902 in Jonesboro, Union County, IL, and died 07 Mar 1980 in Portland, Multnomah County, OR. She married ROY LEE BROWN 26 Sep 1922 in Salem, Marion County, OR. He was born 27 Oct 1891 in Union County, IL and died 10 Feb 1851 in Portland, Multnomah County, OR.

1900 Union County, IL; Joseph Bartruff, Mar 1868, 32, m-6yrs, IL Ger Ger; Mary, Mar 1872, 28, m-6yrs, 3 children- 3 living; IL Ger Ger; George A., Aug 1894, 5, s, IL IL IL; Louis M., Nov 1896, 3, s, IL IL IL; Edwin, Dec 1898, 1, s, IL IL IL; Joseph is a farmer, rents farm, reads and writes

1910 Dist 136, Jonesboro, Union County, IL April 23, 1910; Mary Bartruff, head, 35, widow, 7 children-6 living; IL Ger Ger, farmer-general farm; George A., son, 15, s, IL IL IL, farm laborer; Louis M., 14, s, IL IL IL, farm laborer; Erick E., son, 12, s, IL IL IL, farm laborer; Edward J., son, 10, s, IL IL IL, farm laborer; Theresa E., dau, 8, s, IL IL IL; Lillie V., dau 3, s, IL IL IL

1920: Dist 321, Chemawa, Marion County, OR January 31, 1920; Charles Bartruff, head, 66, OH Ger Ger, farmer general farm; Mary, wife, IL Ger Ger; Lou, [step] son, 24, s, IL OH IL; Eric,[step] son, 22, s, IL OH IL; Lois, dau, 22, s, OR OH IL; Theresa, [step], dau, 18, s, IL OH IL; Ruth, dau, 15, s, OR OH IL; Lily, [step] dau, 13, s, IL OH IL; Charles owns farm

1930 Russelville, Multnomah County, OR; Roy R. Brown, head, 37, m-age 31 yrs, IL PA IL, electrician-electric co; Theresa, wife, 27, m-age 20yrs, IL IL IL; Ronald, son, 1, s, OR IL IL

Theresa Brown

Service will be at 3 p.m. Monday in Gateway Little Chapel of the Chimes for Theresa Ellen Brown, a retired food processing employee who died Friday in a Portland nursing home. She was 77.

Mrs. Brown, a native of Illinois, had been a Portland resident since 1928. She was a member of the Order of the Eastern Star and the Montavilla United Methodist Church.

Survivors include a son, Ron of Portland; and a sister, Lillian Rankin of Westminster, Calif.

Private interment will be in Willamette National Cemetery. The family suggests contributions to the Eastern Star Retirement Home.

Oregonian March 9, 1980 p.A23

Child of THERESA BARTRUFF and ROY BROWN:

5-1. RONALD LEROY BROWN was born 06 May 1928, Salem, Marion County, OR and died 05 Aug 2007 Portland, Multnomah County, OR. He married ELEANOR JOAN BURNS 08 May 1953 Portland, Multnomah County, OR.

6. **INFANT BARTRUFF** was born Abt. 1905, Jonesboro, Union County, IL.

7. **LILLIAN VIOLA BARTRUFF** was born 01 Mar 1907 in Jonesboro, Union County, IL, and died 27 Feb 1985 in Orange County, CA. She married RICHMOND PEARSON RANKIN. He was born 30 Jun 1908 in Vancouver, Clark County, WA, and died 11 May 1957 in Riverside County, CA.

1900 Union County, IL; Joseph Bartruff, Mar 1868, 32, m-6yrs, IL Ger Ger; Mary, Mar 1872, 28, m-6yrs, 3 children- 3 living; IL Ger Ger; George A., Aug 1894, 5, s, IL IL IL; Louis M., Nov 1896, 3, s, IL IL IL; Edwin, Dec 1898, 1, s, IL IL IL; Joseph is a farmer, rents farm, reads and writes

1910 Dist 136, Jonesboro, Union County, IL April 23, 1910; Mary Bartruff, head, 35, widow, 7 children-6 living; IL Ger Ger, farmer-general farm; George A., son, 15, s, IL IL IL, farm laborer; Louis M., 14, s, IL IL IL, farm laborer; Erick E., son, 12, s, IL IL IL, farm laborer; Edward J., son, 10, s, IL IL IL, farm laborer; Theresa E., dau, 8, s, IL IL IL; Lillie V., dau 3, s, IL IL IL

1940: Portland, Multnomah County, OR, April 2, 1940; Richmond Rankin, head, 39, b. TX, pilot-aviation; Lillian, wife, 33, b. IL; Wayne E., son, 7, s, b. OR; Elaine M., dau, 1, s, b. OR; Mary Bartruff, mother in law, 68, wid, b. IL

Children of LILLIAN BARTRUFF and RICHMOND RANKIN are:

6-1. WAYNE EDWIN RANKIN was born 12 Apr 1932, Portland, Multnomah County, OR and died 15 Oct 2007, Fountain Valley, Orange County, CA. He married DARLENE MAE MILLER, 05 Jun 1954, Portland, Multnomah County, OR.

1940: Portland, Multnomah County, OR, April 2, 1940; Richmond Rankin, head, 39, b. TX, pilot-aviation; Lillian, wife, 33, b. IL; Wayne E., son, 7, s, b. OR; Elaine M., dau, 1, s, b. OR; Mary Bartruff, mother in law, 68, wid, b. IL

6-2. ELAINE MARIE RANKIN was born 24 Sep 1938, Portland, Multnomah County, OR and died 24 Mar 2007, San Francisco, San Francisco County, CA. She married (1) Unknown HARRIS about 1958 CA. She married (2) WALTER MARCO ZOLEZZI, 01 Mar 1963, San Francisco County, CA

1940: Portland, Multnomah County, OR, April 2, 1940; Richmond Rankin, head, 39, b. TX, pilot-aviation; Lillian, wife, 33, b. IL; Wayne E., son, 7, s, b. OR; Elaine M., dau, 1, s, b. OR; Mary Bartruff, mother in law, 68, wid, b. IL

6-3. **INFANT DAUGHTER RANKIN** was born Portland, Multnomah County, OR. She died 13 May 1944, Portland, Multnomah County, OR

RANKIN—May 13, infant daughter of Mr. and Mrs. Richmond P. Rankin, sister of Elaine and Wayne. Graveside services Tuesday, May 16, at 1 P. M., at Rose City cemetery. Arrangements in care of the Little Chapel of the Chimes, 430 N Killingsworth.

Oregonian May 16, 1944 p.13

Chapter 7-2-x

William Bartruff



Generation V

ix. WILLIAM BARTRUFF (*FREDERICK LUDWIG⁴, CHRISTIAN KONRAD³, JOHANN LUDWIG², MARTIN¹ BARTRUF*) was born 17 Jul 1871 in Jonesboro, Union Co, IL, and died 14 Nov 1934 in Anna, Union Co, IL. He married ELIZABETH WEISS 16 Jan 1894 in Jonesboro, Union, IL. She was born Nov 1876 in IL, and died 15 Mar 1952 in Jonesboro, Union, IL. William is buried in Jonesboro Cemetery, Jonesboro, Union Co, IL.



1880: Jonesboro Pct, Union County, IL, 3 Jul 1880. Frederick Bartruff, 54, farmer, Germany; Fredrica, 49, keeping house, Germany; Kate, 21, OH; Charles, 26, carpenter, OH; John, 23, farmer, OH; Jacob, 19, OH; Mary, 17, OH; Mina, 15, OH; Joseph, 11, IL; Willie, 8, IL; Theresa, 6, IL

1900: Jonesboro, Union Co, IL, June 8, 1900; William Bartruff, head, July 1872, 27, m-6yrs, IL Ger Ger; Lizzie, wife, Mar 1876, 24, m-6yrs, 3 children-3 living, IL Ger Ger; Susie K., dau, Dec 1895, 4, s, IL IL IL; Samuel A., son, Aug 1897, 2, s, IL IL IL; Lulu M., dau, June 1899, 11/12, s, IL IL IL

1910 Dist 136, Jonesboro, Union County, IL; William Bartruff, head, 38, m1-16yrs, IL Ger Ger, farmer; Lizzie, wife, 34, m1-16yrs, 7 children – 6 living, IL Ger Ger, farm laborer; Susan K., dau, 15, s, IL IL IL, farm laborer; Samuel A., son, 12, s, IL IL IL, farm laborer; Lulu M., dau, 10, s, IL IL IL; Benjamin W., son, 7, s, IL IL IL; Laura A., dau, 4, s, IL IL IL; Glen L., son, 2, s, IL IL IL; Wesley Cantellm, lodger, 49, s, IL TN TN, farm laborer

1920 Jonesboro Pct, Union County, IL; January 9th & 10th, 1920; William Bartruff, head, 48, m, IL Ger Ger, gardening; Elizabeth, wife, 44, m, IL Ger Ger, house duties; Lulu M., dau, 20, s, servant; Benjamin W., son, 17, s, IL IL IL, laborer; Laura A., dau, 14, s, IL IL IL, student; Glenn L., son, 11, s, IL IL IL, student; Arthur W., son, 8, s, IL IL IL, student; William rents; speaks German

1930 Jonesboro City, Union County, IL; April 7, 1930; William Bartruff, head, 58, m-age 23, IL Ger Ger, laborer-odd jobs; Elizabeth, wife, 55, m-age 20, IL Ger Ger; Samuel, son, 32, m-age 27, IL IL IL, truck driver-lumber company; Glenn, son, 22, s, IL IL IL, laborer-odd jobs; Thelma, dau in law, 29, m-age 27, IL IL IL; Elizabeth J., grand dau, 3 9/12, s, IL IL IL; William rents

1940: Jonesboro, Union County, IL, April 9, 1940; Elizabeth Bartruff, head, 64, wid, b. IL; Glenn, son, 32, b. IL, laborer-rock quarry; Agnes, dau in law, 29, b. IL, lining dept-shoe factory

“William Bartruff died 14 Nov 1934, in the yard of Judge Hal A Spann's home in Anna, where he was working, aged 63 years, and was buried in Jonesboro Cemetery. There was a coroner's inquest. He probably had a stroke. His funeral was at First Methodist Episcopal Church in Jonesboro. He left his widow, three sons, Samuel Bartruff, Glen Bartruff, and Arthur Bartruff; three daughters, Mrs. Earl Fowler, of Jonesboro, Mrs. Doyle A. Lipe, of Chicago, and Mrs. Herman Stilley, of Litchfield, Ky.; two sisters, Mrs. Charlie Bauer, and Kate Scharf, of Salem, Ore.; two brothers, Jacob Bartruff, of Jonesboro and Charlie Bartruff, of Salem, Ore.; and seven grandchildren.” [Jonesboro Gazette November 16, 1934]

Children of WILLIAM BARTRUFF and ELIZABETH WEISS are:

1. SUSAN KATHERINE BARTRUFF, was born 18 Dec 1894 in Jonesboro, Union County, IL, and died 28 Oct 1956 in Jonesboro, Union County, IL. She married (1) UNKNOWN NEELEY Abt. 1914 in Union County, IL. She married (2) EARL SIDNEY FOWLER 21 Mar 1917 in Jonesboro, Union County, IL. He was born 16 Jul 1895 in Union County, IL, and died Mar 1965 in Union County, IL
2. SAMUEL ANDREW BARTRUFF, was born 24 Aug 1897 in Jonesboro, Union County, IL. He married THELMA TENNI HOGG 04 Jul 1925. She was born 20 Jan 1901 in Johnson County, IL, and died 12 Mar 1978 in Anna, Union County, IL.
3. LULU MABEL BARTRUFF, was born 21 Jun 1899 in Union County, IL, and died 19 Feb 1974 in Anna, Union County, IL. She married JAMES HERMAN STILLEY 01 Jul 1923 in Jonesboro, Union County, IL. He was born 1890 in IL, and died 07 Jan 1944 in Jonesboro, Union County, IL.
4. BENJAMIN WILLIAM BARTRUFF, was born 27 Nov 1902 in Union County, IL.
5. LAURA AUGUSTA BARTRUFF, was born 17 Oct 1905 in Jonesboro, Union County, IL, and died 29 May 1983 in Jonesboro, Union County, IL. She married DOILE AUGUSTUS LIPE 29 May 1926 in Jonesboro, Union County, IL. He was born 29 Nov 1898 in Union County, IL, and died 01 Apr 1976 in Jonesboro, Union County, IL.
6. GLENN LAVERNE BARTRUFF, was born 26 Jan 1908 in Union County, IL, and died Jul 1964 in Anna, Union County, IL. He married AGNES UNKNOWN.
7. ARTHUR WATSON BARTRUFF, was born 10 Sep 1911 in Union County, IL, and died Apr 1971 in IL. He married HAZEL GUTHRIE Sep 1937. She was born 29 Jul 1911, and died 29 Sep 2005 in Olney, Richland County, IL.

Descendants of
William Bartruff
and
Elizabeth Weiss

1920 District 141, Jonesboro, Union County, IL January 17, 1920; Earl S. Fowler, head, 24, IL IL IA, farming; Susan C., wife, 25, IL IL IL; Gilbert G. Neely, stepson, 4, IL IL IL; Vesta D. Fowler, dau, 1, IL IL IL; Louis E., son, 1/12, IL IL IL

1930 District 12, Jonesboro, Union County, IL April 5, 1930; Earl Fowler, head, 34, m-age 21, IL IL IL, carpenter; Sue, wife, 35, m-age 22, IL IL IL; Gilbert, son, 15, s, IL IL IL; Vesta, dau, 13, s, IL IL IL; Lewis, son, 10, s, IL IL IL; Mabel, dau, 8, s, IL IL IL; Ben Jr., son, 2 9/12, s, IL IL IL; Earl owns home worth \$1400

1940: Jonesboro, Union County, IL, April 3 & 4, 1940; Earl Fowler, head, 44, b. IL, carpenter-general building; Susan, wife, 45, b. IL; Vesta, dau, 22, s, b. IL; Lewis Earl, son, 20, s, b. IL; Mabel, dau, 18, s, b. IL; Junean (sic-Benjamin), son, 13, s, b. IL; Donald, son, , b. IL; Shirley, dau, 3, b. IL; Gary, grandson, 1, b. IL

World War II draft registration

REGISTRATION CARD—(Men born on or after April 28, 1877 and on or before February 16, 1897)			
SERIAL NUMBER U 87K	1. NAME (Print) Earl Sidney Fowler (First) (Middle) (Last)		ORDER NUMBER
2. PLACE OF RESIDENCE (Print) Twp. 12-2 West Jonesboro Union Illinois (Number and street) (Town, township, village, or city) (County) (State)			
(THE PLACE OF RESIDENCE GIVEN ON THE LINE ABOVE WILL DETERMINE LOCAL BOARD JURISDICTION; LINE 2 OF REGISTRATION CERTIFICATE WILL BE IDENTICAL)			
3. MAILING ADDRESS Same (Mailing address if other than place indicated on line 2. If same insert word same)			
4. TELEPHONE None	5. AGE IN YEARS 46	6. PLACE OF BIRTH Union Illinois (Town or county) (State or country)	
DATE OF BIRTH July 16 1895 (Mo.) (Day) (Yr.)			
7. NAME AND ADDRESS OF PERSON WHO WILL ALWAYS KNOW YOUR ADDRESS Mrs. Sue Fowler Jonesboro, Illinois			
8. EMPLOYER'S NAME AND ADDRESS J. H. Hill Carbondale Illinois			
9. PLACE OF EMPLOYMENT OR BUSINESS Highway Dept. Carbondale Jackson Illinois (Number and street or R. F. D. number) (Town) (County) (State)			
I AFFIRM THAT I HAVE VERIFIED ABOVE ANSWERS AND THAT THEY ARE TRUE.			
D. S. S. Form 1 (Revised 4-1-42)		16-21630-2 (over) (Registrant's signature) Earl Sidney Fowler	

**EARL S. FOWLER,
JONESBORO, DIES**

Funeral services will be at 2 p. m. today for Earl S. Fowler, 69, of Jonesboro, who died Thursday in Union County Hospital.

He was a carpenter and a member of Carpenters Local Union 2010.

Mr. Fowler was born in Union County July 16, 1895, the son of John S. and Della Gardner Fowler.

He married Sue Bartruff March 8, 1915. She died Oct. 18, 1956.

He leaves daughters, Mrs. John McCommons of Marion, Mrs. Gene Hamilton of Jonesboro and Mrs. Eugene Kohler of Jonesboro; sons, Gilbert, with the Army in Germany, Lewis of Olney and Ben of Jonesboro;

Also four sisters, Mrs. Edna Peck of Pasadena, Calif.; Mrs. Lucille Roberts and Mrs. Vivian Roberts, both of Anaheim, Calif., and Mrs. Mae Overstreet of Marion; brothers, Ted of Jonesboro, Lester of Orange, Calif., Albert of St. Louis, Mo., and Robert of Minneapolis, Minn.; 16 grandchildren and three great-grandchildren.

Rev. H. P. Benear and Rev. Gary Krause will officiate at services at the Norris and Son Funeral Home, Jonesboro. Burial will be in Jonesboro Cemetery. Friends may call at the funeral home.

Southern Illinoisan Mar 28, 1965 p.25

Child of SUSAN BARTRUFF and UNKNOWN NEELEY is:

1-1. GILBERT G. NEELEY was born 22 Jan 1915, Jonesboro, Union County, IL and died 20 Mar 1976 Indianapolis, Marion County, IN. He married MARJORIE JOHNSON.

1920 District 141, Jonesboro, Union County, IL January 17, 1920; Earl S. Fowler, head, 24, IL IL IA, farming; Susan C., wife, 25, IL IL IL; Gilbert G. Neely, stepson, 4, IL IL IL; Vesta D. Fowler, dau, 1, IL IL IL; Louis E., son, 1/12, IL IL IL

1930 District 12, Jonesboro, Union County, IL April 5, 1930; Earl Fowler, head, 34, m-age 21, IL IL IL, carpenter; Sue, wife, 35, m-age 22, IL IL IL; Gilbert, son, 15, s, IL IL IL; Vesta, dau, 13, s, IL IL IL; Lewis, son, 10, s, IL IL IL; Mabel, dau, 8, s, IL IL IL; Ben Jr., son, 2 9/12, s, IL IL IL; Earl owns home worth \$1400

1940: Oahu, Honolulu, Honolulu, HI, April 4, 1940; Fort Armstrong, 11th Quartermaster Regiment, Gilbert G. Fowler, 25, s, b. IL, Private-US Army

Gilbert appears in 1920 as the stepson of Earl Fowler but in all future records as Gilbert Fowler so it is believed he may have been adopted by Earl Fowler.

Children of GILBERT NEELEY and MARJORIE JOHNSON are:

1-1-1 LIVING FOWLER was born 08 Dec 1946
1-2-2 LIVING FOWLER was born 23 Jun 1949
1-2-3 LIVING FOWLER was born 01 Jun 1952
1-2-4 LIVING FOWLER was born 12 Nov 1954
1-2-5 LIVING FOWLER was born 20 Jul 1956

Children of SUSAN BARTRUFF and EARL FOWLER are:

1-2. VESTA DELLA ELIZABETH FOWLER was born 10 Mar 1918 in Jonesboro, Union County, IL, and died 15 Jul 1983 in Jonesboro, Union County, IL. She married EDWARD EUGENE HAMILTON 15 Jun 1946 in Jonesboro, Union County, IL. He was born 19 Oct 1913 in Jonesboro, Union County, IL, and died 17 Dec 1977 in Carbondale, Union County, IL.

1920 District 141, Jonesboro, Union County, IL January 17, 1920; Earl S. Fowler, head, 24, IL IL IA, farming; Susan C., wife, 25, IL IL IL; Gilbert G. Neely, stepson, 4, IL IL IL; Vesta D. Fowler, dau, 1, IL IL IL; Louis E., son, 1/12, IL IL IL

1930 District 12, Jonesboro, Union County, IL April 5, 1930; Earl Fowler, head, 34, m-age 21, IL IL IL, carpenter; Sue, wife, 35, m-age 22, IL IL IL; Gilbert, son, 15, s, IL IL IL; Vesta, dau, 13, s, IL IL IL; Lewis, son, 10, s, IL IL IL; Mabel, dau, 8, s, IL IL IL; Ben Jr., son, 2 9/12, s, IL IL IL; Earl owns home worth \$1400

1940: Jonesboro, Union County, IL, April 3 & 4, 1940; Earl Fowler, head, 44, b. IL, carpenter-general building; Susan, wife, 45, b. IL; Vesta, dau, 22, s, b. IL; Lewis Earl, son, 20, s, b. IL; Mabel, dau, 18, s, b. IL; Junean (sic-Benjamin), son,

13, s, b. IL; Donald, son, , b. IL; Shirley, dau, 3, b. IL; Gary, grandson, 1, b. IL

1942: World War II Draft Registration: Edward E. Hamilton, enlistment date 14 Jan 1942 Camp Grant, IL; 6' 179#, single, no dependents; semi-skilled in manufacture of boots and shoes

"Edward Eugene Hamilton. 64. of W2 N. Main St., Jonesboro, died at 9:40 p.m. Saturday, Dec. 17. 1977. at Memorial Hospital of Carbondale.

He was a retired maintenance worker at Southern Illinois University-Carbondale. He was a veteran of World War II and a member of the Carroll P. Foster Post No. 2J55 of the VFW of Anna.

He was born Oct. 19, 1913, in Jonesboro to Edward and Delia Crowell Hamilton. He married Vesta Fowler June 13, 1946 in Jonesboro.

Survivors include his wife of Jonesboro: two sons, Bruce of Ft. Leonard Wood, Mo. and Gary of San Luis Obispo, Calif., and several other relatives.

Funeral services will be at 2 p.m. Tuesday in the chapel of the Norris and Son Funeral Home in Jonesboro. Burial will be in the Jonesboro Cemetery.

Friends may call after 4 p.m. today at the funeral home." [Southern Illinoisan, Dec 19, 1977 p.21:10]

Children of VESTA FOWLER and EDWARD HAMILTON are:

1-2-1. LIVING HAMILTON was born 21 Mar 1948, Jonesboro, Union County, IL.

1-2-2. LIVING HAMILTON was born 18 Nov 1952, Jonesboro, Union County, IL.

1-3. LEWIS EARL FOWLER was born 12 Dec 1919, Jonesboro, Union County, IL and died 23 May 1992, Dongola, Union County, IL.

1920 District 141, Jonesboro, Union County, IL January 17, 1920; Earl S. Fowler, head, 24, IL IL IA, farming; Susan C., wife, 25, IL IL IL; Gilbert G. Neely, stepson, 4, IL IL IL; Vesta D. Fowler, dau, 1, IL IL IL; Louis E., son, 1/12, IL IL IL

1930 District 12, Jonesboro, Union County, IL April 5, 1930; Earl Fowler, head, 34, m-age 21, IL IL IL, carpenter; Sue, wife, 35, m-age 22, IL IL IL; Gilbert, son, 15, s, IL IL IL; Vesta, dau, 13, s, IL IL IL; Lewis, son, 10, s, IL IL IL; Mabel, dau, 8, s, IL IL IL; Ben Jr., son, 2 9/12, s, IL IL IL; Earl owns home worth \$1400

1940: Jonesboro, Union County, IL, April 3 & 4, 1940; Earl Fowler, head, 44, b. IL, carpenter-general building; Susan, wife, 45, b. IL; Vesta, dau, 22, s, b. IL; Lewis Earl, son, 20, s, b. IL; Mabel, dau, 18, s, b. IL; Junean (sic-Benjamin), son, 13, s, b. IL; Donald, son, , b. IL; Shirley, dau, 3, b. IL; Gary, grandson, 1, b. IL

1942: World War II Draft Registration: Lewis E. Fowler was born 1919, enlisted 12 Aug 1940 East St. Louis, IL; 6' 154#, semi-skilled chauffer and driver of bus, taxi, truck and tractor

1-4. MABEL ELAINE FOWLER was born 16 Sep 1921, Jonesboro, Union County, IL and died 18 Sep 1971, Marion, IL. She married JOHN R. MCCOMMONS, 16 Oct

1942, Cape Girardeau, Jackson County, MO He was born 28 Apr 1909 IL and died 11 Apr 1995 Marion, Williamson County, IL. John and Mabel are both buried at Anna Cemetery, Anna, Union County, IL.

1930 District 12, Jonesboro, Union County, IL April 5, 1930; Earl Fowler, head, 34, m-age 21, IL IL IL, carpenter; Sue, wife, 35, m-age 22, IL IL IL; Gilbert, son, 15, s, IL IL IL; Vesta, dau, 13, s, IL IL IL; Lewis, son, 10, s, IL IL IL; Mabel, dau, 8, s, IL IL IL; Ben Jr., son, 2 9/12, s, IL IL IL; Earl owns home worth \$1400

1940: Jonesboro, Union County, IL, April 3 & 4, 1940; Earl Fowler, head, 44, born IL, carpenter-general building; Susan, wife, 45, born IL; Vesta, dau, 22, s, born IL; Lewis Earl, son, 20, s, born IL; Mabel, dau, 18, s, born IL; Junean (sic-Benjamin), son, 13, s, born IL; Donald, son, , born IL; Shirley, dau, 3, born IL; Gary, grandson, 1, born IL

**MABEL E. MCCOMMONS
DIES IN MARION**

Mabel E. McCommons, 49, of 1141 S. Duncan St., Marion, formerly of Jonesboro, died at 5:05 p.m. Saturday in Marion Memorial Hospital, after an extended illness.

She was a member of the Church of Christ of Marion.

Born in Jonesboro on Sept. 16, 1921, she was the daughter of Earl and Susan Bartruff Fowler. She was married on Sept. 25, 1942, in Jackson, Mo., to John McCommons.

Mrs. McCommons is survived by her husband; sisters, Mrs. Vesta Hamilton of Jonesboro and Mrs. Shirley Kohler of Jonesboro; and brothers, Gilbert Fowler of Indianapolis, Ind., and Louis Earl Fowler of Olney.

Funeral services will be 1:30 p.m. Tuesday in the chapel of Norris and Son Funeral Home, Jonesboro, with the Rev. C. R. Walker officiating. Burial will be in the Anna Cemetery. Friends may call after 3 p.m. today at the funeral home.

Southern Illinoisan,
Carbondale, IL
September 20, 1971 p2

**MABEL E. MCCOMMONS
DIES IN MARION**

Mabel E. McCommons, 49, of 1141 S. Duncan St., Marion, formerly of Jonesboro, died at 5:05 p.m. Saturday in Marion Memorial Hospital, after an extended illness.

She was a member of the Church of Christ of Marion.

Born in Jonesboro on Sept. 16, 1921, she was the daughter of Earl and Susan Bartruff Fowler. She was married on Sept. 25, 1942, in Jackson, Mo., to John McCommons.

Mrs. McCommons is survived by her husband; sisters, Mrs. Vesta Hamilton of Jonesboro and Mrs. Shirley Kohler of Jonesboro; and brothers, Gilbert Fowler of Indianapolis, Ind., and Louis Earl Fowler of Olney.

Funeral services will be 1:30 p.m. Tuesday in the chapel of Norris and Son Funeral Home, Jonesboro, with the Rev. C. R. Walker officiating. Burial will be in the Anna Cemetery. Friends may call after 3 p.m. today at the funeral home.

Southern Illinoisan
Carbondale, IL
Sep 13, 1971 p.2

- 1-5. BENJAMIN WILLIAM FOWLER was born 18 Jul 1927 in Jonesboro, Union County, IL, and died Feb 1966 in Jonesboro, Union County, IL. He married VIRGINIA WEBB 28 Jan 1956 in Jonesboro, Union County, IL.

1930 District 12, Jonesboro, Union County, IL April 5, 1930; Earl Fowler, head, 34, m-age 21, IL IL IL, carpenter; Sue, wife, 35, m-age 22, IL IL IL; Gilbert, son, 15, s, IL IL IL; Vesta, dau, 13, s, IL IL IL; Lewis, son, 10, s, IL IL IL; Mabel, dau, 8, s, IL IL IL; Ben Jr., son, 2 9/12, s, IL IL IL; Earl owns home worth \$1400

1940: Jonesboro, Union County, IL, April 3 & 4, 1940; Earl Fowler, head, 44, b. IL, carpenter-general building; Susan, wife, 45, b. IL; Vesta, dau, 22, s, b. IL; Lewis Earl, son, 20, s, b. IL; Mabel, dau, 18, s, b. IL; Junean (sic-Benjamin), son, 13, s, b. IL; Donald, son, , b. IL; Shirley, dau, 3, b. IL; Gary, grandson, 1, b. IL

"JONESBORO: FOWLER, Benjamin Junior, 38, died Saturday in Marlon Veteran's Hospital following an extended illness; funeral 2 p. m. Tuesday, chapel of Norris and Son, Jonesboro; burial Jonesboro Cemetery. Friends may call at chapel." [Southern Illinoisan Feb 14, 1966 p.13]

Children of BENJAMIN FOWLER and VIRGINIA WEBB are:

1-5-1. LIVING FOWLER was born 25 Jul 1956, Anna, Union County, IL.

1-5-2. LIVING FOWLER was born 15 Oct 1957, Anna, Union County, IL.

- 1-6. DONALD WILLIAM FOWLER was born 04 Jul 1930, Jonesboro, Union County, IL.

1940: Jonesboro, Union County, IL, April 3 & 4, 1940; Earl Fowler, head, 44, b. IL, carpenter-general building; Susan, wife, 45, b. IL; Vesta, dau, 22, s, b. IL; Lewis Earl, son, 20, s, b. IL; Mabel, dau, 18, s, b. IL; Junean (sic-Benjamin), son, 13, s, b. IL; Donald, son, , b. IL; Shirley, dau, 3, b. IL; Gary, grandson, 1, b. IL

- 1-7. SHIRLEY ANN⁷ FOWLER was born 27 Jan 1937 in Jonesboro, Union County, IL. She married EUGENE KOHLER 17 Jun 1955 in IL.

1940: Jonesboro, Union County, IL, April 3 & 4, 1940; Earl Fowler, head, 44, b. IL, carpenter-general building; Susan, wife, 45, b. IL; Vesta, dau, 22, s, b. IL; Lewis Earl, son, 20, s, b. IL; Mabel, dau, 18, s, b. IL; Junean (sic-Benjamin), son, 13, s, b. IL; Donald, son, , b. IL; Shirley, dau, 3, b. IL; Gary, grandson, 1, b. IL

Children of SHIRLEY FOWLER and EUGENE KOHLER are:

1-7-1. LIVING KOHLER was born 26 Mar 1958, Anna, Union County, IL.

1-7-2. LIVING KOHLER was born 27 Aug 1963, Cape Girardeau, MO.

2. SAMUEL ANDREW BARTRUFF was born 24 Aug 1897 in Jonesboro, Union County, IL. and died 30 Dec 1937 Jonesboro, Union County, IL. He married THELMA TENNI HOGG 04 Jul 1925. She was born 20 Jan 1901 in Johnson County, IL, and died 12 Mar 1978 in Anna, Union County, IL.

1900: Jonesboro, Union County, IL, June 8, 1900; William Bartruff, head, July 1872, 27, m-6yrs, IL Ger Ger; Lizzie, wife, Mar 1876, 24, m-6yrs, 3 children-3 living, IL Ger Ger; Susie K., dau, Dec 1895, 4, s, IL IL IL; Samuel A., son, Aug 1897, 2, s, IL IL IL; Lulu M., dau, June 1899, 11/12, s, IL IL IL

1910 Dist 136, Jonesboro, Union County, IL; William Bartruff, head, 38, m1-16yrs, IL Ger Ger, farmer; Lizzie, wife, 34, m1-16yrs, 7 children – 6 living, IL Ger Ger, farm laborer; Susan K., dau, 15, s, IL IL IL, farm laborer; Samuel A., son, 12, s, IL IL IL, farm laborer; Lulu M., dau, 10, s, IL IL IL; Benjamin W., son, 7, s, IL IL IL; Laura A., dau, 4, s, IL IL IL; Glen L., son, 2, s, IL IL IL; Wesley Cantellm, lodger, 49, s, IL TN TN, farm laborer

The image contains two historical documents. The left document is a 1900 Illinois Registration No. 146 for Sam Andrew Bartruff, born July 21, 1872, in Jonesboro, IL. It lists his wife Lizzie, born March 1876, and their children: Susie K. (born Dec 1895), Samuel A. (born Aug 1897), and Lulu M. (born June 1899). The right document is a 1918 Registrar's Report for H.R. Price, dated 8/24/18, from the Local Board for the County of Spink, State of South Dakota. It includes a signature and a stamp from the Local Board for the County of Spink, State of South Dakota, Registered Civilian.

1917 World War I draft registration

1920 Mellette Twp, Spink County, ND; January 8, 1920; Sam Bartruff, roomer, 22, s, IL IL IL, laborer-unemployed

1930 Jonesboro City, Union County, IL; April 7, 1930; William Bartruff, head, 58, m-age 23, IL Ger Ger, laborer-odd jobs; Elizabeth, wife, 55, m-age 20, IL Ger Ger; Samuel, son, 32, m-age 27, IL IL IL, truck driver-lumber company; Glenn, son, 22, s, IL IL IL, laborer-odd jobs; Thelma, dau in law, 29, m-age 27, IL IL IL; Elizabeth J., grand dau, 3 9/12, s, IL IL IL; William rents

1940: Jonesboro, Union County, IL, April 18, 1940; Thelma T. Bartruff, head, 39, wid, b. IL, operator-telephone office; Elizabeth, dau, 13, s, b. IL; Ruby Hogg, sister, 41, s, b. IL

“Sam Bartruff died 29 Dec 1937, at the home of his mother, Elizabeth Bartruff, in Jonesboro, of angina pectoris, aged 40 years. His funeral was at the Methodist Episcopal church in Jonesboro. He joined Ebenezer Evangelical Church at the age of

14. He was a carpenter and charter member of Carpenters' Union 2010. He and his wife resided in Crowel apartments in Anna until five weeks before his death when they moved in with his mother. He left a widow, Edith Bartruff; a daughter by a former marriage, his mother, three sisters, Laura Lipe, of Chicago, Lula Stilley, of Miami, Fla., and Susie Bartruff, at home; and two brothers, Arthur Bartruff, of Anna, and Glenn Bartruff, of Jonesboro.” [Jonesboro Gazette December 31, 1937]

Child of SAMUEL BARTRUFF and THELMA HOGG is:

2-1. ELIZABETH JANE BARTRUFF was born 16 Jun 1926. She married BUD DAY 1945.

Children of ELIZABETH BARTRUFF and BUD DAY are:

2-1-1. LIVING DAY was born 02 Aug 1946, Anna, Union County, IL.

2-1-2. LIVING DAY was born 14 Oct 1948, Anna, Union County, IL.

2-1-3. LIVING DAY was born 03 Aug 1951, Anna, Union County, IL.

3. LULU MABEL BARTRUFF was born 21 Jun 1899 in Union County, IL and died 19 Feb 1974 in Anna, Union County, IL. She married JAMES HERMAN STILLEY 01 Jul 1923 in Jonesboro, Union County, IL. He was born 05 Sep 1891 in IL, and died 07 Jan 1944 in Jonesboro, Union County, IL.

1900: Jonesboro, Union County, IL, June 8, 1900; William Bartruff, head, July 1872, 27, m-6yrs, IL Ger Ger; Lizzie, wife, Mar 1876, 24, m-6yrs, 3 children-3 living, IL Ger Ger; Susie K., dau, Dec 1895, 4, s, IL IL IL; Samuel A., son, Aug 1897, 2, s, IL IL IL; Lulu M., dau, June 1899, 11/12, s, IL IL IL

1910 Dist 136, Jonesboro, Union County, IL; William Bartruff, head, 38, m1-16yrs, IL Ger Ger, farmer; Lizzie, wife, 34, m1-16yrs, 7 children – 6 living, IL Ger Ger, farm laborer, Susan K., dau, 15, s, IL IL IL, farm laborer; Samuel A., son, 12, s, IL IL IL, farm laborer; Lulu M., dau, 10, s, IL IL IL; Benjamin W., son, 7, s, IL IL IL; Laura A., dau, 4, s, IL IL IL; Glen L., son, 2, s, IL IL IL; Wesley Cantellm, lodger, 49, s, IL TN TN, farm laborer

1920 Jonesboro Pct, Union County, IL; January 9th & 10th, 1920; William Bartruff, head, 48, m, IL Ger Ger, gardening; Elizabeth, wife, 44, m, IL Ger Ger, house duties; Lulu M., dau, 20, s, servant; Benjamin W., son, 17, s, IL IL IL, laborer; Laura A., dau, 14, s, IL IL IL, student; Glenn L., son, 11, s, IL IL IL, student; Arthur W., son, 8, s, IL IL IL, student; William rents; speaks German

1930 Dist 2060 Midlothian, Cook County, IL; James H. Stilley, head, m-age 32, IL IL IL, carpenter-house; Lulu M., wife, 30, m-age 22, IL IL IL

1940: Miami, Dade County, FL, April 6, 1940; James H. Stilley, head, 51, b. IL, builder-houses; Lulu M., wife, 40, b. IL

"Lula B. Stilley, 74, Jonesboro, died Tuesday at Union County Nursing Home in Anna. Mrs. Stilley attended the Methodist Church in Jonesboro. She was born June 21, 1899 in Jonesboro to William and Elizabeth Weiss Bartruff. She married Herman Stilley July 1, 1923 in Jonesboro. He preceded her in death Jan. 7, 1944.

Surviving are a sister, Lora Lipe of Jonesboro, and several nieces and nephews. Funeral

services will be 1:30 p.m. Thursday in the chapel of Norris and Son Funeral Home in Jonesboro. The Rev. Charles Hendrey and the Rev. William Lirely will officiate. Burial will be in Jonesboro Cemetery. Friends may call after 5 p.m. Wednesday at the funeral home." [Southern Illinoisan Feb 14, 1974 p.14]

4. BENJAMIN WILLIAM BARTRUFF was born 27 Nov 1902 in Union County, IL., and died 10 Jun 1926 at Cook County Hospital, Cook County, IL. He was buried in Jonesboro Cemetery, Jonesboro, Union County, IL

1910 Dist 136, Jonesboro, Union County, IL; William Bartruff, head, 38, m1-16yrs, IL Ger Ger, farmer; Lizzie, wife, 34, m1-16yrs, 7 children – 6 living, IL Ger Ger, farm laborer, Susan K., dau, 15, s, IL IL IL, farm laborer; Samuel A., son, 12, s, IL IL IL, farm laborer; Lulu M., dau, 10, s, IL IL IL; Benjamin W., son, 7, s, IL IL IL; Laura A., dau, 4, s, IL IL IL; Glen L., son, 2, s, IL IL IL; Wesley Cantellm, lodger, 49, s, IL TN TN, farm laborer

1920 Jonesboro Pct, Union County, IL; January 9th & 10th, 1920; William Bartruff, head, 48, m, IL Ger Ger, gardening; Elizabeth, wife, 44, m, IL Ger Ger, house duties; Lulu M., dau, 20, s, servant; Benjamin W., son, 17, s, IL IL IL, laborer; Laura A., dau, 14, s, IL IL IL, student; Glenn L., son, 11, s, IL IL IL, student; Arthur W., son, 8, s, IL IL IL, student; William rents; speaks German

"Benjamin William "Ben" Bartruff died 10 Jun 1926, at Cook County Hospital, from injuries from an accident on Wednesday (9 Jun 1926) at Chicago, aged 23 years, 6 months, 14 days, and was buried in Jonesboro Cemetery. He was riding a motorcycle and was hit by a Studebaker sedan driven by a policeman. His funeral was at First Methodist Episcopal Church in Jonesboro. He was the son of William and Elizabeth Bartruff, of Jonesboro. He went to Chicago to work two months ago. He left three sisters, Susie Fowler, of Jonesboro, Lulu Stilley and Laura Lipe, of Chicago; and three brothers, Samuel Bartruff, of Chicago, Glenn Bartruff and Arthur Bartruff, of Jonesboro." [Jonesboro Gazette, June 11, 1926]

5. LAURA AUGUSTA BARTRUFF was born 17 Oct 1905 in Jonesboro, Union County, IL, and died 29 May 1983 in Jonesboro, Union County, IL. She married DOYLE AUGUSTUS LIPE 29 May 1926 in Jonesboro, Union County, IL. He was born 29 Nov 1898 in Union County, IL, and died 01 Apr 1976 in Jonesboro, Union County, IL.

1910 Dist 136, Jonesboro, Union County, IL; William Bartruff, head, 38, m1-16yrs, IL Ger Ger, farmer; Lizzie, wife, 34, m1-16yrs, 7 children – 6 living, IL Ger Ger, farm laborer, Susan K., dau, 15, s, IL IL IL, farm laborer; Samuel A., son, 12, s, IL IL IL, farm laborer; Lulu M., dau, 10, s, IL IL IL; Benjamin W., son, 7, s, IL IL IL; Laura A., dau, 4, s, IL IL IL; Glen L., son, 2, s, IL IL IL; Wesley Cantellm, lodger, 49, s, IL TN TN, farm laborer

1917 World War I registration

[illegible][illegible]

1920 Jonesboro Pct, Union County, IL; January 9th & 10th, 1920; William Bartruff, head, 48, m, IL Ger Ger, gardening; Elizabeth, wife, 44, m, IL Ger Ger, house duties; Lulu M., dau, 20, s, servant; Benjamin W., son, 17, s, IL IL IL, laborer; Laura A., dau, 14, s, IL IL IL, student; Glenn L., son, 11, s, IL IL IL, student; Arthur W., son, 8, s, IL IL IL, student; William rents; speaks German

1930 Dist 115, Chicago, Cook County, IL; Doyle A, Lipe, head, 32, m-age 28, IL IL IL, salesman-auto hardware; Laura, wife, 24, m-age 20, IL IL IL

"DOILE A. LIPE--Doile A. Lipe, 77, of Jonesboro, died Thursday April 1, 1976, in the Union County Hospital in Anna. He was a salesman for a chemical supply company. He was a member of the Big Creek Baptist Church in Union County. He was born Nov. 29, 1898, in Balcom, to Gus and Laura Corzin Lipe. He married Laura Bartruff on May 29, 1926 in Jonesboro.

Survivors are his wife; three sisters, Mrs. Don Ready of Lincoln, Neb., Marjorie Pohle of San Diego, Calif., and Zelma Minton of Tamms. The funeral will be at 1:30 p.m. Saturday at the chapel of Norris and Son Funeral Home in Jonesboro. Burial will be in the Jonesboro Cemetery. Friends may call after 5 p.m. today at the funeral Home. Memorial contributions may be made to the Cancer fund. [Southern Illinoisan Apr 2, 1976 p.17]

6. GLENN LAVERNE BARTRUFF was born 26 Jan 1908 in Union County, IL, and died Jul 1964 in Anna, Union County, IL. He married AGNES INGRAM 07 Oct 1839 Jackson, Cape Girardeau County, MO. She was born 12 Nov 1909 IL and died 10 Nov 1994 Jonesboro, Union County, IL.

1910 Dist 136, Jonesboro, Union County, IL; William Bartruff, head, 38, m1-16yrs, IL Ger Ger, farmer; Lizzie, wife, 34, m1-16yrs, 7 children – 6 living, IL Ger Ger, farm laborer, Susan K., dau, 15, s, IL IL IL, farm laborer; Samuel A., son, 12, s, IL IL IL, farm laborer; Lulu M., dau, 10, s, IL IL IL; Benjamin W., son, 7, s, IL IL IL; Laura A., dau, 4, s, IL IL IL; Glen L., son, 2, s, IL IL IL; Wesley Cantellm, lodger, 49, s, IL TN TN, farm laborer

1920 Jonesboro Pct, Union County, IL; January 9th & 10th, 1920; William Bartruff, head, 48, m, IL Ger Ger, gardening; Elizabeth, wife, 44, m, IL Ger Ger, house duties; Lulu M., dau, 20, s, servant; Benjamin W., son, 17, s, IL IL IL, laborer; Laura A., dau, 14, s, IL IL IL, student; Glenn L., son, 11, s, IL IL IL, student; Arthur W., son, 8, s, IL IL IL, student; William rents; speaks German

1930 Jonesboro City, Union County, IL; April 7, 1930; William Bartruff, head, 58, m-age 23, IL Ger Ger, laborer-odd jobs; Elizabeth, wife, 55, m-age 20, IL Ger Ger; Samuel, son, 32, m-age 27, IL IL IL, truck driver-lumber company; Glenn, son, 22, s, IL IL IL, laborer-odd jobs; Thelma, dau in law, 29, m-age 27, IL IL IL; Elizabeth J., grand dau, 3 9/12, s, IL IL IL; William rents

1940: Jonesboro, Union County, IL, April 9, 1940; Elizabeth Bartruff, head, 64, wid, b. IL; Glenn, son, 32, b. IL, laborer-rock quarry; Agnes, dau in law, 29, b. IL, lining dept-shoe factory

"GLENN BARTRUFF, 56, OF JONESBORO DIES--Glenn Bartruff, 56, Jonesboro, died Wednesday in Anna after a long illness.

Mr. Bartruff was a member of the Seventh Day Adventists. He was born Jan. 26, 1908, in Union County, the son of William and Elizabeth Weiss Bartruff.

He leaves his wife, Agnes of Jonesboro; a brother, Arthur, of Olney; and two sisters, Mrs. Lula Stilley of Jonesboro and Mrs. Laura Lipe of Chicago.

Services will be at 3:30 p.m. Saturday at Norris and Son Funeral Home to Jonesboro. Rev. R. G. Miller will officiate. Burial will be to Jonesboro Cemetery. Friends may call at the funeral home." [Southern Illinoisan Jul 10, 1964 p. 2:1]

7. ARTHUR WATSON BARTRUFF was born 10 Sep 1911 in Union County, IL, and died Apr 1971 in IL. He is buried in Haven Hill Cemetery, Olney, Richland County, IL. He married HAZEL GUTHRIE Sep 1937. She was born 29 Jul 1911, and died 29 Sep 2005 in Olney, Richland County, IL. She is buried in Haven Hill Cemetery, Olney, Richland County, IL.

1920 Jonesboro Pct, Union County, IL; January 9th & 10th, 1920; William Bartruff, head, 48, m, IL Ger Ger, gardening; Elizabeth, wife, 44, m, IL Ger Ger, house duties; Lulu M., dau, 20, s, servant; Benjamin W., son, 17, s, IL IL IL, laborer; Laura A., dau, 14, s, IL IL IL, student; Glenn L., son, 11, s, IL IL IL, student; Arthur W., son, 8, s, IL IL IL, student; William rents; speaks German

1940: Chester, Randolph Co, IL, April 9, 1940; Arthur W. Bartruff, head, 28, b. IL, salesman-Shell Oil Company; Hazel, wife, 28, b. IL

1948: Occupation: 1948, Shell Oil district representative; Resided: 1948, Springfield, Sangamon Co, IL

Children of ARTHUR BARTRUFF and HAZEL GUTHRIE are:

7-1. LIVING BARTRUFF was born 16 Jun 1942.

7-2. LIVING BARTRUFF was born 07 Jan 1949, Springfield, Sangamon County, IL.

7-3. LIVING BARTRUFF was born 19 Nov 1949, Springfield, Sangamon County, IL

Chapter 7-2-xi

Theresa Louise Bartruff



Generation V

xii. THERESA LOUISE BARTRUFF (*FREDERICK LUDWIG⁴, CHRISTIAN KONRAD³, JOHANN LUDWIG², MARTIN¹ BARTRUF*) was born 01 Feb 1875 in Jonesboro, Union County, IL, and died 21 Sep 1969 in Jonesboro, Union County, IL. She married CHARLES ADAM BAUER 18 Aug 1895 in Jonesboro, Union, IL. He was born 12 Mar 1874 and died 07 Feb 1949 in Jonesboro, Union, IL



1880: Jonesboro Pct, Union County, IL, 3 Jul 1880. Frederick Bartruff, 54, farmer, Germany; Fredrica, 49, keeping house, Germany; Kate, 21, OH; Charles, 26, carpenter, OH; John, 23, farmer, OH; Jacob, 19, OH; Mary, 17, OH; Mina, 15, OH; Joseph, 11, IL; Willie, 8, IL; Theresa, 6, IL

1900 District 101, Jonesboro, Union County, IL; Charles J. Bauer, head, Mar 1872, 25, m-5yrs, IL IL OH, engineer; Tracy L., wife, Feb 1875, 24, m-5yrs, 2 children, 2 living, IL Ger Ger; Esther, dau, Sep 1895, 5, s, IL IL IL; Rudie, son, Jul 1897, 2, s, IL IL IL; Frederick L. Bartruff, father in law, Jun 1826, 74, s, Ger Ger Ger; Frederick Bartruff to US 1852, naturalized at age 48

1910 Dist 141, Meisenheimer, Union County, IL April 21-22, 1910 ; Charles A. Bauer, head, m1-15yrs, IL IL OH, farmer-general farm; Tracy L., wife, 35, m1-15yrs, 3 children-3 living, IL Ger Ger; Ester, dau, 14, s, IL IL IL; Rudolph Chas., son, 12, s, IL IL IL; Frederick J., son, 8, s, IL IL IL

1920 Dist 144, Meisenheimer, Union County, IL January 27, 1920; Charles Bauer, head, 45, m, IL Austria OH, farmer-general farm; Tracy, wife, 44, m, IL Ger Ger; Ester, dau, 24, s, IL IL IL; Rudolph, son, 22, s, IL IL IL; Fred, son, 18, s, IL IL IL; Charles owns farm

Children of THERESA BARTRUFF and CHARLES BAUER are:

1. ESTHER BAUER was born 08 Sep 1895, Jonesboro, Union County, IL and died 20 Aug 1973, Jonesboro, Union County, IL. She married CARL HENRY SCHAEFER 29 Nov 1922, Anna, Union County, IL. He died 20 Aug 1962, Jonesboro, Union County, IL

2. RUDOLPH CHARLES BAUER was born 25 Jul 1897, Jonesboro, Union County, IL. He married ESSIE REAMS, 30 Jul 1921, Jonesboro, Union County, IL. She was born 16 Aug 1897 IL and died 17 Jun 1997 Collinsville, Madison County, IL
3. FREDERICK JOE BAUER was born 16 Jan 1902, Jonesboro, Union County, IL and died Dec 1978, Jonesboro, Union County, IL. He married NORMA LOWRANCE, 11 Nov 1922, Anna, Union County, IL. She was born 01 Dec 1904 IL and died Dec 1974 Jonesboro, Union County, IL.

Descendants of
Theresa Bartruff
and
Charles Bauer

1. ESTHER BAUER was born on 08 Sep 1895 in Jonesboro, Union County, IL. She died on 20 Aug 1973 in Jonesboro, Union County, IL. She married CARL HENRY SCHAEFER on 29 Nov 1922 in Anna, Union County, IL. He died on 20 Aug 1962 in Jonesboro, Union County, IL.

1900 District 101, Jonesboro, Union County, IL; Charles J. Bauer, head, Mar 1872, 25, m-5yrs, IL IL OH, engineer; Tracy L., wife, Feb 1875, 24, m-5yrs, 2 children, 2 living, IL Ger Ger; Esther, dau, Sep 1895, 5, s, IL IL IL; Rudie, son, Jul 1897, 2, s, IL IL IL; Frederick L. Bartruff, father in law, Jun 1826, 74, s, Ger Ger Ger; Frederick Bartruff to US 1852, naturalized at age 48

1910 Dist 141, Meisenheimer, Union County, IL April 21-22, 1910 ; Charles A. Bauer, head, m1-15yrs, IL IL OH, farmer-general farm; Tracy L., wife, 35, m1-15yrs, 3 children-3 living, IL Ger Ger; Ester, dau, 14, s, IL IL IL; Rudolph Chas., son, 12, s, IL IL IL; Frederick J., son, 8, s, IL IL IL

1920 Dist 144, Meisenheimer, Union County, IL January 27, 1920; Charles Bauer, head, 45, m, IL Austria OH, farmer-general farm; Tracy, wife, 44, m, IL Ger Ger; Ester, dau, 24, s, IL IL IL; Rudolph, son, 22, s, IL IL IL; Fred, son, 18, s, IL IL IL; Charles owns farm

1930: Jonesboro, Union County, IL, April 12, 14, 15, 1930; Carl H. Schaefer, head, 34, m-age 27yrs, IL IL IL, farmer-general farm; Esther, wife, 34, m-age 27yrs, IL IL IL; Tomis, son, 4 5/12, s, IL IL IL; David L., son, 2 1/2, s, IL IL IL

"Esther Bauer Schaefer, 77, Jonesboro, died after an extended illness, Monday in Southeast Missouri Hospital, Cape Girardeau, Mo. She was a member of Salem Lutheran Church, Jonesboro. The former Miss Bauer was born Sept. 8, 1885 to Charles and Theresa Bartruff Bauer in Jonesboro. She married Carl H. Schaefer Nov. 29, 1922. He preceded her in death in 1952.

Survivors include a son, Thomas Schaefer, and a brother, Fred Bauer, both of Jonesboro; and four grandchildren and three great grandchildren.

Funeral services will be in the chapel of Norris and San Funeral Home at 1:30 p.m. Wednesday. The Rev, Harold Weber of the Salem Lutheran Church will officiate. Burial will be in Jonesboro Cemetery. Friends may call after 5 p.m. today at the funeral home." [Southern Illinoisan, Aug 21, 1973 p.17]

Carl Henry Schaefer and Esther Bauer had the following children:

1-1. THOMAS SCHAEFER (adopted) was born on 06 Nov 1925 in Malloon, IL. He died on 06 Jun 2011 in Albion, Calhoun County, MI. He married MARGARET ANN DUSCHEL on 18 Aug 1946 in Jonesboro, Union County, IL. She was born on 28 Sep 1927. She died in Aug 1983 in Jonesboro, Union County, IL.

1930: Jonesboro, Union County, IL, April 12, 14, 15, 1930; Carl H. Schaefer, head, 34, m-age 27yrs, IL IL IL, farmer-general farm; Esther, wife, 34, m-age 27yrs, IL IL IL; Tomis, son, 4 5/12, s, IL IL IL; David L., son, 2 1/2, s, IL IL IL

Thomas Schaefer and Margaret Ann Duschel had the following children:

1-1-1. LIVING SCHAEFER was born on 28 Oct 1947 in Anna, Union County, IL.

1-1-2. LIVING SCHAEFER was born on 19 Sep 1948 in Anna, Union County, IL.

1-1-3. LIVING SCHAEFER was born on 22 Jan 1951 in Anna, Union County, IL.

1-2. DAVID L. SCHAEFER (adopted) was born on 08 Mar 1928 in Normal, IL. He died on 06 Jan 1995 in Tulsa, Tulsa County, OK and is buried in Rose Hill Memorial Park Cemetery, Tulsa, Tulsa County, OK He married ANNA BATAICH.

“SCHAEFER, David L., 66, retired welder, died Friday. Services pending. Tulsa Whisenhunt.” [Tulsa World, January 7, 1995]

David L. Schaefer and Anna Bataich had the following children:

1-2-1. LIVING SHAEFER.

1-2-2. LIVING SHAEFER.

2. RUDOLPH CHARLES BAUER was born on 25 Jul 1897 in Jonesboro, Union County, IL. He married ESSIE REAMS on 30 Jul 1921 in Jonesboro, Union County, IL. She was born on 16 Aug 1897 in IL. She died on 17 Jun 1997 in Collinsville, Madison County, IL.

1900 District 101, Jonesboro, Union County, IL; Charles J. Bauer, head, Mar 1872, 25, m-5yrs, IL IL OH, engineer; Tracy L., wife, Feb 1875, 24, m-5yrs, 2 children, 2 living, IL Ger Ger; Esther, dau, Sep 1895, 5, s, IL IL IL; Rudie, son, Jul 1897, 2, s, IL IL IL; Frederick L. Bartruff, father in law, Jun 1826, 74, s, Ger Ger Ger; Frederick Bartruff to US 1852, naturalized at age 48

1910 Dist 141, Meisenheimer, Union County, IL April 21-22, 1910 ; Charles A. Bauer, head, m1-15yrs, IL IL OH, farmer-general farm; Tracy L., wife, 35, m1-15yrs, 3 children-3 living, IL Ger Ger; Ester, dau, 14, s, IL IL IL; Rudolph Chas., son, 12, s, IL IL IL; Frederick J., son, 8, s, IL IL IL

1920 Dist 144, Meisenheimer, Union County, IL January 27, 1920; Charles Bauer, head, 45, m, IL Austria OH, farmer-general farm; Tracy, wife, 44, m, IL Ger Ger; Ester, dau, 24, s, IL IL IL; Rudolph, son, 22, s, IL IL IL; Fred, son, 18, s, IL IL IL; Charles owns farm

1930 Reynoldsville, Union County, IL April 15, 1930; Bauer, R.C. head 32 m23 IL IL IL farmer general farm rents; Essie wife 33 m23 IL IL IL; Roy son 7 s IL IL IL; John son 3 6/12 s IL IL IL; Wilma J. dau 1 9/12 s IL IL IL; Nancy Gardner, servant 55 IL US US

Children of RUDOLPH BAUER and ESSIE REAMS are:

2-1. ROY RUDOLPH BAUER was born on 29 May 1922 in Jonesboro, Union County, IL. He married MARY HILEMAN on 16 Aug 1947 in Orange, TX.

1930 Reynoldsville, Union County, IL April 15, 1930; Bauer, R.C. head 32 m23 IL IL IL farmer general farm rents; Essie wife 33 m23 IL IL IL; Roy son 7 s IL IL IL; John son 3 6/12 s IL IL IL; Wilma J. dau 1 9/12 s IL IL IL; Nancy Gardner, servant 55 IL US US

Children of ROY BAUER and MARY HILEMAN are:

- 2-1-1. LIVING BAUER.
- 2-1-2. LIVING BAUER.
- 2-1-3. LIVING BAUER.
- 2-1-4. LIVING BAUER.
- 2-1-5. LIVING BAUER.
- 2-1-6. LIVING BAUER.
- 2-1-7. LIVING BAUER.
- 2-1-8. LIVING BAUER

2-2. KARL VICTOR BAUER was born on 18 Jun 1924 in Jonesboro, Union County, IL. He died on 05 Oct 1928 in Jonesboro, Union County, IL.

2-3. JOHN CHARLES BAUER was born on 28 Sep 1926 in Jonesboro, Union County, IL. He died on 01 Apr 1990 in Union County, IL. He married SHARON LOUISE VICKSTROM on 18 Mar 1951 in Elgin, Kane County, IL. She was born 18 Mar 1831 and died 26 Aug 2000 Elgin, Kane County, IL

1930 Reynoldsville, Union County, IL April 15, 1930; Bauer, R.C. head 32 m23 IL IL IL farmer general farm rents; Essie wife 33 m23 IL IL IL; Roy son 7 s IL IL IL; John son 3 6/12 s IL IL IL; Wilma J. dau 1 9/12 s IL IL IL; Nancy Gardner, servant 55 IL US US

Children of JOHN BAUER and SHARON VICSTROM are:

- 2-3-1. LIVING BAUER was born on 13 Jun 1954 in Elgin, Kane County, IL.
- 2-3-2. LIVING BAUER was born on 02 Apr 1960 in Elgin, Kane County, IL.

2-4. WILMA JEAN BAUER was born on 05 Jul 1928 in Jonesboro, Union County, IL. She married HAROLD VICK on 21 Dec 1947 in Pulaski, IL. He was born 10 Jul 1926 IL and died 18 Feb 2007 Collinsville, Madison County, IL

1930 Reynoldsville, Union County, IL April 15, 1930; Bauer, R.C. head 32 m23 IL IL IL farmer general farm rents; Essie wife 33 m23 IL IL IL; Roy son 7 s IL IL IL; John son 3 6/12 s IL IL IL; Wilma J. dau 1 9/12 s IL IL IL; Nancy Gardner, servant 55 IL US US

Child of HAROLD VICK and WILMA BAUER:

- 2-4-1. LIVING VICK was born on 26 Sep 1948.

2-5. ELOISE BAUER was born on 24 Aug 1930. She married RANDAL ROYCE WHITLOCK on 18 Dec 1954.

Children of RANDAL WHITLOCK and ELOISE BAUER are:

- 2-5-1. LIVING WHITLOCK was born in 1955.
- 2-5-2. LIVING WHITLOCK was born in 1955.

3. FREDERICK JOE BAUER was born on 16 Jan 1902 in Jonesboro, Union County, IL. He died in Dec 1978 in Jonesboro, Union County, IL. He married NORMA J. LOWRANCE on 11 Nov 1922 in Anna, Union County, IL. She was born on 01 Dec 1904 in IL. She died in Dec 1974 in Jonesboro, Union County, IL.

1910 Dist 141, Meisenheimer, Union County, IL April 21-22, 1910 ; Charles A. Bauer, head, m1-15yrs, IL IL OH, farmer-general farm; Tracy L., wife, 35, m1-15yrs, 3 children-3 living, IL Ger Ger; Ester, dau, 14, s, IL IL IL; Rudolph Chas., son, 12, s, IL IL IL; Frederick J., son, 8, s, IL IL IL

1920 Dist 144, Meisenheimer, Union County, IL January 27, 1920; Charles Bauer, head, 45, m, IL Austria OH, farmer-general farm; Tracy, wife, 44, m, IL Ger Ger; Ester, dau, 24, s, IL IL IL; Rudolph, son, 22, s, IL IL IL; Fred, son, 18, s, IL IL IL; Charles owns farm

FREDERICK BAUER and NORMA LOWRANCE had the following children:
3-1. FREDERICK EARL BAUER was born on 20 Aug 1923 in Vineland, MO. He died on 03 Jan 2000 in Jonesboro, Union County, IL. He married LOUISE ELLIS on 04 Feb 1943.

Children of FREDERICK BAUER and LOUISE ELLIS are:

3-1-1. LIVING BAUER was born on 27 Feb 1944 in Jonesboro, Union County, IL. He died on 06 May 2004.

3-1-2. LIVING BAUER was born on 08 Mar 1953 in Jonesboro, Union County, IL.

3-2. BRUCE BRITTON BAUER was born on 07 Mar 1927 in Reynoldsville, IL. He died on 07 Dec 2007 in Jonesboro, Union County, IL. He married JEANETTA R. CUNNINGHAM on 17 Oct 1948 in Rickett, Ark. She was born 12 Aug 1928 and died 11 Oct 2006 Jonesboro, Union Co, IL

“Jonesboro, IL--Bruce B. Bauer, 80, of Jonesboro died Friday, Dec. 7, 2007 at Saint Francis Medical Center in Cape Girardeau, Mo.

He was born March 7, 1927 in Jonesboro, son of Fred Joseph and Norma Lowrance Bauer. He married Jeannetta Cunningham on Oct. 17, 1948 in Piggott, Ark. She died Oct. 11, 2006.

He was a general contractor and also worked as an engineer for the State of Illinois. He was a member of the First Baptist Church of Jonesboro and served in the U. S. Army during World War II.

He was a lifetime member of the Anna VFW and a member of the A. J. Elks Lodge.

He served on the Jonesboro Board of Aldermen for 44 consecutive years. April 27, 2007 was proclaimed "Bruce Bauer Day" in Jonesboro in recognition of his many years of service.

He is survived by a daughter, Connie Bauer of Jonesboro.

Services will be conducted at 2 p.m. Monday (Dec. 10, 2007) in the chapel of Hileman Funeral Home in Jonesboro, with the Rev. Joe Aldridge officiating. Entombment will be at the Jonesboro Cemetery. Military rites will be conducted at the cemetery by the Carroll P. Foster VFW Post 3455 of Anna.” [--Transcribed by A. Newell, findagrave.com]

Child of BRUCE BAUER and JEANETTA CUNNINGHAM

3-2-1. LIVING BAUER was born on 17 Oct 1950 in Anna, Union County, IL.

Chapter 7-3

Christina Marie Bartruff



Generation IV

3. CHRISTINA MARIE/ BARTRUFF (Christian Konrad³, Johann Ludwig², Martin/ Bartruf) was born on 13 Aug 1828 in Winzerhausen, Württemberg, Germany. She died on 27 Feb 1892. She may have married JOHANNES METZGER.

Christina Marie Bartruff

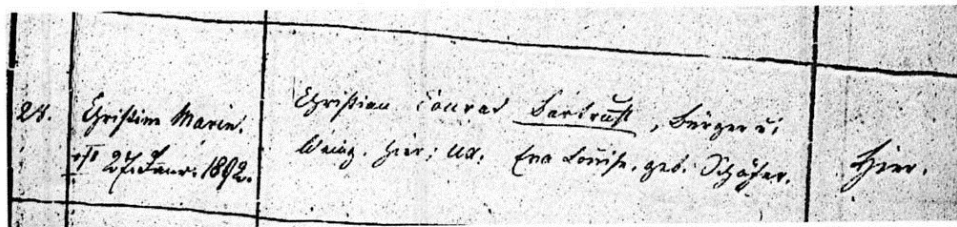

28. Christina Marie, d. 27 Feb 1892, d/o Christian Conrad Bartruff, wine grape grower of this place and wife, Eva Louise nee Schaefer

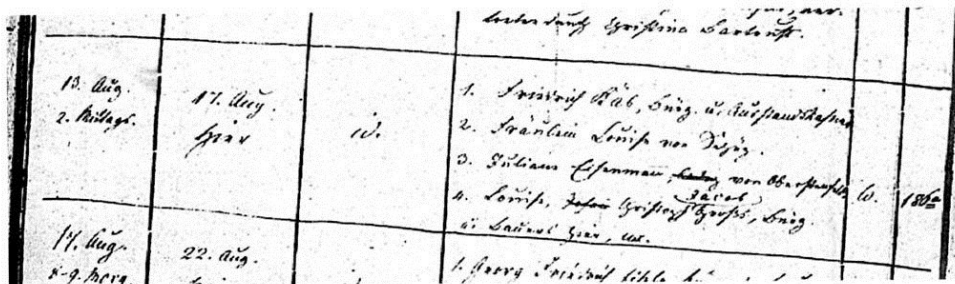

b. 13 Aug (1828) 2:00, (christened) 17 Aug (1828), Pastor M. ?, (witnesses): 1. Friedrich Gross, citizen 2. Miss Louise 3. Juliann 4. Louise ?, wife of Jacob ?, Citizen 5.

Christina Marie is noted in the records as having three illegitimate children. In this area of Germany during this time period, males were required to be 25 years of age and females 22 years old, before they could marry. If an alliance was formed prior to that time, they couldn't marry unless they could obtain a Dispensation. These dispensations, when granted, often required a 'donation' so they tended to be only available to the more well to do. Until the parents married, the community often was obliged to provide for the child. The community accepted the children until the parents wed. At that point the parents would look after the child and the community was no longer in danger of having to provide for the child's needs.

This was in contrast to northern Germany where there were severe restrictions on the illegitimate child for his or her lifetime. There were restrictions on occupational choices and marriage opportunities in particular.

Johannes Metzger and Christina Marie Bartruff had the following children:

1. CHRISTINE ROSINE METZGER was born on 23 Nov 1851 in Winzerhausen, Württemberg, Germany.

Winzerhausen Church Records--Christening of Illegitimate birth
Christine Rosine (illegitimate) b. 23 Nov 1851, christened 16 Nov 1851, Father: Johannes Metzger and Christiane Marie, d/o Christian Konrad Bartruf, citizen and wine grape grower locally and wife Eva Schafer; (additional writing hard to decipher but appears to be) 06 Mar 1852 bestowed the family name

2. JOHANN GOTTLOB METZGER.:

Winzerhausen Church Records, Winzerhausen, Württemberg, Germany
Johan Gottlob, illegitimate; (s/o) Christiana Maria, daughter of Christian Konrad Bartruf, here, after the blessing/approval of the Overamt (a political/record control over a small geographic area) Johannes Metzger from Welzheim permitted the bestowal of his surname

3. WILHELMINE FREDERIKA METZGER

Note: In 1862 when Christina Marie Bartruf is listed on what is believed to be her immigration record she is shown with only one child, indicating that two of the children had either died or remained behind with family. At that time she was still enumerated as single.

Recherche - Einzelergebnis

☒ Zum Gesamtergebnis ☐ Erster ☐ < ☐ ☐ > ☐

Nr	10708
Name	Bartruff, Christine Marie
Familienstand	led. (?)
Ort	Winzerhausen, Stadt Großbottwar, LB
Amt	Marbach (MAR)
Emigrationsjahr	1862
Emigrationsdatum	19.5.
Zielland	Preußen (West-)
Anzahl Kinder	1

No. 10708

Name: Bartruff, Christine Marie

Marital Status: Single ?

Place from: Winzerhausen, Stadt Grossbottwar, LB

Office: Marbach

Emigration year: 1862

Emigration date: May 19

Destination: Prussia (West-)

No of children: 1

Chapter 7-4

Christian Christoph Bartruff



Generation IV

4. CHRISTIAN CHRISTOPH BARTRUFF (Christian Konrad³, Johann Ludwig², Martin/
Bartruf) was born on 26 Jan 1830 in Winzerhausen, Württemberg, Germany. He married
CHRISTINA KATHARINE MOEHLNID on 01 May 1871 in Winzerhausen, Württemberg,
Germany. She was the daughter of Gottfried Moehlnid and Rosine Juliana Warthenger.
Christina was born on 28 Aug 1830 in Kleinaspach, Germany. Note: I have also seen the
maiden name of Christina as Machler.

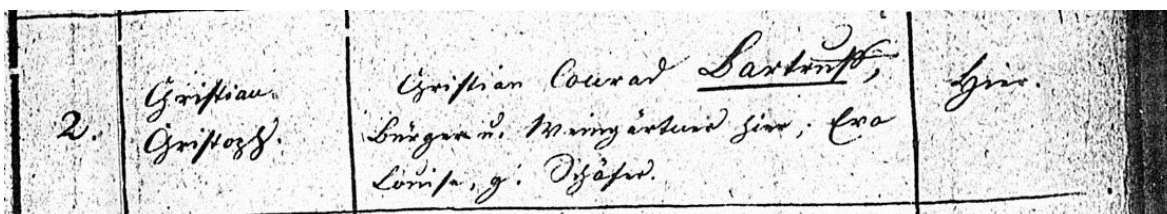

Christian Christoff (son of) Christian Conrad Bartruff, resident, ???, (and) Louisa, born Schäfer

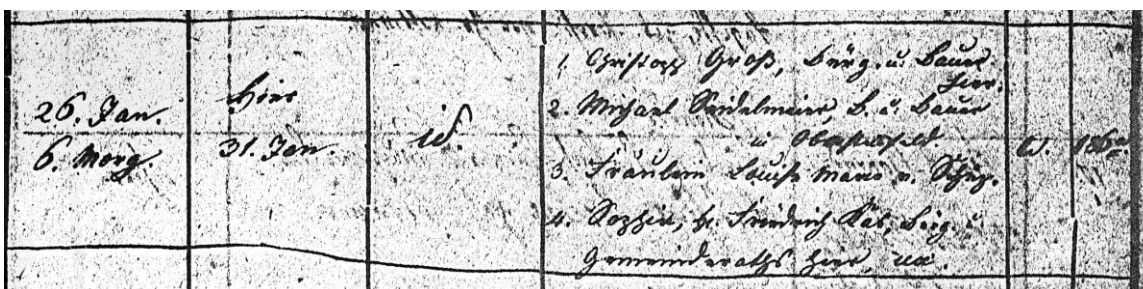

(born) 26 Jan (1830) 6:00 morning; christened 31 Jan (1830); (id=pastors name listed at
beginning of page), (the witnesses were) :

- 1.) Christoff Groß, resident and farmer, ??
- 2.) Michael Seidelmeier. resident and farmer in Oberstenfeld
- 3.) Fraulein Louisa Maria in Sch??.
- 4.) Soffia, ???, resident ????

[illegible]

s/o Christian Conrad Bartruff, in American and deceased Eva Louise nee Schaefer
d/o deceased Gottfried Moehlnid, weaver and deceased Rosine Juliana Warthenger
Children: b. Kleinaspach

- 308

Chapter 7-5

Jacob Konrad Bartruff



Generation IV

5. JAKOB KONRAD BARTRUFF (Christian Konrad³, Johann Ludwig², Martin¹ Bartruf) was born 21 Mar 1832 in Winzerhausen, Württemberg, Germany, and died 15 Oct 1902 in Fayette Co, OH. He married MARY ANNA SHUSTER 12 Nov 1862 in Pike Co, OH, daughter of GEORGE SCHUSTER and ELIZABETH UNKNOWN. She was born Nov 1844 in OH.

Jakob Conrad Bartruff

14.	Jakob Conrad.	Christiana Conrad Bartruff, Winzerh. Eva Rupp, geb. Schaefer.	Altinger Schaefer.
-----	---------------	--	-----------------------

14. Jacob Conrad; (s/o) Christian Conrad Bartruff, wine grape grower, wife Eva Luisa nee Schaefer; (at) Winzerhausen

St. Mary Rupp 16th Vfr.	ibidem 25. Mary.	Verpfl. b. Christoph Gross, Weinbauer Wilhelmine Rupp, geb. Rupp, f. Weinbau Rupp, geb. Marianne Rupp.	1862
-------------------------------	---------------------	--	------

b. 21 Mar (1832) 10:30; (christened) 25 Mar (1832) Witnesses, (witnesses) ? Gross, citizen,
?; Wilhelmine Rupp, single; ? Friedrich ?....

Recherche - Einzelergebnis

Zum Gesamtergebnis **Erster** **<** **>**

Nr	12886
Name	Bartruff, Jakob Konrad
Familienstand	led.
Konfession	ev.
Beruf	Weber
Ort	Winzerhausen, Stadt Großbottwar, LB
Amt	Marbach (MAR)
Emigrationsjahr	1852
Zielland	Nordamerika
Anzahl Erwachsene	2
Vermögen	200 fl zus.

sein Bruder Ludwig Friedrich B., Bauer

No.: 12886
Name: Bartruff, Jakob Konrad
Marital Status: single
Religion: Evangelical
Occupation: Weaver
Place from: Winzerhausen, Stadt Grossbottwar, LB
Office: Marbach
Emigration year: 1852
Destination: North America
Number of adults: 2
Assets: 200 fl zus.
See brother Ludwig Friedrich B., farmer

Jacob Bartruff Marriage Record

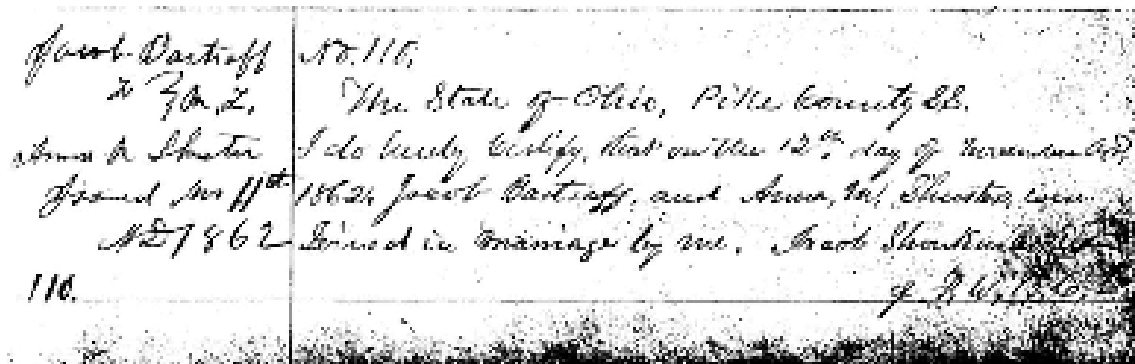

Jacob Bartruff and Anna M. Shuster

Record 110

The state of Ohio, Pike County SS

I do hereby certify that on the 12th day of November 1862, Jacob Bartruff and Anna M. Shuster were joined in marriage by me, Jacob Shankin(?)

Wedding Photo



1860 Seal, Pike Co, OH

Jacob Badorf, 25, farm laborer, born Wuerttemberg; enumerated in J.W. Koch household

Note: Mary Anna Schuster living two residences down with parents and siblings

436
Graduation
pro
CERTIFICATE
No. 19737 }

THE UNITED STATES OF AMERICA, *E*

To all to whom these presents shall come, Greeting:

Whereas *Jacob C Bartruff of Pike county Ohio*

has deposited in the GENERAL LAND OFFICE of the United States, a Certificate of the REGISTER OF THE LAND OFFICE at *Chillicothe* whereby it appears that full payment has been made by the said *Jacob C Bartruff*

according to the provisions of the Act of Congress of the 24th of April, 1820, entitled "An act making further provision for the sale of the Public Lands," for

the south east quarter of the south east quarter of section five in Township four of Range twenty one in the district of lands subject to sale at Chillicothe Ohio containing thirty nine acres and seventy four hundredths of an acre

according to the official plat of the Survey of the said Lands, returned to the General Land Office by the SURVEYOR GENERAL, which said tract has been purchased by the said *Jacob C Bartruff*

NOW KNOW YE, That the United States of America, in consideration of the premises, and in conformity with the several acts of Congress in such case made and provided, HAVE GIVEN AND GRANTED, and by these presents DO GIVE AND GRANT, unto the said *Jacob C Bartruff*

and to his heirs, the said tract above described: To have and to hold the same, together with all the rights, privileges, immunities, and appurtenances, of whatsoever nature, thereunto belonging, unto the said *Jacob C Bartruff*

and to heirs and assigns forever.

In Testimony Whereof, I, *James Buchanan* PRESIDENT OF THE UNITED STATES OF AMERICA, have caused these Letters to be made PATENT, and the SEAL of the GENERAL LAND OFFICE to be hereunto affixed.

GIVEN under my hand, at the CITY OF WASHINGTON, the *Second* day of *July* in the year of our Lord one thousand eight hundred and *sixty* and of the INDEPENDENCE OF THE UNITED STATES the *Eighty fourth*

BY THE PRESIDENT: *James Buchanan* Secretary.

By *J A P Leonard* Recorder of the General Land Office.

A K Granger

1870 Dongola Pct, Union Co, IL Jun 8, 1870 p.10; Jacob Bartruff, 28, farmer, \$6000-\$200, Germany; Anna M. 25, housekeeper, Germany; George, 6, OH; Abassin, 5, OH; John, 3, OH

1900, Jasper, Fayette Co, OH ED44, June 4, 1900; Jacob C. Bartruff, 66, Mar 1834, m-37yrs, Ger Ger Ger; Mary A., wife, 55, Nov 1844, m-37yrs, 7-6, Ger Ger Ger; Aimie C., dau, 28, Jan 1877, s, OH; George, son, 37, Jul 1863, m-1yr, OH; Lornie, dau in law, 25, Feb 1875, m-1yrs, 1-1, OH;

Grant A., grandson, 1, May 1899, s, OH; Shaman Gaylor, boarder, 30, Mar 1868, s, OH OH OH; William Bartruff, son, 14, Jun 1886, s, OH; Jacob emigrated in 1852, 48 years in US, naturalization-no, reads, does not write, speaks English, rents farm; Mary A. reads, writes, speaks English, no listing for emigration year

Jacob and Mary Bartruff are buried at Milledgeville-Plymouth Cemetery, Fayette Co, OH

Children of JAKOB BARTRUFF and MARY SHUSTER are:

i. GEORGE BARTRUFF was born Jul 1863, OH and died 22 Apr 1929. George married LODEMA JANE JOHNSON 1898, daughter of WILLIAM JOHNSON and MARY WILSON. She was born Feb 1875 in OH. Family legend states that George liked fast horses and had a bad wagon accident that he never recovered from.

1870 Dongola Pct, Union Co, IL Jun 8, 1870 p.10; Jacob Bartruff, 28, farmer, \$6000-\$200, Germany; Anna M. 25, housekeeper, Germany; George, 6, OH, Abassin, 5, OH; John, 3, OH

1900, Jasper, Fayette Co, OH ED44, June 4, 1900; Jacob C. Bartruff, 66, Mar 1834, m-37yrs, Ger Ger Ger; Mary A., wife, 55, Nov 1844, m-37yrs, 7-6, Ger Ger Ger; Aimie C., dau, 28, Jan 1877, s, OH; George, son, 37, Jul 1863, m-1yr, OH; Lornie, dau in law, 25, Feb 1875, m-1yrs, 1-1, OH; Grant A., grandson, 1, May 1899, s, OH; Shaman Gaylor, boarder, 30, Mar 1868, s, OH OH OH; William Bartruff, son, 14, Jun 1886, s, OH; Jacob emigrated in 1852, 48 years in US, naturalization-no, reads, does not write, speaks English, rents farm; Mary A. reads, writes, speaks English, no listing for emigration year

1910 Jasper Twp, Fayette Co, OH June 11 & 12 1910; George Bartruff, head, 38, m-11, OH Ger Ger; Dena, wife, 29, m-11yrs, OH OH OH; Grant, son, 10, s, OH OH OH; Clarence, son, 9, s, OH OH OH; Emmett, son, 8, s, OH OH OH; Walter, son, 6, s, OH OH OH; Loyd, son, 5, s, OH OH OH; John, son, 4, s, OH OH OH; Georgia, dau, 3, s, OH OH OH; Leander, son, 11/12, s, OH OH OH; farmer-general farm Rents

1920: Union, Fayette Co, OH, George Beartruff, head, 55, OH Alsae Loraine Alsae Loraine, farmer-general farm; Dema, wife, 45, OH OH OH; Grant A., son, 19, s, OH OH OH, farm laborer; Clarence, son, 18, s, OH OH OH, farm laborer; Evert, son, 17, s, OH OH OH, farm laborer; Loyd, son, 16, s, OH OH OH, farm laborer; John, son, 15, s, OH OH OH, farm laborer; Georgie, dau, 11, s, OH OH OH; Russell, son, 9, s, OH OH OH; Zella, dau, 8, s, OH OH OH; Dora, son, 4 10/12, s, OH OH OH; Ward, son, 2 9/12, s, OH OH OH;

1930: Wilson, Clinton Co, OH, May 1, 1930; John W. Bartruff, 22, s, OH OH OH, farmer-general farm; Lodemy, mother, 57, wd, OH OH OH; Grant A., brother, 34, s, OH OH OH, farm laborer; Walter, brother, 25 s, OH OH OH, farm laborer; Everett, brother, 23, s, OH OH OH, farm laborer; Zella M., sister, 13, s, OH OH OH; Theodore, brother, 13, s, OH OH OH; Ward, brother, 11, s, OH OH OH

1940: Jasper, Fayette Co, OH, May 1, 1940; Lodema Bartruff, head, 64, wid, Clinton, OH; Everett, son, 37, s, born OH, farm labor; Walter, son, 34, s, born OH, farm labor; Zella, dau, 28, s, born OH; Theodore, son, 24, s, born OH, farm labor; Ward, son, 22, s, born OH, farmer; all members of family completed 8th grade

George and Lobemie are buried in Milledgeville-Plymouth Cemetery, Fayette Co, OH

Children of GEORGE BARTRUFF and LOBEMIE JOHNSON are:

1. GRANT ANDREW BARTRUFF was born May 1899, Fayette Co, OH; Never married. He is buried at Milledgeville-Plymouth Cemetery, Fayette Co, OH

1910 Jasper Twp, Fayette Co, OH June 11 & 12 1910; George Bartruff, head, 38, m-11, OH Ger Ger; Dena, wife, 29, m-11yrs, OH OH OH; Grant, son, 10, s, OH OH OH; Clarence, son, 9, s, OH OH OH; Emmett, son, 8, s, OH OH OH; Walter, son, 6, s, OH OH OH; Loyd, son, 5, s, OH OH OH; John, son, 4, s, OH OH OH; Georgia, dau, 3, s, OH OH OH; Leander, son, 11/12, s, OH OH OH; farmer-general farm Rents

1920: Columbus Ward 11, Franklin Co, OH, Institution for the Feeble Minded; Grant Bartruff, Inmate, 20, b.OH

1920: Union, Fayette Co, OH, George Beartruff, head, 55, OH Alsae Loraine Alsae Loraine, farmer-general farm; Dema, wife, 45, OH OH OH; Grant A., son, 19, s, OH OH OH, farm laborer; Clarence, son, 18, s, OH OH OH, farm laborer; Evert, son, 17, s, OH OH OH, farm laborer; Loyd, son, 16, s, OH OH OH, farm laborer; John, son, 15, s, OH OH OH, farm laborer; Georgie, dau, 11, s, OH OH OH; Russell, son, 9, s, OH OH OH; Zella, dau, 8, s, OH OH OH; Dora, son, 4 10/12, s, OH OH OH; Ward, son, 2 9/12, s, OH OH OH;

1930: Wilson, Clinton Co, OH, May 1, 1930; John W. Bartruff, 22, s, OH OH OH, farmer-general farm; Lodemy, mother, 57, wd, OH OH OH; Grant A., brother, 34, s, OH OH OH, farm laborer; Walter, brother, 25 s, OH OH OH, farm laborer; Everett, brother, 23, s, OH OH OH, farm laborer; Zella M., sister, 13, s, OH OH OH; Theodore, brother, 13, s, OH OH OH; Ward, brother, 11, s, OH OH OH

2. CLARENCE RAYMOND BARTRUFF was born 03 Jun 1901, Fayette Co, OH and died 24 Jan 1976. He married about 1921 MYRTLE BELLE BARTON. She was born 04 Apr 1903 Jackson Co, OH and died 20 May 1992 Fayette Co, OH. Myrtle is buried in Milledgeville-Plymouth Cemetery, Fayette Co, OH

1910 Jasper Twp, Fayette Co, OH June 11 & 12 1910; George Bartruff, head, 38, m-11, OH Ger Ger; Dena, wife, 29, m-11yrs, OH OH OH; Grant, son, 10, s, OH OH OH; Clarence, son, 9, s, OH OH OH; Emmett, son, 8, s, OH OH OH; Walter, son, 6, s, OH OH OH; Loyd, son, 5, s, OH OH OH; John, son, 4, s, OH OH OH; Georgia, dau, 3, s, OH OH OH; Leander, son, 11/12, s, OH OH OH; farmer-general farm Rents

1920: Union, Fayette Co, OH, George Beartruff, head, 55, OH Alsae Loraine Alsae Loraine, farmer-general farm; Dema, wife, 45, OH OH OH; Grant A., son, 19, s, OH OH OH, farm laborer; Clarence, son, 18, s, OH OH OH, farm laborer; Evert, son, 17, s, OH OH OH, farm laborer; Loyd, son, 16, s, OH OH OH, farm laborer; John, son, 15, s, OH OH OH, farm laborer; Georgie, dau, 11, s, OH OH OH; Russell, son, 9, s, OH OH OH; Zella, dau, 8, s, OH OH OH; Dora, son, 4 10/12, s, OH OH OH; Ward, son, 2 9/12, s, OH OH OH;

1930: Jasper, Fayette Co, OH, May 6, 1930; Clarence Bartruff, head, 29, m-age 20yrs, OH OH OH, laborer-farm; Myrtle, wife, 27, m-age 15yrs, OH OH OH; Marjorie M., dau, 8, s, OH OH OH; Alice M., dau, 3 ½, s, OH OH OH; Ruth A., dau, 2 3/12, s, OH OH OH

1940: Vernon, Clinton Co, OH, Clarence Bartruff, head, 39, m, completed 8th grade was born OH; Milledgeville, Fayette Co, OH; farm laborer; Myrtle, wife, 37, completed 8th grade, was born OH; Milledgeville, Fayette Co, OH; Margery, dau, 18, single, completed 8th grade was born OH; Alice, dau, 14, completed 7th grade, was born OH; Ruth, dau, 12, s, completed 5th grade, was born OH

Children of CLARENCE BARTRUFF and MYRTLE BARTON:

2-1. Marjory May Barturff was born 21 Mar 1922 OH and died 06 Mar 2006 Fayette Co, OH

2-2. Alice Marie Bartruff was born 01 Feb 1926 Fayette Co, OH and died 24 Apr 1996 Fayette Co, OH

2-3. Ruth A. Bartruff was born c1928 Fayette Co, OH.

3. EVERETT BARTRUFF was born 07 May 1902, Fayette Co, OH and died 08 Feb 1981, Fayette Co, OH; Never married. He is buried at Milledgeville-Plymouth Cemetery, Fayette Co, OH

1910 Jasper Twp, Fayette Co, OH June 11 & 12 1910; George Bartruff, head, 38, m-11, OH Ger Ger; Dena, wife, 29, m-11yrs, OH OH OH; Grant, son, 10, s, OH OH OH; Clarence, son, 9, s, OH OH OH; Emmett, son, 8, s, OH OH OH; Walter, son, 6, s, OH OH OH; Loyd, son, 5, s, OH OH OH; John, son, 4, s, OH OH OH; Georgia, dau, 3, s, OH OH OH; Leander, son, 11/12, s, OH OH OH; farmer-general farm Rents

1920: Union, Fayette Co, OH, George Beartruff, head, 55, OH Alsae Loraine Alsae Loraine, farmer-general farm; Dema, wife, 45, OH OH OH; Grant A., son, 19, s, OH OH OH, farm laborer; Clarence, son, 18, s, OH OH OH, farm laborer; Evert, son, 17, s, OH OH OH, farm laborer; Loyd, son, 16, s, OH OH OH, farm laborer; John, son, 15, s, OH OH OH, farm laborer; Georgie, dau, 11, s, OH OH OH; Russell, son, 9, s, OH OH OH; Zella, dau, 8, s, OH OH OH; Dora, son, 4 10/12, s, OH OH OH; Ward, son, 2 9/12, s, OH OH OH;

1930: Wilson, Clinton Co, OH, May 1, 1930; John W. Bartruff, 22, s, OH OH OH, farmer-general farm; Lodemy, mother, 57, wd, OH OH OH; Grant A., brother, 34, s, OH OH OH, farm laborer; Walter, brother, 25 s, OH OH OH, farm laborer; Everett, brother, 23, s, OH OH OH, farm laborer; Zella M., sister, 13, s, OH OH OH; Theodore, brother, 13, s, OH OH OH; Ward, brother, 11, s, OH OH OH

1940: Jasper, Fayette Co, OH, May 1, 1940; Lodema Bartruff, head, 64, wid, Clinton, OH; Everett, son, 37, s, born OH, farm labor; Walter, son, 34, s, born OH, farm labor; Zella, dau, 28, s, born OH; Theodore, son, 24, s, born OH, farm labor; Ward, son, 22, s, born OH, farmer; all members of family completed 8th grade

4. WALTER BARTRUFF was born 02 Aug 1903, Fayette Co, OH and died 18 Nov 1973, Fayette Co, OH; Never married. He is buried at Milledgeville-Plymouth Cemetery, Fayette Co, OH

1910 Jasper Twp, Fayette Co, OH June 11 & 12 1910; George Bartruff, head, 38, m-11, OH Ger Ger; Dena, wife, 29, m-11yrs, OH OH OH; Grant, son, 10, s, OH OH OH; Clarence, son, 9, s, OH OH OH; Emmett, son, 8, s, OH OH OH; Walter, son, 6, s, OH OH OH; Loyd, son, 5, s, OH OH OH; John, son, 4, s, OH OH OH; Georgia, dau, 3, s, OH OH OH; Leander, son, 11/12, s, OH OH OH; farmer-general farm Rents

1920: Jasper, Fayette Co, OH, January 30 & 31, 1920; William Goings, 39, OH OH OH, farmer-general farm; Elizabeth, wife, 42, OH OH OH; Ina May, dau, 16, s, OH OH OH; John W., son, 15, s, OH OH OH; Hallie M., dau, 7, s, OH OH OH; Walter Bartruff, nephew, 16, s, OH OH OH

1930: Wilson, Clinton Co, OH, May 1, 1930; John W. Bartruff, 22, s, OH OH OH, farmer-general farm; Lodemy, mother, 57, wd, OH OH OH; Grant A., brother, 34, s, OH OH OH, farm laborer; Walter, brother, 25 s, OH OH OH, farm laborer; Everett, brother, 23, s, OH OH OH, farm laborer; Zella M., sister, 13, s, OH OH OH; Theodore, brother, 13, s, OH OH OH; Ward, brother, 11, s, OH OH OH

1940: Jasper, Fayette Co, OH, May 1, 1940; Lodema Bartruff, head, 64, wid, Clinton, OH; Everett, son, 37, s, born OH, farm labor; Walter, son, 34, s, born OH, farm labor; Zella, dau, 28, s, born OH; Theodore, son, 24, s, born OH, farm labor; Ward, son, 22, s, born OH, farmer; all members of family completed 8th grade

5. LLOYD ELMER BARTRUFF was born 16 Jan 1905, Fayette Co, OH and died Oct 1972, Clinton Co, OH. He married HAZEL HOUSEMAN. He is buried Milledgeville-Plymouth Cemetery, Fayette Co, OH

1910 Jasper Twp, Fayette Co, OH June 11 & 12 1910; George Bartruff, head, 38, m-11, OH Ger Ger; Dena, wife, 29, m-11yrs, OH OH OH; Grant, son, 10, s, OH OH OH; Clarence, son, 9, s, OH OH OH; Emmett, son, 8, s, OH OH OH; Walter, son, 6, s, OH OH OH; Loyd, son, 5, s, OH OH OH; John, son, 4, s, OH OH OH; Georgia, dau, 3, s, OH OH OH; Leander, son, 11/12, s, OH OH OH; farmer-general farm Rents

1920: Union, Fayette Co, OH, George Beartruff, head, 55, OH Alsae Loraine Alsae Loraine, farmer-general farm; Dema, wife, 45, OH OH OH; Grant A., son, 19, s, OH OH OH, farm laborer; Clarence, son, 18, s, OH OH OH, farm laborer; Evert, son, 17, s, OH OH OH, farm laborer; Loyd, son, 16, s, OH OH OH, farm laborer; John, son, 15, s, OH OH OH, farm laborer; Georgie,

dau, 11, s, OH OH OH; Russell, son, 9, s, OH OH OH; Zella, dau, 8, s, OH OH OH; Dora, son, 4 10/12, s, OH OH OH; Ward, son, 2 9/12, s, OH OH OH;

1930: Wilson, Clinton Co, OH, May 12, 1930; Lloyd Bartruff, head, 24, m-age 19yrs, OH OH OH, farm laborer; Hazel, wife, 25, m-age 20yrs, OH OH OH; Martha, dau, 3 10/12, s, OH OH OH; Amerdean, son, 1 3/12, s, OH OH OH

1940: Jefferson, Greene Co, OH, April 12, 1940; Lloyd Bartruff, head, 35, m was born OH, laborer; Hazel, wife, 36, m, born OH; Martha, dau, 14, s, born OH, completed 7th grade; Amer D., son, 11, born OH, completed 6th grade

Children of LLOYD BARTRUFF and HAZEL HOUSEMAN:

5-1. Martha Ludene Bartruff born 30 May 1926 Fayette County, OH and died 08 Sep 1993 Wilmington, Clinton County, OR. She married Wayne Corn Thompson about 1944. They were later divorced and she married a Mr. Athey.

5-2. Amer Dean Bartruff born 30 Dec 1928 OH and died 26 Oct 1998 Berea, Madison Co, KY.

6. JOHN W. BARTRUFF was born 04 Mar 1906, Fayette County, OH and died 08 Nov 1988, Clinton Co, OH. He married MARTHA A. KINGERY, 27 Oct 1934. She was born 04 Feb 1917 OH, the daughter of JOSEPH KINGERY and CLEVA BRUCE. Martha died 16 Dec 2033 Xenia, Greene County, OH. Both are buried Milledgeville-Plymouth Cemetery, Fayette County, OH

1910 Jasper Twp, Fayette Co, OH June 11 & 12 1910; George Bartruff, head, 38, m-11, OH Ger Ger; Dena, wife, 29, m-11yrs, OH OH OH; Grant, son, 10, s, OH OH OH; Clarence, son, 9, s, OH OH OH; Emmett, son, 8, s, OH OH OH; Walter, son, 6, s, OH OH OH; Loyd, son, 5, s, OH OH OH; John, son, 4, s, OH OH OH; Georgia, dau, 3, s, OH OH OH; Leander, son, 11/12, s, OH OH OH; farmer-general farm Rents

1920: Union, Fayette Co, OH, George Beartruff, head, 55, OH Alsae Loraine Alsae Loraine, farmer-general farm; Dema, wife, 45, OH OH OH; Grant A., son, 19, s, OH OH OH, farm laborer; Clarence, son, 18, s, OH OH OH, farm laborer; Evert, son, 17, s, OH OH OH, farm laborer; Loyd, son, 16, s, OH OH OH, farm laborer; John, son, 15, s, OH OH OH, farm laborer; Georgie, dau, 11, s, OH OH OH; Russell, son, 9, s, OH OH OH; Zella, dau, 8, s, OH OH OH; Dora, son, 4 10/12, s, OH OH OH; Ward, son, 2 9/12, s, OH OH OH;

1930: Wilson, Clinton Co, OH, May 1, 1930; John W. Bartruff, 22, s, OH OH OH, farmer-general farm; Lodemy, mother, 57, wd, OH OH OH; Grant A., brother, 34, s, OH OH OH, farm laborer; Walter, brother, 25 s, OH OH OH, farm laborer; Everett, brother, 23, s, OH OH OH, farm laborer; Zella M., sister, 13, s, OH OH OH; Theodore, brother, 13, s, OH OH OH; Ward, brother, 11, s, OH OH OH

1940: Jasper, Fayette County, OH, April 29, 1940: John Bartruff, head, 33, born OH, building/construction; Martha O., wife, 23, born OH; Doris A., dau, 3, s, born OH; Joan, dau, 1, s, born OH

Children of JOHN BARTRUFF and MARTHA KINGERY:

6-1. Doris A. Bartruff b. 14 Sep 1936 Fayette Co, OH

6-2. Joan Bartruff b. 1839 OH

7. GEORGIA E. BARTRUFF was born 05 Jan 1908, Fayette Co, OH and died 20 Dec 1987 Washington Court House, Fayette County, OH. She married GLEN CLINE in 1928 Fayette Co, OH. They had no children. Both are buried at Milledgeville-Plymouth Cemetery, Fayette Co, OH

1910 Jasper Twp, Fayette Co, OH June 11 & 12 1910; George Bartruff, head, 38, m-11, OH Ger Ger; Dena, wife, 29, m-11yrs, OH OH OH; Grant, son, 10, s, OH OH OH; Clarence, son, 9, s, OH OH OH; Emmett, son, 8, s, OH OH OH; Walter, son, 6, s, OH OH OH; Loyd, son, 5, s, OH OH OH; John, son, 4, s, OH OH OH; Georgia, dau, 3, s, OH OH OH; Leander, son, 11/12, s, OH OH OH; farmer-general farm Rents

1920: Union, Fayette Co, OH, George Beartruff, head, 55, OH Alsae Loraine Alsae Loraine, farmer-general farm; Dema, wife, 45, OH OH OH; Grant A., son, 19, s, OH OH OH, farm laborer; Clarence, son, 18, s, OH OH OH, farm laborer; Evert, son, 17, s, OH OH OH, farm laborer; Loyd, son, 16, s, OH OH OH, farm laborer; John, son, 15, s, OH OH OH, farm laborer; Georgie, dau, 11, s, OH OH OH; Russell, son, 9, s, OH OH OH; Zella, dau, 8, s, OH OH OH; Dora, son, 4 10/12, s, OH OH OH; Ward, son, 2 9/12, s, OH OH OH;

1930: Jasper, Fayette County, OH, April 28, 1930; Glen Cline, 37, m-age 35yrs, OH OH OH, farmer; Georgie E., wife, 22, m-age 20yrs, OH OH OH

1940: Green, Gayette County, OH, April 28, 1940; Glen F. Cline, head, 48, finished 7th grade was born OH, farmer-farming; Georgia E., wife, 32, finished 8th grade was born OH

8. LEANDER BARTRUFF was born 1909 and died 20 Aug 1925. He is buried at Milledgeville-Plymouth Cemetery, Fayette Co, OH

1910 Jasper Twp, Fayette Co, OH June 11 & 12 1910; George Bartruff, head, 38, m-11, OH Ger Ger; Dena, wife, 29, m-11yrs, OH OH OH; Grant, son, 10, s, OH OH OH; Clarence, son, 9, s, OH OH OH; Emmett, son, 8, s, OH OH OH; Walter, son, 6, s, OH OH OH; Loyd, son, 5, s, OH OH OH; John, son, 4, s, OH OH OH; Georgia, dau, 3, s, OH OH OH; Leander, son, 11/12, s, OH OH OH; farmer-general farm Rents

9. RUSSELL BARTRUFF was born c1911 Fayette Co, OH and died 29 Jan 1929, Sabina, Clinton Co, OH; Never married; died in a train car accident in 1929 in Sabina, Clinton Co, OH. He is buried at Milledgeville-Plymouth Cemetery, Fayette Co, OH

1920: Union, Fayette Co, OH, George Beartruff, head, 55, OH Alsae Loraine Alsae Loraine, farmer-general farm; Dema, wife, 45, OH OH OH; Grant A., son, 19, s, OH OH OH, farm laborer; Clarence, son, 18, s, OH OH OH, farm laborer; Evert, son, 17, s, OH OH OH, farm laborer; Loyd, son, 16, s, OH OH OH, farm laborer; John, son, 15, s, OH OH OH, farm laborer; Georgie, dau, 11, s, OH OH OH; Russell, son, 9, s, OH OH OH; Zella, dau, 8, s, OH OH OH; Dora, son, 4 10/12, s, OH OH OH; Ward, son, 2 9/12, s, OH OH OH;

10. ZELLA M. BARTRUFF was born 10 May 1912, Fayette Co, OH and died 26 Feb 2004 Sanger, Denton County, TX. She married (1) about 1932 EVERETT LARKINS. She married (2) 04 May 1974 FREDRICK COIL. She is buried at Sugar Grove Cemetery, Fayette Co, OH

1920: Union, Fayette Co, OH, George Beartruff, head, 55, OH Alsae Loraine Alsae Loraine, farmer-general farm; Dema, wife, 45, OH OH OH; Grant A., son, 19, s, OH OH OH, farm laborer; Clarence, son, 18, s, OH OH OH, farm laborer; Evert, son, 17, s, OH OH OH, farm laborer; Loyd, son, 16, s, OH OH OH, farm laborer; John, son, 15, s, OH OH OH, farm laborer; Georgie, dau, 11, s, OH OH OH; Russell, son, 9, s, OH OH OH; Zella, dau, 8, s, OH OH OH; Dora, son, 4 10/12, s, OH OH OH; Ward, son, 2 9/12, s, OH OH OH;

1930: Wilson, Clinton Co, OH, May 1, 1930; John W. Bartruff, 22, s, OH OH OH, farmer-general farm; Lodemy, mother, 57, wd, OH OH OH; Grant A., brother, 34, s, OH OH OH, farm laborer; Walter, brother, 25 s, OH OH OH, farm laborer; Everett, brother, 23, s, OH OH OH, farm laborer; Zella M., sister, 13, s, OH OH OH; Theodore, brother, 13, s, OH OH OH; Ward, brother, 11, s, OH OH OH

1940: Jasper, Fayette Co, OH, May 1, 1940; Lodema Bartruff, head, 64, wid, Clinton, OH; Everett, son, 37, s was born OH, farm labor; Walter, son, 34, s was born OH, farm labor; Zella, dau, 28, s was born OH; Theodore, son, 24, s, b, OH, farm labor; Ward, son, 22, s was born OH, farmer; all members of family completed 8th grade

11. THEODORE BARTRUFF was born 08 Sep 1916, Fayette Co, OH and died 15 Jan 1985, Fayette Co, OH; Never married. He is buried at Milledgeville-Plymouth Cemetery, Fayette Co, OH

1920: Union, Fayette Co, OH, George Beartruff, head, 55, OH Alsae Loraine Alsae Loraine, farmer-general farm; Dema, wife, 45, OH OH OH; Grant A., son, 19, s, OH OH OH, farm laborer; Clarence, son, 18, s, OH OH OH, farm laborer; Evert, son, 17, s, OH OH OH, farm laborer; Loyd, son, 16, s, OH OH OH, farm laborer; John, son, 15, s, OH OH OH, farm laborer; Georgie, dau, 11, s, OH OH OH; Russell, son, 9, s, OH OH OH; Zella, dau, 8, s, OH OH OH; Dora, son, 4 10/12, s, OH OH OH; Ward, son, 2 9/12, s, OH OH OH;

1930: Wilson, Clinton Co, OH, May 1, 1930; John W. Bartruff, 22, s, OH OH OH, farmer-general farm; Lodemy, mother, 57, wd, OH OH OH; Grant

A., brother, 34, s, OH OH OH, farm laborer; Walter, brother, 25 s, OH OH OH, farm laborer; Everett, brother, 23, s, OH OH OH, farm laborer; Zella M., sister, 13, s, OH OH OH; Theodore, brother, 13, s, OH OH OH; Ward, brother, 11, s, OH OH OH

1940: Jasper, Fayette Co, OH, May 1, 1940; Lodema Bartruff, head, 64, wid, Clinton, OH; Everett, son, 37, s, born OH, farm labor; Walter, son, 34, s, born OH, farm labor; Zella, dau, 28, s, born OH; Theodore, son, 24, s, born OH, farm labor; Ward, son, 22, s, born OH, farmer; all members of family completed 8th grade

12. WARD BARTRUFF was born 05 Oct 1917, Fayette Co, OH and died 05 Oct 1985, Fayette Co, OH. He married BETTY KINGERY. He is buried at Milledgeville-Plymouth Cemetery, Fayette Co, OH

1920: Union, Fayette Co, OH, George Beartruff, head, 55, OH Alsae Loraine Alsae Loraine, farmer-general farm; Dema, wife, 45, OH OH OH; Grant A., son, 19, s, OH OH OH, farm laborer; Clarence, son, 18, s, OH OH OH, farm laborer; Evert, son, 17, s, OH OH OH, farm laborer; Loyd, son, 16, s, OH OH OH, farm laborer; John, son, 15, s, OH OH OH, farm laborer; Georgie, dau, 11, s, OH OH OH; Russell, son, 9, s, OH OH OH; Zella, dau, 8, s, OH OH OH; Dora, son, 4 10/12, s, OH OH OH; Ward, son, 2 9/12, s, OH OH OH;

1930: Wilson, Clinton Co, OH, May 1, 1930; John W. Bartruff, 22, s, OH OH OH, farmer-general farm; Lodemy, mother, 57, wd, OH OH OH; Grant A., brother, 34, s, OH OH OH, farm laborer; Walter, brother, 25 s, OH OH OH, farm laborer; Everett, brother, 23, s, OH OH OH, farm laborer; Zella M., sister, 13, s, OH OH OH; Theodore, brother, 13, s, OH OH OH; Ward, brother, 11, s, OH OH OH

1940: Jasper, Fayette Co, OH, May 1, 1940; Lodema Bartruff, head, 64, wid, Clinton, OH; Everett, son, 37, s, born OH, farm labor; Walter, son, 34, s, born OH, farm labor; Zella, dau, 28, s, born OH; Theodore, son, 24, s, born OH, farm labor; Ward, son, 22, s, born OH, farmer; all members of family completed 8th grade

ii. **ABISHA BARTRUFF** was born 18 Apr 1865, OH. d. 12Apr 1934 Fayette Co, OH. He married PHOEBIA FLORENCE FULWILER abt 1900 in Fayette Co, OH. She was born 24 Jan 1875 Scioto Co, OH and died 19 Jan 1950 Fayette Co, OH

1870 Dongola Pct, Union Co, IL Jun 8, 1870 p.10; Jacob Bartruff, 28, farmer, \$6000-\$200, Germany; Anna M. 25, housekeeper, Germany; George, 6, OH, Abassin, 5, OH; John, 3, OH

1900: Jasper, Fayette Co, OH, June 16, 1900; Jacob R. (sic) Bartruff, Apr 1865, 35, m1, OH Ger Ger, farmer, Florance, wife, Jan 1875, m1, 0-0, OH Ger OH; Amy Fulwiler, sister in law, Oct 1881, 18, s, OH Ger OH; William Erastes, boarder, Mar 1883, 17, s, OH OH OH, day laborer

1910: Jasper, Fayette Co, OH, May 9, 1910; Abisha Bartruff, head, 45, m1-10yrs, OH Ger Ger, farmer-general farm; Florence, 35, m1-10yrs, 0-0, OH Ger Ger

1920: Washington Court House, Fayette Co, OH, January 3, 1920; Abisha Bartruff, head, 53, OH US US, salesman-automobile supplies; Florence, wife, 43, OH Ger Ger

1930: Washington Court House, Fayette Co, OH, April 18, 1930; A. Bartruff, head, owns home worth \$4000, owns radio, 64, m-age 35yrs, OH Ger Ger; Florence, wife, 52, m-age 33yrs, OH Ger OH

iii. JOHN BARTRUFF was born 22 Jun 1867, OH. d.22 Feb 1911 Fayette Co, OH. He married DAISY LAMBERT about 1899 Fayette Co, OH

1870 Dongola Pct, Union Co, IL Jun 8, 1870 p.10; Jacob Bartruff, 28, farmer, \$6000-\$200, Germany; Anna M. 25, housekeeper, Germany; George, 6, OH, Abassin, 5, OH; John, 3, OH

1900: Wayne, Fayette Co, OH, June 4, 1900; John Bartruff, head, Jun 1867, 32, m1, IL Ger Ger, farmer; Daisy, wife, Jun 1880, 20, m1, 0-0, OH OH OH; John Lambert, brother in law, Dec 1876, 23, s, OH OH OH, farm laborer

1910: Washington Ward 2, Fayette Co, OH, Apr 25, 1910; John Bartruff, 41, m1-11 yrs, OH Ger Ger, laborer-teamster; Daisy, wife, 30, m1-11yrs, 0-0, OH OH OH; Jesse Campbell, boarder, 50, s, OH OH OH, laborer-chain factory

iv. PETER LORENZE BARTRUFF was born 19 Dec 1872, IL. d. 13 Dec 1947 Fayette Co, OH. He married MAGDALENE OBER. She was born 11 Aug 1872 Mahoning Co, OH, d. 16 Jun 1945 Fayette Co, OH. She was the daughter of John H. Ober and Eliza Ann Lovejoy.

1900 District 49, Paint, Fayette Co, OH; Peter L. Bartruff, head, Dec 1872, 30, m-3yrs, IL Ger Ger, farmer; Magdalena, Aug 1872, 30, m-3yrs, 2-2, OH Ger Ger; Jesse L. Aug 1897, son, 2, OH IL OH; Fred A., son, Jun 1899, 11/12, s, OH IL OH

1910 Jefferson Twp, Fayette Co, OH ED 61 April 19, 1910; Peter L. Bartruff, head, 37, m1-13yrs, IL Ger Ger, section hand railroad, Magdalene, wife, 37, m1-13yrs, OH Ger Ger; Jesse L. son, 12, s, OH IL OH; Christine E., dau, 7, s OH IL OH; Esther C., dau, 3, s, OH IL OH; Eldon L., son, 1 and 10/12, s OH IL OH

1920 Washington Court House City, Union Twp, Fayette Co, OH; January 14, 1920 Peter Bartruff, head, 47, m, IL Ger Ger, draymaker; Magdalene, wife, 47, m, OH Ger Ger, laundress; Jesse L., son, 22, s, OH IL OH; Christene C., dau, 16, s, OH IL OH; Esther C., dau, 13, s, OH IL OH; Elden L., son, 11, s, OH IL OH

1930: Washington Court House, Fayette County, OH, May 5, 1930; Peter L. Bartruff, owns home valued at \$900, 57, IL Ger Ger, laborer lumber co; Magdalena, wife, 57, OH Ger Ger, retired nurse-nursing

1940: Washington Court House, Fayette County, OH, April 23, 1940; Peter Bartruff, 68, born IL; Magdeline, wife, 69, born OH

Children of PETER BARTRUFF and MAGDALENE OBER are:

1. JESSIE LORENZE BARTRUFF was born on 07 Aug 1897 in OH. He died on 16 Apr 1923 in Springfield, Clark Co, OH. He married BERTHA ELIZABETH JOHNSON. She was born on 19 Jan 1903 in Nelsonville, Athens Co, OH. She died on 13 Nov 1986 in Springfield, Clark Co, OH.

1900 District 49, Paint, Fayette Co, OH; Peter L. Bartruff, head, Dec 1872, 30, m-3yrs, IL Ger Ger, farmer; Magdalena, Aug 1872, 30, m-3yrs, 2-2, OH Ger Ger; Jesse L. Aug 1897, son, 2, OH IL OH; Fred A., son, Jun 1899, 11/12, s, OH IL OH

1910 Jefferson Twp, Fayette Co, OH ED 61 April 19, 1910; Peter L. Bartruff, head, 37, m1-13yrs, IL Ger Ger, section hand railroad, Magdalene, wife, 37, m1-13yrs, OH Ger Ger; Jesse L. son, 12, s, OH IL OH; Christine E., dau, 7, s OH IL OH; Esther C., dau, 3, s, OH IL OH; Eldon L., son, 1 and 10/12, s OH IL OH

1920 Washington Court House City, Union Twp, Fayette Co, OH; January 14, 1920 Peter Bartruff, head, 47, m, IL Ger Ger, draymaker; Magdalene, wife, 47, m, OH Ger Ger, laundress; Jesse L., son, 22, s, OH IL OH; Christene C., dau, 16, s, OH IL OH; Esther C., dau, 13, s, OH IL OH; Elden L., son, 11, s, OH IL OH

2. FREDERICK A. BARTRUFF was born 29 Jun 1899 Milledgeville, Fayette Co, OH

1900 District 49, Paint, Fayette Co, OH; Peter L. Bartruff, head, Dec 1872, 30, m-3yrs, IL Ger Ger, farmer; Magdalena, Aug 1872, 30, m-3yrs, 2-2, OH Ger Ger; Jesse L. Aug 1897, son, 2, OH IL OH; Fred A., son, Jun 1899, 11/12, s, OH IL OH

3. CHRISTINE E. BARTRUFF was born on 08 Mar 1903 in OH. She died on 05 Jun 1974 in Fayette Co, OH. She married ISAAC ROSCOE EAST. He was born on 04 Jul 1900 in Fayette Co, OH. He died on 17 Jul 1969 in Fayette Co, OH.

1910 Jefferson Twp, Fayette Co, OH ED 61 April 19, 1910; Peter L. Bartruff, head, 37, m1-13yrs, IL Ger Ger, section hand railroad, Magdalene, wife, 37, m1-13yrs, OH Ger Ger; Jesse L. son, 12, s, OH IL OH; Christine E., dau, 7, s OH IL OH; Esther C., dau, 3, s, OH IL OH; Eldon L., son, 1 and 10/12, s OH IL OH

1920 Washington Court House City, Union Twp, Fayette Co, OH; January 14, 1920 Peter Bartruff, head, 47, m, IL Ger Ger, draymaker; Magdalene, wife, 47, m, OH Ger Ger, laundress; Jesse L., son, 22, s, OH IL OH; Christene C., dau, 16, s, OH IL OH; Esther C., dau, 13, s, OH IL OH; Elden L., son, 11, s, OH IL OH

4. ESTHER C. BARTRUFF was born 1907 OH

1910 Jefferson Twp, Fayette Co, OH ED 61 April 19, 1910; Peter L. Bartruff, head, 37, m1-13yrs, IL Ger Ger, section hand railroad, Magdalene, wife, 37, m1-13yrs, OH Ger Ger; Jesse L. son, 12, s, OH IL OH; Christine E., dau, 7, s OH IL OH; Esther C., dau, 3, s, OH IL OH; Eldon L., son, 1 and 10/12, s OH IL OH

1920 Washington Court House City, Union Twp, Fayette Co, OH; January 14, 1920 Peter Bartruff, head, 47, m, IL Ger Ger, draymaker; Magdalene, wife, 47, m, OH Ger Ger, laundress; Jesse L., son, 22, s, OH IL OH; Christene C., dau, 16, s, OH IL OH; Esther C., dau, 13, s, OH IL OH; Elden L., son, 11, s, OH IL OH

5. **ELDON LLOYD. BARTRUFF** was born 24 Nov 1908 Jeffersonville, Fayette Co, OH. d. 30 Jul 1962 OSU Medical Center, Fayette Co, OH

1910 Jefferson Twp, Fayette Co, OH ED 61 April 19, 1910; Peter L. Bartruff, head, 37, m1-13yrs, IL Ger Ger, section hand railroad, Magdalene, wife, 37, m1-13yrs, OH Ger Ger; Jesse L. son, 12, s, OH IL OH; Christine E., dau, 7, s OH IL OH; Esther C., dau, 3, s, OH IL OH; Eldon L., son, 1 and 10/12, s OH IL OH

1920 Washington Court House City, Union Twp, Fayette Co, OH; January 14, 1920 Peter Bartruff, head, 47, m, IL Ger Ger, draymaker; Magdalene, wife, 47, m, OH Ger Ger, laundress; Jesse L., son, 22, s, OH IL OH; Christene C., dau, 16, s, OH IL OH; Esther C., dau, 13, s, OH IL OH; Elden L., son, 11, s, OH IL OH

1930: Springfield, Clark County, OH, April 30, 1930; Eldon L. Bartruff, boarder, 21, s, OH OH OH, assembler-motor truck factory

1940: Springfield, Clark County, OH, May 25, 1940; Eldon L. Bartruff, head, 31, born OH, station attendant-tourist camp; Helen L., wife, 24, born OH, night cook-tourist camp

v. AIMIE CATHERINE BARTRUFF was born Jan 1877, OH.

vi. WILLIAM FREDERICK BARTRUFF was born 11 Jan 1886, OH and died 28 Dec 1976 Springfield, Clark Co, OH. He married BERTHA (Unknown) about 1935 OH

1900, Jasper, Fayette Co, OH ED44, June 4, 1900; Jacob C. Bartruff, 66, Mar 1834, m-37yrs, Ger Ger Ger; Mary A., wife, 55, Nov 1844, m-37yrs, 7-6, Ger Ger Ger; Aimie C., dau, 28, Jan 1877, s, OH; George, son, 37, Jul 1863, m-1yr, OH; Lornie, dau in law, 25, Feb 1875, m-1yrs, 1-1, OH; Grant A., grandson, 1, May 1899, s, OH; Shaman Gaylor, boarder, 30, Mar 1868, s, OH OH OH; William Bartruff, son, 14, Jun 1886, s, OH; Jacob emigrated in 1852, 48 years in US, naturalization-no, reads, does not write, speaks English, rents farm; Mary A. reads, writes, speaks English, no listing for emigration year

1910 Liberty Twp, Clinton Co, OH ED 61 William F. Bartruff, 24, single, born OH; was listed as hired man for John C. Reardon

1920: Wilmington, Clinton Co, OH, Jan 4, 1920; Wm F. Bartruff, Roomer (in household of John L. Yarger), 33, s, OH OH OH, driver-D Truck

1930: Wilmington, Clinton Co, OH, May 10, 1930; William Bartruff, lodger (in household of John Yarger), 44, s, OH Ger Ger, cut out-auger bit company

1940: Thompson, Delaware County, OH, April 2, 1940; William Bartruff, head, 54, born OH, farmer-general farm; Bertha, wife, 55, born OH

vii. INFANT BARTRUFF.

Chapter 7-6

Karl Friedrich August Bartruff



Generation IV

6. KARL FRIEDRICH AUGUST BARTRUFF (Christian Konrad³, Johann Ludwig², Martin/
Bartruf) was born 05 Sep 1833, Winzerhausen, Württemberg, Germany and died 19 Sep 1833,
Winzerhausen, Württemberg, Germany.

Karl Friederich August Bartruff

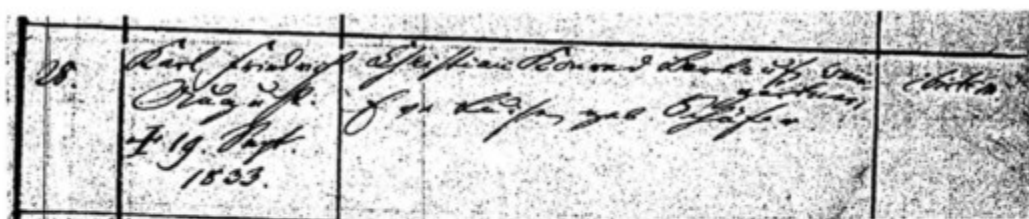

28. Karl Friedrich August, died 19 Sep 1833, (s/o) Christian Konrad Bartruff, wine grape grower of this place, and wife, Eva Luise nee Schaefer

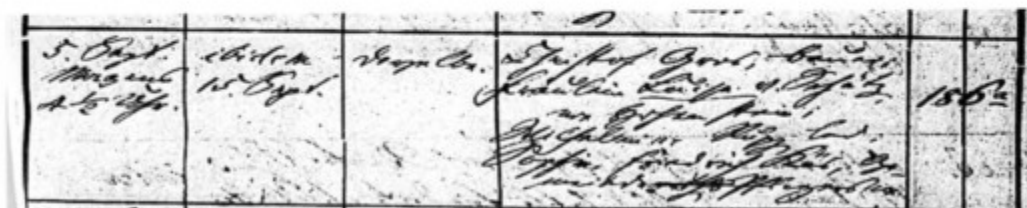

(b.) 5 Sep (1833) morning 4:30 a.m., christened ditto 15 Sep (1833), same pastor as previous record,
witnesses:

Christof Gross, farmer, Miss Luise von Schatz from Hobenstein, Sophie, wife of Friedrich Kass,

Chapter 7-7

Karl Friedrich August Bartruff



Generation IV

7. **KARL FRIEDRICH AUGUST BARTRUFF** (Christian Konrad³, Johann Ludwig², Martin/
Bartruf) was born 22 Nov 1834, Winzerhausen, Württemberg, Germany and died 19 May 1835,
Winzerhausen, Württemberg, Germany.

Karl August Friedrich Bartruff

50.	Karl August Bartruff d. 19 Mai 1835 7. Uhr	Christian Konrad Bartruff s/o Martin Eva Louise, geb. Schäfer	
-----	---	--	--

50. Karl August Friedrich, d. 19 May 1835 morning 7a.m, s/o Christian Konrad Bartruff, wine grape
grower of this place and wife, Eva Louise nee Schaefer

22. Nov. Nachts 11 1/2 Uhr	Winzerhausen d. 26. Nov. 1834	Schäfer	Christoph Gross, Bauer, hier Sophie, Gemeindepflegerswitwe, u. Wilhelmine Rupp, led.	186 a.
-------------------------------	-------------------------------------	---------	--	--------

b. 22 Nov 11:30 p.m, (christened) Winzerhausen, 26 Nov 1834, pastor same as previous record, (witnesses)
Christoph Gross, farmer, here; Sophie, Community Poor Caretaker Kass's wife, Wilhelmine Rupp, single

Chapter 7-8

Wilhelmine Sophia Bartruff



Generation IV

8. WILHELMINA SOPHIA BARTRUFF (Christian Konrad³, Johann Ludwig², Martin/
Bartruf) was born 02 Apr 1836, Winzerhausen, Württemberg, Germany and died 02 Jun 1836,
Winzerhausen, Württemberg, Germany.

Wilhelmina Sophie Bartruff

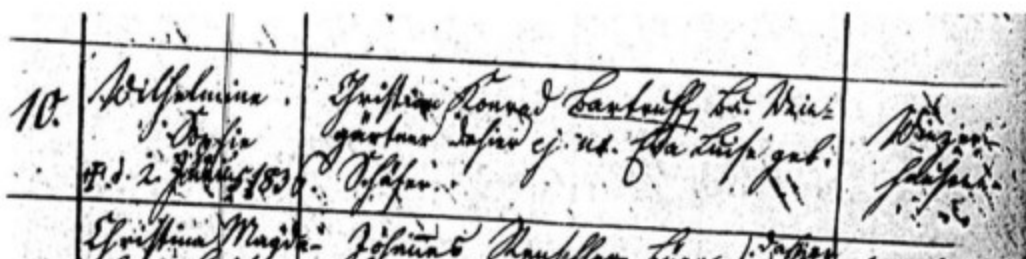

10. Wilhelmine Sophie, d. 02 June 1836; (d/o) Christian Konrad Bartruff, Bu (citizen) Wein-
g'artner (wine grape grower) dahier (of this place) et ux (wife) Eva Louisa nee Schaeffer;
Winzerhausen

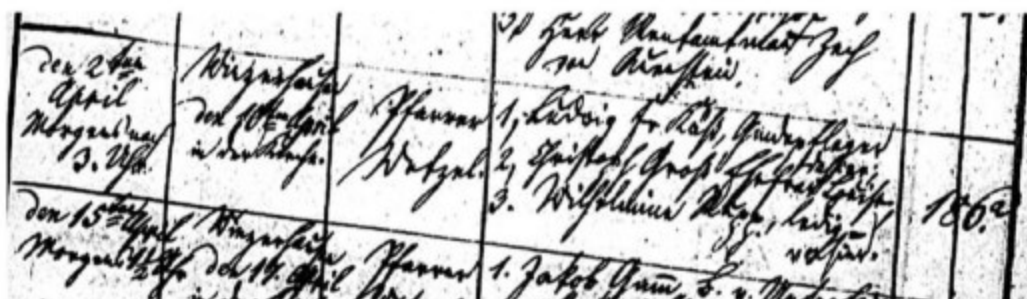

b. 2nd of April, 3 a.m.; (christened) Winzerhausen the 10th of April in the church (by)
Pfarrer (pastor) Wetzel; (witnesses)

1. Ludwig Friederich Kass, (Gemeindefleger dahier) local Community Caretaker of the Poor
2. Christoph Gross's Ehefran (wife), Louise
3. Wilhelmina Napp, ledig (single), von hier (from here)

Chapter 7-9

Gottlieb Frederich Bartruff



Generation IV

9. GOTTLIEB FRIEDERICH BARTRUFF (Christian Konrad³, Johann Ludwig², Martin/¹ Bartruf) was born on 15 Aug 1837 in Winzerhausen, Württemberg, Germany. He married CHRISTIANE ELIZABETHA SCHACHERLE about 1859. She was born on 26 Jul 1825 in Brck., Württemberg, Germany (Nordheim). Records indicate the Gottlieb came to America and by 1880 is shown living in NY. He disappears from the records at that point.

Gottlob Friederich Bartruff

34.	des Gebornen.	des Kindes.	Geburt.
	Gottlob Konrad	Gottlob Konrad Bartruff d. h. Konrad geb. 15. Aug. 1837	Winzer- hausen

34. Gottlob Friedrich, (s/o) Christian Konrad Bartruff, grape wine grower, of this place and wife, Eva Louise nee Schaefer, Winzerhausen

Geburt.	des Taufes.	Tauf-Handlung verrichtet.	Tauf-Beugen.	Zeitenjahr des Taufes.
15. Aug. 1837 Marb.	Winzerhausen 18. Aug. 1837 in der Kirche	Hannas Wetzel	1. Christoph Gross, b. 15. Aug. 1837 2. Sophie, w. v. Friedrich Ludwig Kass 3. Wilhelmina Rupp, single, from here	1837

15 Aug (1837) at night 10 p.m., (christened) Winzerhausen, 20 August (1837) in the church, Pastor Wetzel, (witnesses) 1. Christoph Gross, citizen and farmer, local 2. Sophie, wife of Friedrich Ludwig Kass 3. Wilhelmina Rupp, single, from here

Emigration Records:

District: Heilbronn

Gottlob F. Bartruff

birth: 15 Aug 1834 (1837)

Birth place: Winzerhausen/Marb.

Application Date: Aug 1868

Destination: North America

Number: 834609

1880: Buffalo, Erie Co, NY, June 10, 1880; Gottlieb Bartruff, 43, laborer, Württemberg; Christine, 54, wife, keeping house, Wuettemberg; August, 20, son, laborer, Württemberg; Sophia, 17, dau, at home, Wuettemberg; Frederike, 12, son, at school, Württemberg

Chapter 7-10

Christiana Katarina Bartruff



Generation IV

10. CHRISTIANA KATHARINA BARTRUFF (Christian Konrad³, Johann Ludwig², Martin/
Bartruf) was born 16 Nov 1838, Winzerhausen, Württemberg, Germany and died 10 Feb 1839,
Winzerhausen, Württemberg, Germany.

Christiana Katharina Bartruff

1838.		
Tauf-Namen des Kindes.	Eltern.	Ort der Geburt.
Christiana Katharina 10. Februar 1839.	Christian Konrad Bartruff d. 3. Winegärtner, sein e. u. f. von Louis. geb. Schäfer.	Winzerhausen

Christiana Katharina died 10 Feb 1839, (d/o) Christian Konrad Bartruff citizen, wine grape grower and
wife, Eva Louise nee Schaefer, Winzerhausen

Zeit der Geburt.	Ort und Tag der Taufe.	Wer die Tauf-Handlung verrichtete.	Tauf-Beugen.	Zeitenjahr des Namens- Registers.
16. Nov. Winzerhausen	22. Nov. Winzerhausen	Pastor Wetzel	1. Friedrich Ludwig Kass, Bürger und Bauer, local 2. Louise, wife of ? 3. Wilhelmina Rupp, single, from here	1838

b. 16 Nov (1838) afternoon, (christened) Winzerhausen 22 Nov (1838), 2:30 in the church, Pastor Wetzel,
Witnesses: 1. Friedrich Ludwig Kass, citizen and farmer, local 2. Louise, wife of ?
3. Wilhelmina Rupp, single, from here

Chapter 7-11

Johann Gottlieb Bartruff



Generation IV

11. JOHANN GOTTLIEB BARTRUFF (Christian Konrad³, Johann Ludwig², Martin¹ Bartruf) was born 07 Feb 1840, Winzerhausen, Württemberg, Germany and died 22 Feb 1840, Winzerhausen, Württemberg, Germany.

Johann Gottlieb Bartruff

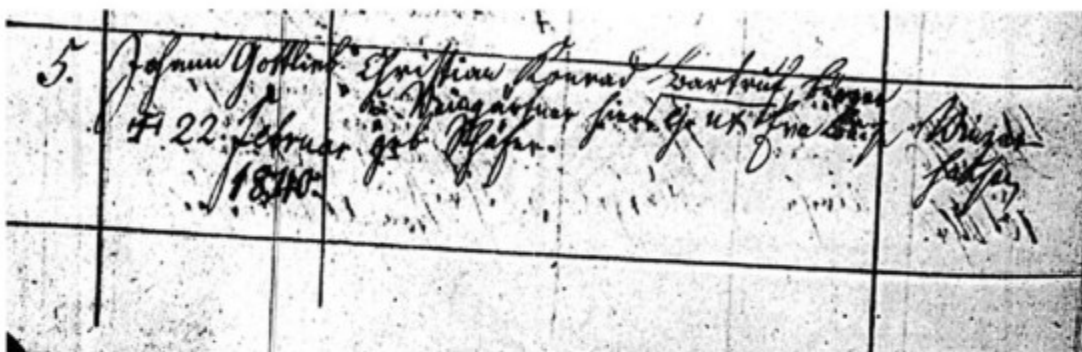

5. Johann Gottlieb Bartruff d. 22 Feb 1840, child of Christian Konrad Bartruff, grape wine grower from this place and his wife, Eva Louise nee Schaeffer, Winzerhausen

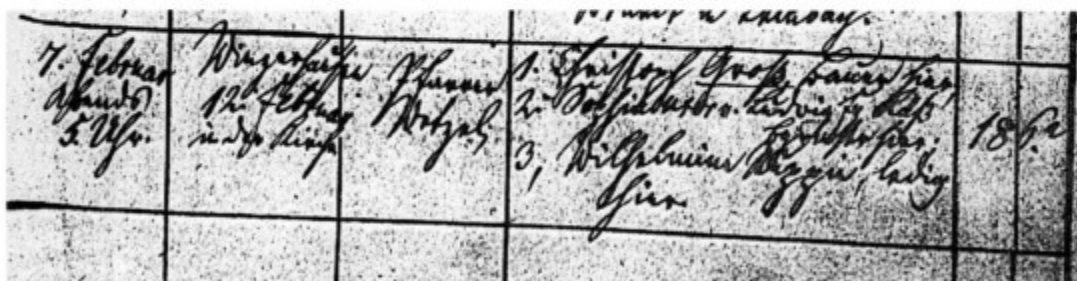

born 7 Feb evening, 5 o'clock, christen Winzerhausen, 12 Feb in the church (by) Pfarrer (pastor) Wetzel. Witnesses:

1. Christoph Gross, farmer here
2. Sophie, uxor(wife of) Ludwig Fr. K"ass/H"ass
3. Wilhelmine ?, ledig (single) here (note: last name indecipherable)

Chapter 7-12

Wilhelmina Frederika Bartruff



Generation IV

12. WILHELMINA FREDERIKA BARTRUFF (Christian Konrad³, Johann Ludwig², Martin¹ Bartruff) was born on 19 Jun 1841 in Winzerhausen, Württemberg, Germany. She died on 15 Nov 1921 in Walbash Twp, Clark Co, IL. She married ADOLPH CARL HUPPERT in 1881 in Jackson Co, IL, born on 17 Nov 1843 Germany and died 24 Mar 1886 Murphysboro, Jackson County, Illinois; son of Mathias HUPPERT and Anna SCHILL

Wilhelmina Frederika Bartruff

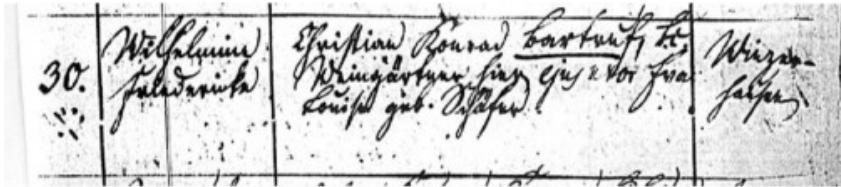

30. Wilhelmina Frederika, (d/o) Christian Konrad Bartruff, citizen, wine grape grower from here and wife, Eva Louise nee Schaefer, Winzerhausen

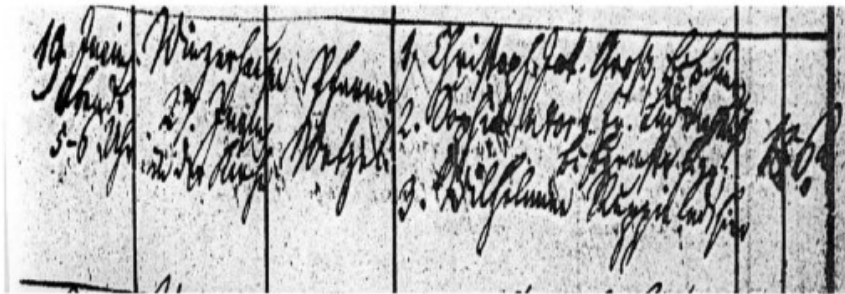

(b.)19 June evening betw 5 & 6 p.m., (christened) Winzerhausen 27 June in the church, Pastor Wetzel, (witnesses) Christof Johann Gross, citizen and farmer here, Sophie wife of Friedrich Ludwig Kass, Wilhelmine Rupp, single, here

Family Register for Christian Konrad Bartruff states that Wilhelmina Fredrika b. 19 Jun 1841 went to America 1854 (because of her age it is assumed she accompanied a family member but early records for her have not been found)

In 1881 “Fredricka” married Adolph Carl Huppert, a widower with nine children. He died five years later and it appears Fredricka did not remarry.

1900 Wabash Twp, Clark Co, IL, June 6, 1900; Adolph Huppert, head, Mar 1867, wd, IL IL IL, day laborer, rents house; Clara, dau, Oct 1890, s, IL IL IL; Esther, dau, Jan 1892, s, IL IL IL, Elmer, son, Oct 1893, s, IL IL IL; Willard, son, Jun 1896, s, IL IL IL; Fredreca, stepmother, Jun 1846, wd 4-8, Ger Ger Ger, housekeeper

1920 Wabash Twp, Clark Co, IL January 24 & 26, 1920; William Abel, head, 43, m, IN Wuert. IL, farmer general farm; Anna L., wife, 37, m, IL IL Wuert; George. son. 12. s, IL IN IL; Ruth, dau, 11, s, IL IN IL; Russell, son, 8, s IL IN IL; Fredrica Huppert, mother in law, 75, wd, Wuert. Wuert. Wuert

Adolph Carl Huppert and Wilhelmina Frederika Bartruff had the following child:
i. ANNA HUPPERT was born in Aug 1882 IL. She married WILLIAM ABEL in 1906 in Clark Co, IL. He was born 02 Nov 1876 IN and died 1958 Marshall, Clark Co, IL. They are both buried in Zion Church Cemetery, Marshall, Clark Co, IL

1900: Marshall, Clark Co, IL, June 9, 1900; Anna Huppert, housekeeper in Grabenhorst household, Aug 1882, 17, s, IL IL IL, housekeeper

1910: Wabash, Clark Co, IL, April 18 & 19, 1900; William Abel, head, 33, m1-4yrs, IN Ger Ger, farmer-general farm; Annie, wife, 26, m1-4yrs, 2 children-2 living, IL Ger Ger; George, son, 3, IL IN IL; Ruth, dau, 1 3/12, IL IN IL

1920: Wabash Twp, Clark Co, IL, January 24 & 26, 1920; William Abel, head, 43, m, IN Wuert. IL, farmer general farm; Anna L., wife, 37, m, IL IL Wuert; George. son. 12. s, IL IN IL; Ruth, dau, 11, s, IL IN IL; Russell, son, 8, s IL IN IL; Fredrica Huppert, mother in law, 75, wd, Wuert. Wuert. Wuert

1930: Wabash, Clark Co, IL, April 22, 1930; William Abel, head, 54, m-age 29yrs, IN Ger IL, farmer-general farm; Anna, wife, 47, m-age 22yrs, IL IL Ger; George, son, 23, s, IL IN IL, machinist-farm machinery; Ruth, dau, 21, s, IL IN IL; Russell, son, 19, s, IL IN IL, farm laborer-general farm

William Able and Anna Huppert had the following children:

1. GEORGE ABEL was born in 03 Mar 1907 and died 29 Aug 1997 Marshall, Clark Co, IL

1910: Wabash, Clark Co, IL, April 18 & 19, 1900; William Abel, head, 33, m1-4yrs, IN Ger Ger, farmer-general farm; Annie, wife, 26, m1-4yrs, 2 children-2 living, IL Ger Ger; George, son, 3, IL IN IL; Ruth, dau, 1 3/12, IL IN IL

1920: Wabash Twp, Clark Co, IL, January 24 & 26, 1920; William Abel, head, 43, m, IN Wuert. IL, farmer general farm; Anna L., wife, 37, m, IL IL Wuert; George. son. 12. s, IL IN IL; Ruth, dau, 11, s, IL IN IL; Russell, son, 8, s IL IN IL; Fredrica Huppert, mother in law, 75, wd, Wuert. Wuert. Wuert

1930: Wabash, Clark Co, IL, April 22, 1930; William Abel, head, 54, m-age 29yrs, IN Ger IL, farmer-general farm; Anna, wife, 47, m-age 22yrs, IL IL Ger; George, son, 23, s, IL IN IL, machinist-farm machinery; Ruth, dau, 21, s, IL IN IL; Russell, son, 19, s, IL IN IL, farm laborer-general farm

2. RUTH ABEL was born in 11 Jan 1909 IL and died 13 Nov 1982 Terre Haute, Vigo Co, IN. She is buried in Zion Church Cemetery, Marshall, Clark Co, IL

1910: Wabash, Clark Co, IL, April 18 & 19, 1900; William Abel, head, 33, m1-4yrs, IN Ger Ger, farmer-general farm; Annie, wife, 26, m1-4yrs,

2 children-2 living, IL Ger Ger; George, son, 3, IL IN IL; Ruth, dau, 1 3/12, IL IN IL

1920: Wabash Twp, Clark Co, IL, January 24 & 26, 1920; William Abel, head, 43, m, IN Wuert. IL, farmer general farm; Anna L., wife, 37, m, IL IL Wuert; George. son. 12. s, IL IN IL; Ruth, dau, 11, s, IL IN IL; Russell, son, 8, s IL IN IL; Fredrica Huppert, mother in law, 75, wd, Wuert. Wuert. Wuert

1930: Wabash, Clark Co, IL, April 22, 1930; William Abel, head, 54, m-age 29yrs, IN Ger IL, farmer-general farm; Anna, wife, 47, m-age 22yrs, IL IL Ger; George, son, 23, s, IL IN IL, machinist-farm machinery; Ruth, dau, 21, s, IL IN IL; Russell, son, 19, s, IL IN IL, farm laborer-general farm

3. RUSSELL ABEL was 12 Feb 1911 IL and died 14 May 1997 Bridgeport, Lawrence Co, IL

1910: Wabash, Clark Co, IL, April 18 & 19, 1900; William Abel, head, 33, m1-4yrs, IN Ger Ger, farmer-general farm; Annie, wife, 26, m1-4yrs, 2 children-2 living, IL Ger Ger; George, son, 3, IL IN IL; Ruth, dau, 1 3/12, IL IN IL

1920: Wabash Twp, Clark Co, IL, January 24 & 26, 1920; William Abel, head, 43, m, IN Wuert. IL, farmer general farm; Anna L., wife, 37, m, IL IL Wuert; George. son. 12. s, IL IN IL; Ruth, dau, 11, s, IL IN IL; Russell, son, 8, s IL IN IL; Fredrica Huppert, mother in law, 75, wd, Wuert. Wuert. Wuert

1930: Wabash, Clark Co, IL, April 22, 1930; William Abel, head, 54, m-age 29yrs, IN Ger IL, farmer-general farm; Anna, wife, 47, m-age 22yrs, IL IL Ger; George, son, 23, s, IL IN IL, machinist-farm machinery; Ruth, dau, 21, s, IL IN IL; Russell, son, 19, s, IL IN IL, farm laborer-general farm

4. WILLIAM ABEL was born 13 Jun 1916 and died 13 Jun 1916 Marshall, Clark Co, IL

5. ANNA M. ABEL was born 07 Aug 1920 IL and died 08 Aug 1920 Marshall, Clark Co, IL

Chapter 7-13

Johann Gottlieb Bartruff



Generation IV

13. JOHANN GOTTLIEB BARTRUFF (Christian Konrad³, Johann Ludwig², Martin/
Bartruf) was born 07 Oct 1843, Winzerhausen, Württemberg, Germany. He married
WILHELMINA SHAEFER VON ISFELD.

Johann Gottlieb Bartruff

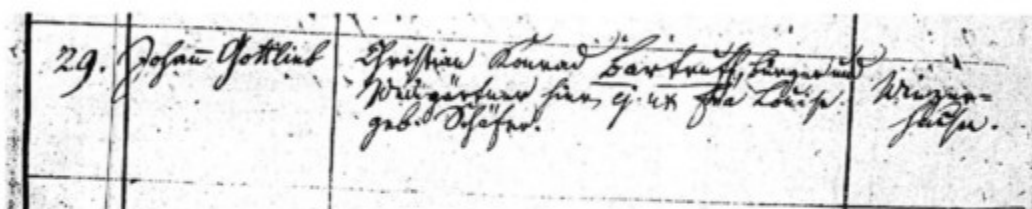

29. Johann Gottlieb, (s/o) Christian Konrad Bartruff, citizen, wine grape grower of this place and wife,
Eva Louise nee Schaeffer, Winzerhausen

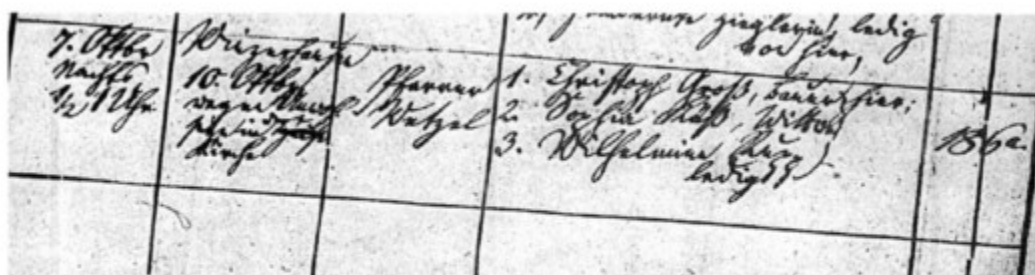

b. 07 October (1843) 1:30 evening, (christened) Winzerhausen, 10 October (1843), Pastor Weitzel;
(witnesses) 1. Christoff Gross, citizen, here; 2. Sophie ?, ?; 3. Wilhelmina Rupp, single

Chapter 8



Bartruff Reunions

1918

1955-1970

The Bartruff-Scharf families held many picnics and reunions over the years but the only actual documentation for the “get-togethers” seems to be for the years 1955-1970. It was provided to me by Maxine Bartruff, who still possesses the original notebook of minutes and notes and was gracious enough to allow me to copy them. Her husband, David Bartruff, was extremely helpful to me until his death, providing information and photos.

Some of the reunion photos have captions with identifications of the participants. Others do not. Someone familiar with that time period may be able to reconstruct the identities by using the list of attendees in the minutes. I felt it was important to include the photos even though I did not have the individuals identified.

1918 Bartruff-Scharf Reunion



Photo taken on Garden Road (now known as Market Street), Salem, Marion Co, OR 1918

Front Row of children (L-R): Carl Bewley, Verna Bartruff, Owen Crane, Myrtle Crane, Frieda Bartruff, Nina Bartruff, Virginia Bartruff, Gladys Bewley, Helen Bewley, Margaret Bartruff

2nd Row (L-R): Irene (McClellan) Scharf holding Genevieve Scharf, Omer Bewley, Lydia (Bartruff) Bewley, William Scharf holding Mary Scharf, Lydia (Herndon) Scharf standing, Katherine (Loeb) Bartruff, Rose (Scharf) Crane, Mary Bartruff, Katherine (Bartruff) Scharf, Lena (Knupp) Bartruff holding Helen Roberta Bartruff, Tina (Duerkheimer) Bartruff holding Christian Bartruff, Joseph Bartruff standing beside her

3rd Row (L-R): Omer Bartruff standing behind Irene, Ed Bartruff, Esther (Scharf) VanLaanen, Joseph Scharf, Ruby (Hill) Scharf, John Bartruff, Frank Crane, Charles Bartruff, Frank Scharf, Robert Bartruff, Joseph Bartruff, Dan Bartruff

Back Row (L-R): Grace Hill, Vera Bassett (no relation), Hill, Magdalene leaning on post,
Theresa Bartruff, Gladys Bartruff, Josie Bartruff, Ruth Bartruff, Cecil Bartruff

1955

Attendance at 1955 Scharf-Bartruff-Reunion July 31, 1955 at Bush Park

Bill-Norma Jean-Janet & Billy Massey
Anna McDonough
Mr. and Mrs. Andy Bunch
Wm Carl Bartruff
Mr. and Mrs. George Bartruff and Paul
Ronald O. Bartruff
Robert J. Bartruff
Mrs. Lena M. Bartruff
Robert-Alda-Johnny-Jay & Pam Scharf
Mrs. J. E. Bartruff (Christine)
Grace-Len-Roxy & Tracy Dixie & Nancy Edwards
Joan-Edmond Bartosz Jr
Jan-Dana & Ronald Snook
Thelma and Dan Scharf
Mr. and Mrs. J. O. Bartruff and Steve
Mr. and Mrs. Lloyd Saul
Mrs. T.L. Ross
Fred and Irene Scharf
Jake-Virginia-Linda & Sarah Fryberger
David-Maxine-John & Jean Bartruff
Mr. and Mrs. Louis Saftiel (Muriel)
Ed & Ruth Scharf
Grant & Lois Wikoff
John & Esther VanLaanen
Mrs. D.L. McDonough +Anne, Sue & Mike
Will & Lydia Scharf



1956

Attendance at 1956 Scharf-Bartruff Reunion

Josephine Peterson
Laura Bartruff
Anna McDonough
Lydia C. Scharf
Louis F. Weiss
Mr. and Mrs. J.O. Byerley
Grant and Lois Wikoff
Andy and Margaret Bunch
Lydia H. Ross
Mr. and Mrs. Ed Scharf
Dorothy S. Krager
Alda-Bob-Jay-Johnny & Pam Scharf
Mr. and Mrs. Henry Sim
Mr. and Mrs. John Bartruff
Harold and Margaret Scharf
David and Maxine Bartruff + 3
John and Esther VanLaanen
Virginia-Jake-Linda-Sarah Fryberger
Norma Jean-Bill-Janet & Billy Massey
Muriel and Louis Saftich
Dan and Thelma Scharf
Mr. and Mrs. George Bartruff
Del and Octiva McDonough
Ann-Susan & Michael McDonough
Mrs. Joe Bartruff (Tena)
Dale and Jessie VanLaanen + 2
Mr. and Mrs. Erling Thompson
Carl-Eldon-Elinor Thompson
Martha and Carl Bartruff
Carl Eugene Bartruff
JoAnn Kizziah
Grace Edwards and daughters (Roxie Tracy-Nancy and Dixie)
Lena Bartruff

Minutes of Meeting 1956

The reunion of the Scharf-Bartruff families was held July 29, 1956 at Englewood Park, Salem, Oregon. The President, David Bartruff, called the meeting to order.

The group voted to have Lydia Ross and Katherine Thompson gather family names and dates to complete a history of the families. Contributions were received totaling \$10.64 for purchase of a suitable leather bound notebook in which the history could be kept. Katherine was asked to purchase the book.

David Bartruff was re-elected as convenor for the coming year. A special visitor of the day was Harold Scharf of Newberg, Oregon and his wife. Mr. Scharf was comparing memories with the family in hopes of tracing relatives. Respectfully, K. Thompson

1957

Attendance for the 1957 Scharf-Bartruff Reunion

Mr. and Mrs. Dan Scharf
Mr. and Mrs. Bill Massey + Janet and Billy
Mr. and Mrs. Frank Crane
Mrs. Christine C. Bartruff
Clyde and Velma Scharf
Jake-Virginia-Linda-Sarah Fryberger
Ella
Emery David and Maxine Bartruff +Jean-Jolene-John
Lena M. Bartruff and Robert
Mr. and Mrs. W. Karl Bartruff
Louis Weiss
Gladys Acuff
Lynn Jones
Ruth Bartruff Walter
Vera Otjen Basset
Mrs. A. McDonough
Mr. and Mrs. Gerald Jaffee
Mr. and Mrs. Andy Bunch
Fred and Irene Scharf
George and Barbara Bartruff
Ann McDonough (see Mrs. A. McDonough)
Ricki Wood
Del and Octiva McDonough
Mrs. T.L. Ross
Ed and Ruth Scharf
Will and Lydia Scharf
Jim and Roberta Croker
Dale-Jessie-Brad_Cindy (Van Laanen)
Robert and Alda Scharf

Minutes of the Scharf-Bartruff Reunion 1957

July 28, 1957

*The meeting of the Scharf-Bartruff family was held in Englewood Park, Salem, Oregon
The President, David Bartruff, called the meeting to order*

*Nominations were opened for president for the group. John VanLaanen was elected for
the next two years. Martha Bartruff was elected secretary-historian for the next two
years.*

*There was \$10.64 given last year. \$9.65 was spent for a second book. A family picture
was taken. The group voted to meet in Englewood Park the last Sunday of July 1958. A
collection of \$10.48 was given for coffee and post cards and other expenses of the
reunion. Respectfully, Katherine Thompson*

1957 Scharf-Bartruff Reunion



1958

Relatives Attending the 1958 Bartruff Scharf Reunion

Muriel and Mike Zumer
Martha and Carl Bartruff
John and Esther VanLaanen
Theresa Brown
Joan and Ed Bartosz Jr +Danny and Teli Ann
Bill-Norma Jean-Billy and Janet Massey
Ron-Jan-Dona-Kelly and Kit Snook
Dan and Thelma Scharf
Mrs. A. McDonough
Mr. and Mrs. Leonard Porterfield+Marla Jo and Kerry
Mr. and Mrs. Roy A. Wilfert
Mr. and Mrs. Gerald Jaffee
Mrs. Nina Stesney + Mary Ellen
Mr and Mrs. James Bradley +Mike and Dennis
Mr. and Mrs. Del McDonough
Mr. and Mrs. Harry Tompkins +Rebecca Sue
Mr. and Mrs. Grant Wikoff
Mr. and Mrs. Will Scharf
Mr. and Mrs. Andy Bunch
Mrs. Lydia Ross
Louis F. Weiss
Mrs. Lydia Bernhard
Mr. and Mrs. Carl E. Bartruff +Carla Jo
Robert J. Bartruff
Dale-Jessie-Cindy VanLaanen
Fred Scharf
Lena M. Bartruff
George Bartruff + family
Virginia-Jake-Linda and Sarah Fryberger
David Bartruff + family
Gladys Acuff
Barbara Jones+Chuck+Monte+Lynn+Kathy+Jill
Mr. and Mrs. Carl Bewley + family (Stephenie)
Mr. and Mrs. James Oliver Byerley
Mr. and Mrs. Ed Scharf
Robert-Jim and Ronnie Croker
Harry-Ella Mae-Harry Jr-Dennis and Rodger Scharf

Minutes of the Scharf-Bartruff Reunion 1958

The annual Bartruff-Scharf Reunion was held on July 13th at the Englewood Park, Salem, OR.

The business meeting was called to order by our President, John VanLaanen.

The minutes of the 1957 meeting were read and approved and a treasurer report was given.

New bill presented in the amount of \$5.40 were approved, motion made and seconded to be paid. \$2.40 was paid to Martha Bartruff, sec for expense of History book paper, stamps, ink, envelope and \$3.00 paid to VanLaanens for expense of punch and coffee

It was decided that a picture be taken of the family group.

A collection was taken for necessary expenses totaling \$15.83.

The last Sunday in July was again suggested and approved by the group to continue holding the Family Reunion Picnic at Englewood Park.

Relatives attending from Illinois were Clara and Roy Wilfert of Chicago and Lydia Bernhard of Anna, Illinois.

A motion was made and seconded that our meeting be adjourned.

Treasurer Report

\$6.47 balance of 1957

\$15.83 rec by collection July 13, 1858

22. 30

-5.40 expenses paid

\$16.90 Tot bal on hand

Respectfully submitted,

Martha Bartruff, Sec.



Front Row L-R: Gayle Bartruff??, Linda Fryberger, Sarah Fryberger, Girl, Jean Bartruff, Jolene Bartruff, John Bartruff, Paul Bartruff??, Cary Porterfield, Janet Massey ??, Maria Jo Porterfield, William Massey Jr., boy, Harry Scharf son??

2nd Row L-R: Kelly Snook, Kit Snook on lap of Janice Snook, Judi Bartruff on lap of Maxine Bartruff, Lena Bartruff, girl Jones, girl Jones in front of Lydia Ross, man, woman, Ann McDonough, baby on lap of Octiva McDonough, Lydia Scharf, William Scharf

3rd Row L-R: Chuck Jones, Monte Jones in front of Gladys Acuff, Barbara Jean Jones, Grant Wykoff, Lois Wykoff, Virginia Fryberger, Lorraine Bewley, woman, woman, woman, Thelma Scharf, Edmond Bartosz holding Dan Bartosz, Martha Bartruff, Carl Bartruff, Esther VanLaanen, John VanLaanen

4th Row L-R: Gertrude Porterfield, man, woman, woman, woman, Carl Bewley, Muriel Zumer??, woman, Norma Jean Massey, JoAnn Scharf, Ella May Scharf, Harry Scharf, Harry Scharf

Back Row L-R: Leonard Porterfield, Ronald Snook holding Kelly Snook, Jacob Fryberger, Robert J. Bartruff, Sr., Jessie VanLaanen, Dale VanLaanen, Lucinda Rose, Delbert McDonough, Fred Scharf??, George Z. Bartruff, Dan Scharf??, Mike Zumer??, man, David Bartruff, Carl Bartruff Jr., William Massey

1959

Relatives Attending the 1959 Family Reunion Picnic

Ronald Snook and Family-Janice, Dana, Kit and Kelly
Louis Weiss
Edmond and Joan (Bartos) and family
Verna and Oliver Byerley
Bill and Norma Jean Massey + Billy and Janet
Carl-Jody-Carla Jo Bartruff
Carl Sr. and Martha Bartruff
Jim, Roberta and Ronnie Croker
Virginia, Jake, Linda and Sarah Fryberger
Fred and Irene Scharf
David, Maxine, Jean, John, Jolene and Judy Bartruff
Mike and Muriel Zumer
Will and Lydia Scharf
Lydia H. Ross
Anna McDonough
Gladys Acuff
Barbara Jones + Jill, Kathy and Lynn
Delbert, Octiva, Ann and Mike McDonough
Dale, Jessie and Cindy VanLaanen
Dan and Thelma Scharf
Grant and Lois Wikoff
Helen and Henry Sim

Minutes of the 1959 Scharf-Bartruff Reunion

The annual 1959 Bartruff-Scharf Family Reunion Picnic was held, July 26th, Sunday at the Englewood Park at Salem, Oregon

The business meeting was called to order by President John VanLaanen.

The minutes of the 1958 meeting were read and approved and treasure report given.

New bills were presented in the amount of \$5.00, a motion was made and seconded that they be paid. \$1.00 was paid to Martha Bartruff for the history book paper and stamps. \$4.00 was paid to VanLaanens for coffee and punch.

A collection was taken for necessary expenses totaling \$6.62 It was decided again by the group to continue holding the Family Reunion Picnic the last Sunday of July in the Englewood Park.

Births and Deceased members were mentioned and a prayer was given by President, John VanLaanen, in memory of the Deceased.

Nominations were open for President. Nominated were Delbert McDonough and Muriel Zumer. For President Delbert was elected, for Vice President Muriel was elected. Nominations were also open for History Recording Secretary and Correspondence Secretary. A motion was made and seconded that Martha Bartruff continue as Historian Secretary.

Norma Jean Massey and Virginia Fryberger were nominated for Secretary-Treasure, elected by the group was Norma Jean Massey.

A picture was taken of the family group.

A motion was made and seconded that the meeting be adjourned.

Respecfully, Martha Bartruff, Sec.



Front Row, L-R: John Bartruff, Jean Bartruff, Jolene Bartruff, boy, girl, girl, boy, Girl Jones
 2nd Row L-R: Maxine Bartruff holding Judi Bartruff, Gladys Acuff, Irene Scharf, Louis Weiss??, William Scharf, Lydia Scharf, woman, Fred Scharf, Lydia Bartruff Bewley Ross holding Jones Girl, Barbara Jean Jones, Ann Bartruff McDonough
 3rd Row L-R: Sarah Jane Fryberger, Linda Jay Fryberger, Janet Massey??, Ann McDonough?? Granddaughter, Mike McDonough, Delbert McDonough
 4th Row L-R: V?? Bierley??, Muriel Zumer??, Virginia Rose Bartruff Fryberger, Easter VanLaanen, Norma Jean VanLaanen Massey, Joan Scharf Bartoz, child Bartosz??, Jessie VanLaanen, Dale VanLaanen, Octiva McDonough, Martha Bartruff standing behind, woman
 Back Row L-R: Emery David Bartruff, man, Mike Zumer, Jacob Victor Fryberger, Edward Bartosz??, John VanLaanen, Helen Roberta Bartruff Croker (in front), James Croker, Thelma Scharf (in front), Dan Scharf, Grant Wykoff, man, Martha Bartruff (in front), William Massey, Carl Bartruff (in front), Ronald Snook

1960

Relatives Attending the 1960 Family Reunion Picnic

Delbert, Octiva McDonough-Salem, OR
Anna McDonough-Salem, OR
Carl and Martha Bartruff-Salem, OR
Fred and David Scwab-Portland, OR
Dan and Thelma Scharf-Salem, OR
Bill, Norma Jean, Janet and Billy Massey-Salem, OR
Ronald, Janis, Dana, Kelly and Kit Snook-Salem, OR
Jake, Virginia, Linda and Sarah Fryberger-Portland, OR
Carl Jr, Jody and Carla Jo Bartruff-Salem, OR
Edmond, Joan, Danny and Teli Ann Bartosz-Turner, OR
Mr. and Mrs Will Scharf-Salem, OR
Mr. and Mrs. Richard McCann-Portland, OR
Mr. and Mrs. William Schwab-Beaverton, OR
Mr. and Mrs. Gerald Jaffee-Salem, OR
Mr. and Mrs. Grant Wikoff-Salem, OR
Fred and Irene Scharf-Salem, OR
Mrs. Margaret Poole-Annapolis, CA
Mrs. Nina Stesne and Mary Ellen-Salem, OR
Dale, Jessie, Brad and Cindy VanLaanen-Salem, OR
Muriel and Michael Zumer-Salem, OR
Carl, Lorraine and Stephenie Bewley-Salem, OR
Mr. and Mrs. George Bartruff-Salem, OR
Mr and Mrs. Robert Scharf and Johnny, Jay and Pam-Amity, OR
Ed and Ruth Scharf-Perrydale, OR
Margaret and Andy Bunch-Dayton, OR
Theresa Brown-Portland, OR
David, Maxine, Jean, John and Judy Bartruff-Salem, OR
Mr. and Mrs. Loyd Saul-and Karen and Kathy-Salem, OR
Mr. and Mrs. Ronald Bartruff and Kay and Keith-Salem, OR
Esther and Johnny VanLaanen-Salem, OR

Minutes of the 1960 Scharf-Bartruff Reunion

July 26, 1960

The meeting was called to order by President, Delbert McDonough. Minutes of 1969 (sic-1959) were read & approved. Treasure report given, balance \$18.50.

There was a discussion of changing reunion date to the third Sunday in July , it was decided to leave it last Sunday in July. Martha gave report of 2 births and 1 death during past year. A silent memorial prayer was given for deceased. No further business, meeting adjourned. A picture was taken of the group. Norma Jean Massey, Sec

\$18.52 balance 1959

4.95 paid for bills 1959

13.57

11.87 amount of collection 1960

\$25.44



Front Row (L-R): David Schwab, Kay Bartruff, Sarah Fryberger with Judy Bartruff sitting in lap, Jean Bartruff with Karen Saul in front, unknown child with Kirk Bartruff in front, John Bartruff, Paul Bartruff, Rick McCann, Terry McCann, Joann Bartosz, unknown girl, unknown girl, unknown girl, unknown boy, unknown boy, Cindy VanLaanen

2nd Row (L-R): Unknown, Stephenie Bewley, Andy Bunch, Margaret (Bartruff) Bunch, Will Scharf, Lydia Scharf, Anna McDonough, unknown child standing back, unknown boy standing forward, unknown girl, unknown boy standing forward, unknown boy standing back, unknown boy, unknown boy

3rd Row (L-R): Unknown, Muriel (Bartruff) Zumer, Georgia Bartruff, Jessie VanLaanen, Eleanor (Schwab) McCann, Celestia (Bartruff) Saul, Baby Saul, Loyd Saul, Esther VanLaanen, Barbara, Octiva McDonough, Janice (Scharf) Snook, Maxine Bartruff, Virginia Fryberger, Diana Scharf & child standing forward, Bill Schwab, Martha Bartruff, Carl Bartruff

4th Row (L-R): Lorraine Bewley, unknown, unknown, unknown, unknown, Fred Scharf, Irene Scharf, Unknown, Delbert McDonough, Lois Wykoff, Thelma Scharf, Norma VanLaanen, Joann Scharf

Back Row (L-R): Carl Bewley, Mike Zumer, Ed Scharf, Dale VanLaanen, Ronald Bartruff standing behind, Robert J. Bartruff standing behind, Gerald Jaffe, Rick McCann standing behind, Jacob Fryberger, Bill Massey standing behind, John VanLaanen, George Bartruff standing behind, unknown, David Bartruff standing behind, Grant Wykoff, Dan Scharf, Ronald Snook, Edmond Bartosz Jr holding Daniel Bartosz (?)

1961

Relatives Attending the July 30 1961 Family Reunion Picnic

Carl and Martha Bartruff-641 Ewald Ave S, Salem, OR
John and Esther VanLaanen-Kerby Rd, Salem, OR
Oliver and Verna Byerley-Albany, OR
Ron and Janis Snook+Dora (sic-Dana), Kelly and Kit-Salem, OR
Erling and Katherine Thompson+Elinor and Carl-Rt 3, Box 53, McMinnville, OR
Edmond and Joan Bartosz +Danny and Teli Ann-Turner, OR
Bill and Norma Jean Massey + Janet and Billy-Salem, OR
Jake and Virginia Fryberger + Linda and Sarah-6424 NE 38th, Portland, OR
John Knupp-9713 Diamond Drive, St. Louis 37, MO
Ronald and Georgann Bartruff + Kay and Kirk-Salem, OR
Lloyd and Celesta Saul + Karen and Kathy-Salem, OR
Dale and Jessie VanLaanen + Brad and Cindy-Kerby Rd, Salem, OR
Grant and Lois Wikoff-Salem, OR
Jim and Roberta Croker+Ronnie-Monument, OR
Delbert and Octavia (sic) McDonough + Amie and Mike-Salem, OR
David and Maxine Bartruff +Jean, John, Jolene , Judy and Jackie-Salem, OR
Arthur and Dovie Evans-Jackson, MO
Louis and Bessie Weiss-Gaston, OR
Will and Lydia Scharf-Salem, OR
Carl and Lorraine Bewley + Stephenie-Salem, OR
Gladys Acuff-Salem, OR
Barbara Jones + Girls
Fred and Irene Scharf-Salem, OR
Gene and Joan Tompkins + girls-Eugene, OR
Bob and Alda Scharf + Johnny, Jay and Pam-Amity, OR
Josephine and Robert C. Peterson- Portland, OR
Elona Miller (Alda's mother)-Amity, OR
Ed and Ruth Scharf-Perrydale, OR
Dorothy S. Krager-Willamina, OR
Cordelia Tompkins-Dayton, OR
Bryce and Harriet Bartruff + Mary K. and Duane-11042 NE Glisan, Portland, OR
George and A. JoAnn
Lena Bartruff Davis- Salem, OR

Minutes of the 1961 Scharf-Bartruff Reunion

July 29, 1961

The meeting was called to order by President, Delbert McDonough. Treasurer report given, \$25.45. No collection to be taken this year.

Martha gave report of 6 births and 2 deaths during the past year. A silent prayer was given for deceased.

New business, the motion was made and seconded the reunion changed meeting place to Bush Park. The nominations were opened for new officers. Nominated were as follows: President-Muriel Zumer, Vice Pres-George Bartruff, Corresponding Secretary and Treasurer-Virginian Fryberger. Meeting adjourned

Norma Jean Massey, Sec

\$25.45 balance 1960
 -6.20 bills pd
 19.25 bal

98 Attend Clan Event This Week
July 30 - 1961
 Statesman News Service

MIDDLE GROVE — Englewood Park this week was used by 98 members of Bartruff-Scharf clan for their annual reunion. Youngest clan member was Jacklyn Mae Bartruff, 4 months, daughter of Mr. and Mrs. Emory Bartruff, Salem, while oldest member was William H. Scharf, 75, also Salem.

Named officers for the coming year were Mrs. Michael Zumer, Salem, president; Mrs. J. V. Fryberger, Portland, secretary; Mrs. Carl Bartruff, Salem, historian.

Out of state members were Cecil Knupp, St. Louis, Mo., and Mr. and Mrs. Arthur Evans, Cape Girardeau, Mo. Picnic next year will be held at Bush Pasture Park in Salem.



1962

Relatives Attending the 1962 Bartruff-Scharf Reunion

Ronald Snook and family
Mr. and Mrs. Henry Sim
George Bartruff and family
Thelma and Dan Scharf
Mr. and Mrs. L.F. Weiss
Magdalena Bartruff
Virginia & Jake Fryberger + family
James O. and Verna Byerley
Mr. and Mrs. Dale VanLaanen + Brad and Cindy
Carl E. Bartruff + Jody, Carla and Kevin
E. David Bartruff + Maxine, Jean, John, Jolen, Judy and Jackie
Ed Scharf and Ruth
Dorothy Krager
Anna McDonough
Rosa Bartruff
Margaret and Carroll Poole
Martha and Carl Bartruff
Ronald Bartruff + family
Loyd and Celesta Saul + family
Lois and Grant Wikoff
Bryce Bartruff and family-Harriet, Mary K and Duane
Bob and Alda Scharf + Johnny, Jay and Pamela
Mrs. Elona Miller (Alda's mother)
Margaret E. Bunch
Josephine B. Peterson
Nina Stesney and Mary Ellen
Ruth (Bartruff) Walter
Octavia (sic) and Delbert McDonough + Susan, Anne, Mike
Jay Thompson
Rose and Frank Crane
Ira and Deloris Walls + Ira Jr, Deborah, Iris Fay, Eva and Janet
Fred and Lydia Scharf
Esther and John VanLaanen

Minutes of the 1962 Scharf-Bartruff Reunion

July 29, 1962-- The 1962 annual Reunion of the Scharf-Bartruff family was called to order by George Bartruff, Vice President at Bush Park.

Minutes of the 1961 meeting were read. A balance of \$16.25 was reported on hand. Bills were ordered paid. Since an amount sufficient to pay all bills was on hand, no collection was taken.

Martha Bartruff read the historian report, listing three deaths and four births . A moment of silent prayer was observed.

A change of location to Paradise Island was approved. If this site not available, then Bush Park. Meeting adjourned. Virginia R. Fryberger, Secy

1961 \$19.25

Paid accts -3.00

1962. \$16.25



1963

Relatives Attending the 1963 Bartruff-Scharf Reunion

Edmond Bartosz Jr , Joan, Danny and Teli Ann
David and Maxine Bartruff + Jean, John, Jolene, Judy and Jacky
Margaret and Carroll Poole
Don and Jo Barrett + Kim, Chris, Kelly, June
Magdalena Bartruff
Carl and Martha Bartruff
Jo Peterson
Harry and Cordelia Tompkins
Margaret E. Bunch
Anna McDonough
Ruth Bartruff Walter
Rosa Bartruff
Winifred Huntley + Gerald, Duane, Rodger, Mary
Carl and Lorraine Bewley
Fred and Irene Scharf
Lois and Grant Wikoff
Wayne and Thelma Cheatham
Dale and Jessie VanLaanen + Brad, Cindy
Dan and Thelma Scharf
Ronald E. Snook +Dana, Kelly and Kit
Harry and Ella Mae Scharf + Roger
Lydia C. Scharf
George and Barbara Bartruff + Paul and Gayle
Virginia and Jake Fryberger + Linda and Sarah
Bryce and Harriet Bartruff + Mary K. and Duane
Grace and Len Edwards and family
Norma Jean and Bill Massey + Janet and Billy
Rose and Frank Crane

Minutes of the 1963 Scharf-Bartruff Reunion

July 29, 1963

The meeting of the Scharf-Bartruff family was on July 29, 1963 at Paradise Island Park.

Minutes from last year read and approved.

An election of officers was held. Dale vanLaanen was unanimously elected President and Cordelia Bartruff Thompkins was unanimously elected Secretary-Treasurer.

A collection of \$6.80 was paid in.

It was voted to come back to Paradise Island Park for 1964.

Respecfully submitted

Virginia Fryberger, Secy



1964

Relatives Attending the 1964 Bartruff-Scharf Reunion

Lois and Grant Wikoff
Martha and Carl William Bartruff
Margaret Bunch
E.J. Scharf
John VanLaanen
Al and Winifred Huntley
Josephine Peterson
Mr. and Mrs. Robert E. Peterson
Rogert Huntley
Rosa Bartruff
Grace Edwards + Nancy and Dixie
Duane A. Huntley
Donna Williams
Bill, Norma Jean, Janet and Billy Massey
Helen L. Sim
Ronald Snook and family
Loyd Saul and family
David Bartruff and family
Jake, Virginia and Sarah Fryberger
Dale and Jessie VanLaanen + Brad and Cindy
Margaret Poole
Joan Bartosz and family –Danny and Teli Ann
Dan and Thelma Scharf
Jody and Carl E. Bartruff + Carla and Kevin

Minutes of the 1964 Scharf-Bartruff Reunion

“The Annual 1964 Bartruff-Scharf Family Reunion picnic was held at Paradise Island on Sunday July 26 at Salem, Oregon.

The meeting was called to order by our newly elected President, Dale VanLaanen. He announced that our newley elected Secretary, Cordelia Tompkins, being in ill health and being unable to be present at meeting.

The minutes of the previous meeting were read by Martha Bartruff, Historian Secretary, and approved. Treasurer report was given and new bills were presented in the amount of \$9.35, motion made and seconded that they be paid. A new book was purchased for \$4.75, a collection was taken up for necessary expenses totaling \$10.71.

It was suggested that the fourth Sunday in July to be continued for having the family picnic at Paradise Island

A motion was made and seconded by the group that no more pictures to be taken in the future. No further business-motion was made and seconded that meeting be adjourned..

Treasurer Report

*1963 Bal was \$10.23
Collection taken was 10.71
Total Bal \$20.94 for 1964*

Births and deaths were also read



1965

Relatives Attending the 1965 Bartruff-Scharf Reunion

Del and Octiva McDonough
Grant and Lois Wikoff
Bob and Alda Scharf
Rosa Bartruff
David and Maxine Bartruff and family
Mrs. Martha Bartruff
Louis and Bessie Weiss
Ed J. Scharf
Jake, Virginia, Linda and Sarah Fryberger
Dan and Thelma Scharf
Lloyd and Celesta Scharf
Margaret Bunch
Carroll and Margaret Poole
Dale, Jessie, Brad and Cindy VanLaanen
Joan Bartosz-Danny and Teli Ann
Janice Snook, Kelly, Kit and Jennifer Kay
Bill, Norma Jean, Janet and Billy Massey
Mr. and Mrs. Carl Bewley

Minutes of the 1965 Scharf-Bartruff Reunion

Dale called meeting to order

Minutes read and approved

Collections taken \$10.50 collected

New business-Paradise is not available for next year. Dan offered his backyard-agreed to meet at Dan Scharf's July 26, 1966.

Family birth and deaths read

Election of officers next 2 years

President-Lloyd Saul

Secretary-treas- Thelma Scharf

Motion made and seconded purchase

2nd notebook to divide history-minutes

Meeting adjourned

Acting Sec

Minutes of the 1966 Scharf-Bartruff Reunion

Annual picnic of the Scharf-Bartruff Family met July 24 at home of Mr. and Mrs. Dan Scharf.

Meeting was called to order by Pres. Lloyd Saul. Minutes of the previous meeting were read and approved.

A letter from Katherine Scharf Thompson who is ill in a McMinnville Hospital was read.

A bill for coffee, punch and cards was presented, motion to pay bill was carried.

Since there is a balance of \$8.05 in the treasury, no collection was taken.

Under new business the group decided to meet at Dan Scharfs' again next year.

Meeting adjourned.

Thelma Scharf, Sec Treas

Minutes of the 1967 Scharf-Bartruff Reunion

Annual Picnic of the Scharf-Bartruff met July 30 at the home of Mr. and Mrs. Dan Scharf. A collection was taken for expenses next year, total collection amounted to \$19.60.

Lydia expressed her appreciation of cards sent when she was injured.

The group decided to meet at Dan Scharfs' again next year.

Election of officers.

Nominated for President were Ronald Snook and Ronald Bartruff. Majority voted for Ronald Snook.

Joan Bartosz was elected Secretary-Treasurer. Next meeting last Sunday in July.

Thelma Scharf, Sec-Treas

Minutes of the 1968 Scharf-Bartruff Reunion

Annual picnic of the Scharf-Bartruff family held at the home of Dan Scharf.

Meeting was called to order by President Ronald Snook. Minutes were read and approved.

Bills for post cards, coffee and punch were received and a motion to pay them carried. As there is a balance of \$12.78 in the treasury it was decided that no collection was necessary.

The group decided to meet at Dan Scharf's next year on the same Sunday in July. Meeting adjourned.

Joan Bartosz, Sec-Treas

Minutes of the 1969 Scharf-Bartruff Reunion

On July 29, 196 the Scharf-Bartruff annual picnic was held at the home of Dan Scharf.

President Ronald Snook called the meeting to order. The minutes were read and approved.

A motion was made and seconded to pay bills in the amount of \$8.72 leaving a balance in the treasury of \$4.06. A collection of \$14.58 was taken making a balance of \$18.64.

Martha Bartruff reported on Births and Deaths. Also read a letter from a Bartruff

family in Pennsylvania who may want to establish relationship. Martha is to check further on this.

Election of officers was held. The new President is Gerald Jaffee and the Treasurer is Jan Snook.

A vote of thanks was given to Dan Scharf for providing the picnic spot. A motion was made that we meet again next year. Same place, same Sunday in July.

Meeting adjourned.

Joan Bartosz, Sec-Treas

Minutes of the 1970 Scharf-Bartruff Reunion

On the last Sunday of July 1970 the Scharf-Bartruff annual picnic met at the home of Dan Scharf.

The meeting was called to order by Joan Bartosz in the absence of President Gerald Jaffee. The minutes were read by Dana Snook in the absence of the Secretary, Jan Snook. The minutes were approved as read.

A motion was made and seconded to pay bills in the amount of \$12.54 leaving a balance in the treasury of \$6.10. No collection was taken.

A motion was made and seconded that we meet again next year Same time, same place, same Sunday in July.

Meeting adjourned.

Janice Snook, Sec-Treas

Because of many illnesses in the family the 1971 meeting was canceled.

SPOUSE INDEX

While I realize that an index is invaluable, I felt that an index of the Bartruffs would be more confusing than helpful due to the common names used in the families. I have decided, instead, to provide an index of names for the spouses which may be helpful in locating a particular family.

- ABEL
 William, 342
- ACUFF
 Hersil Marvin, 74
 Lorraine Priscilla, 76
- ADAMS
 Kaye, 195
- AMMANN
 Martha O., 154
- ANDERSON
 Sophia Hilma, 81
- BAKER
 William, 198
- BARKER
 Duane, 259
- BARRETT
 Donald Jack, 127
- BARTON
 Myrtle Belle, 317
- BARTOSZ
 Edmond Vincent, 206
- BATAICH
 Anna, 302
- BAUER
 Anna, 210
 Charles Adam, 298
 Helen Marie, 222
 Mary, 50, 266
 Octiva, 92
- BELCHER
 Bernice Lilly, 148
 Georgia Lee, 150
- BERNHARD
 Leo Konrad, 221
- BEWLEY
 Omer George, 63
- BISHOP
 Mary L., 87
- BLANK
 James, 134
- BLANTON
 Thelma, 205
 William E., 134
- BOKARIS
 Geraldyn Agnes, 180
- BOLLIER
 Ruth C., 200
- BRACE
 Shirley, 112
- BRADEN
 Dorothy, 73
- BRADLEY
 Harvey Del, 127
- BRICHER
 Alda O., 218
- BROWN
 Fern E., 215
 Glenn E., 260
 Roy Lee, 277
 Virgie E., 217
 William Otis, 146
- BUNCH
 Andrew Lyman, 103
- BURKHART
 Georgann, 168
- BURNS
 Eleanor Joan, 278
- BYERLEY
 James Oliver, 126
- CANTRELL
 Jo Ann, 260
- CASEY
 Frank, 250
- CERNY
 Oswald G., 263
- CHANG
 Sumie, 182

CHEATHAM

Harold Edwin, 195

CHOBOT

Jerry, 250

CLINE

Glen, 321

CODDINGTON

Nancy, 202

COIL

Fredrick, 322

CONLEY

Harold, 206

COOK

Marvin, 204

COX

Reba, 222

CRANE

Frank Herbert, 193

CROKER

James Hunter, 173

CROWTHER

James L., 177

CUNNINGHAM

Jeanetta R., 304

DAVIS

Patricia Rebecca, 155

Robert Eugene, 146

DAY

Bud, 292

Howard Lynn, 139

DEARMOND

Delphine E., 129

DILLINGER

Betty Jean, 262

DILLON

Harold, 217

DIMICK

Jack W., 220

DODSON

Donald, 114

DOUGHERTY

Velda Jane, 197

DOVER

Carl E., 261

DUERKHEIMER

Christina Carolyn, 123

DUSCHEL

Margaret Ann, 301

EADS

David, 177

EAST

Isaac Roscoe, 325

ECKER

Susan, 256

EDDLEMAN

Nellie Gertana, 138

EDWARDS

Jessie Gladys, 272

Len Reuben, 97

ELAM

Paul, 261

ELLIS

Louise, 304

Sarah Opal, 270

ERGAS

Christina A., 113

FARLIE

Gertie Marie, 142

FELT

Anita, 273

FINLEY

Leona Belle, 196

FISHER

Lovena, 139

FOEHR

Philip, 226

FOWLER

Earl Sidney, 284

FREEMAN

William Edward, 150

FRYBERGER

Jacob Victor, 171

FULWILER

Pheoba Florence, 323

GEARHEART

Craig, 114

GEPHART

Dorothy May, 128

GREEN

Eula Vern, 149

GREGERSON

Robert Neil, 272

GRIFFITH
 Mary Blanch, 232
 GUTHRIE
 Hazel, 295
 HAMILTON
 Edward Eugene, 287
 HEATH
 Alice Marie, 222
 HERNDON
 Lydia Carolyn, 191
 HILEMAN
 Mary, 302
 Walter Carl, 135
 HILL
 Ruby P., 202
 HILLER
 Robert Emery, 75
 HOGG
 Thelma Tenni, 291
 HOLLEY
 James Paul, 178
 HOUSEMAN
 Hazel, 319
 HUMPHREY
 Laura Matilda, 82
 HUNT
 Tamera J., 113
 HUNTLEY
 Alva Elmo, 86
 Duane Alan, 87
 Stanley Elwood, 87
 HUPPERT
 Adolph Carl, 341
 INGRAM
 Agnes, 294
 IRWIN
 Leona Viola, 214
 JAFFE
 Gerald Kenneth, 200
 JESKE
 Jack H., 197
 JOHNSON
 Bertha Elizabeth, 325
 Lodema Jane, 316
 Marjorie, 287
 JONES

 Charles E., 75
 KARVEN
 Janet, 254
 KEEBAUGH
 Juanita K., 99
 KIES
 Ruth Louise, 223
 KILDAY
 Ramona, 112
 KINGERY
 Betty, 323
 Martha A., 320
 KIZZIAH
 Joanne J., 155
 KNUPP
 Lena Maude, 163
 KOHLER
 Eugene, 290
 KORB
 Marnie, 250
 KRAGER
 Lambert John, 202
 LAMBERT
 Daisy, 324
 LAMER
 James Edwin, 255
 LANE
 Glenna F., 195
 LANGLEY
 Frances, 195
 LARKINS
 Everett, 322
 LINTON
 Marcelene Ruth, 277
 LIPE
 Doyle Augustus, 293
 LOEB
 Anna Mary, 50
 Katherine R., 157
 LOFINK
 Roy, 239
 LOWRANCE
 Norma, 299
 Norma J., 304
 MACDONALD
 Jason W., 113

MANNING
 Rose, 249
 MASSEY
 William Lowell, 208
 MATHES
 Betty, 146
 MCALLISTER
 Elizabeth May, 250
 MCCLELLAN
 Irene, 198
 MCCOMMONS
 John R., 289
 MCCUBBINS
 Gerald, 177
 MCDONOUGH
 Delbert, 92
 Herbert N., 89
 MCGOWEN
 Lois Margaret, 274
 MCGUIRE
 Charles, 141
 METZGER
 Johannes, 306
 MEYERS
 Maxine Mae, 174
 MILLER
 Darlene Mae, 279
 Lora Alda, 201
 MOEHLNID
 Christina Katharine, 309
 MOEHNKE
 Clinton E., 276
 MOHLAND
 Jacqueline Marie, 112
 MOLLISON
 Aileen Helen, 180
 MORGAN
 Sarah Elizabeth, 150
 MULKEY
 Jeffrey, 176
 MULL
 Harold, 216
 NEELY
 Minnie Pearl, 252
 NEWGUARD
 Elaine, 178

OBER
 Magdalene, 324
 O'BRIEN
 Homer, 145
 OSMAN
 Olen O., 153
 PARCELL
 Charles F., 259
 PATRICK
 Alice Mande, 231
 PAYNE
 Jerry Clyde, 77
 PEOPLES
 Lonie M., 94
 PERRY
 Viola Esther, 235
 PETERSON
 Owen D., 109
 POOLE
 Carroll B., 132
 PORTERFIELD
 Leonard, 203
 PROUST
 Betty Rose, 219
 PURDY
 Collette, 276
 RANKIN
 Richmond Pearson, 278
 REAMS
 Essie, 298, 302
 REED
 Charles Burdett, 198
 REETZ
 Marjorie E., 112
 RHODES
 Harley Gene, 139
 RICHARDSON
 Barbara Jean, 178
 Dorothy Mae, 166
 ROGERS
 Loren, 223
 ROSS
 Thomas Leighton, 63
 RYAN
 Donald J., 249
 SANDERS

Cheryle, 195
 SAUL
 Loyd William, 168
 SAWYER
 Richard Elvin, 128
 SCHACHTERLE
 Christiane Elizabetha, 335
 SCHAEFER
 Carl Henry, 301
 SCHAFER
 Eva Luise, 29
 Jacob, 119
 Mary Theresa, 119
 SCHARF
 Frank, 185
 SCHINDLER
 Henrietta Marie, 144
 SCHWAB
 Joseph William, 169
 SEITER
 Dorothea, 20
 SELBERG
 Sandra Jane, 176
 SETTLEMOIR
 Bud, 141
 SEXTON
 Edna Mae, 133
 SHUSTER
 Mary Anna, 312
 SIM
 Daryl Henry, 73
 Michael Henry, 71
 SIVIA
 George Sivia, 140
 SLICKER
 Jefferson E., 257
 SMICK
 Everett Eugene, 150
 SMITH
 Gary D., 112
 Shirley Ethel, 79
 SNYDER
 Edward, 142
 Harriet Alice, 101
 SPANGLER
 Katharine Fredricka, 37

SPOONER
 Robert George, 101
 STEELE
 Harold E., 112
 STESNEY
 Stanley K., 127
 STILLEY
 James Herman, 292
 STOTLER
 Ella Mae, 193
 SUNBERG
 Daryl William, 77
 TAYLOR
 Barbara A., 197
 Doris Berdeen, 252
 TERRELL
 Bertha Lela, 151
 THEIS
 Irene R., 264
 THOMPSON
 Erling Norman, 192
 TOMPKINS
 Harry E., 86
 TURNER
 Viola Lee, 276
 VANLAANEN
 John M., 207
 VARNEY
 Diane Janice, 114
 VAUGHN
 Charles, 151
 VICKSTROM
 Sharon Louise, 303
 VON ISFELD
 Wilhelmina Shaefer, 345
 WAHL
 Barney, 218
 WALLS
 Ira Glenn, 196
 WALTER
 William Franklin, 116
 WEAVER
 Blanche L., 256
 Douglas, 248
 WEBB
 Charlene, 112

Virginia, 290
WEBSTER
Floyd C., 220
WEISS
Elizabeth, 281
Phillip E., 244
WHIPPLE
Robert Blaine, 113
WHITLOCK
Randal Royce, 303
WHITMIRE
Weltha Louise, 172
WIKOFF
Grant, 107
WILFERT
Royden Herbert, 218
WILLIAMSON
Mildred Irene, 271
WILSON
Alden, 74

WINTERMITE
JoAnn, 86
WOMACK
Cletus Roy, 261
WOODALL
Patricia, 73
WYATT
Jessie, 208
YOUNG
Charline Cleo, 220
YUNG
Bertha Margaret, 166
ZELLER
Rose Pauline, 142
ZOERINK
Lorna Jo, 114
ZOLEZZI
Walter Marco, 279
ZUMER
Michael Martin, 134